adhdhufflepuffonsstuff
aronnnax

rumman Follow

mutuals are people u wanna eat bread dipped in olive oil with

itsrottenvibes Follow

companion
Middle English

Middle English: from Old French *compaignon*, literally ‘one who breaks bread with another’, based on Latin *com-* ‘together with’ + *panis* ‘bread’.

Source: rumman

27,155 notes

adhdhufflepuffonsstuff
lunawitchh

cherriielle Follow

This week on: Amity turns into a tomato 🍅

Source: cherriielle

12,509 notes

adhdhufflepuffonsstuff
fishoutofcamelot

marsixm Follow

lets make a new trope: gay characters who are actually seemingly impossible to kill to the point that all of their enemies are comically frustrated. functionally immortal gay characters. being gay making you immortal. unkillable gay trope.

ten-and-donna Follow

The Gays Bury You

fishoutofcamelot

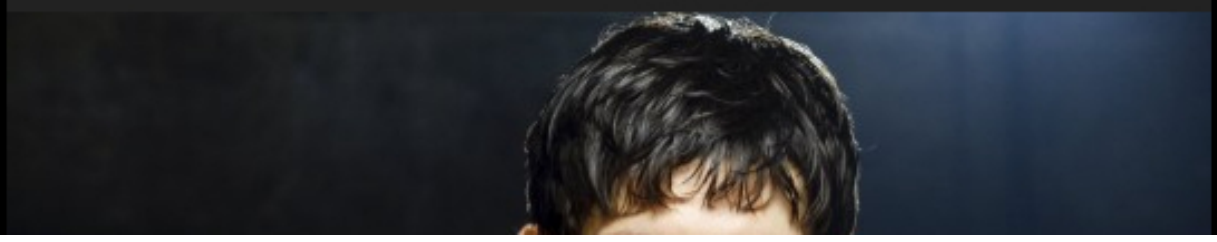

Source: marsixm

85,740 notes

adhdhufflepuffonsstuff
aronnnax

radicalgraff

“The only dangerous minority is the rich”

Source: radicalgraff

79,178 notes

adhdhufflepuffonsstuff
meljane7

istanbul Follow

Excited for 2021 just because we will celebrate the 30 year anniversary of Prince wearing Assless pants to the VMAS in 1991

istanbul Follow

Next time I hear someone praise harry styles I am showing them this image

wakandamama Follow

These Hoes need to get on Prince's Level before they start trying to praise as the best

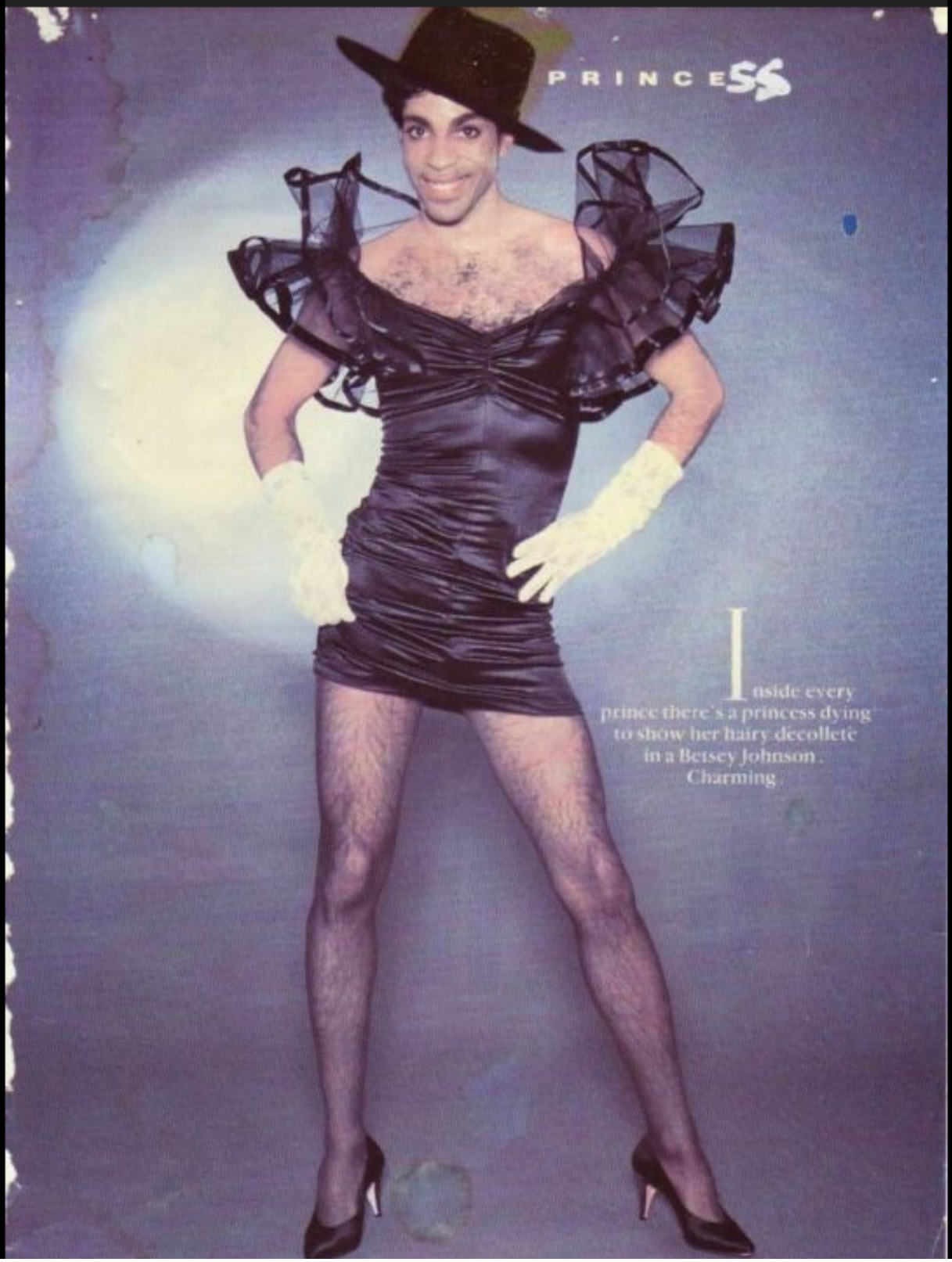

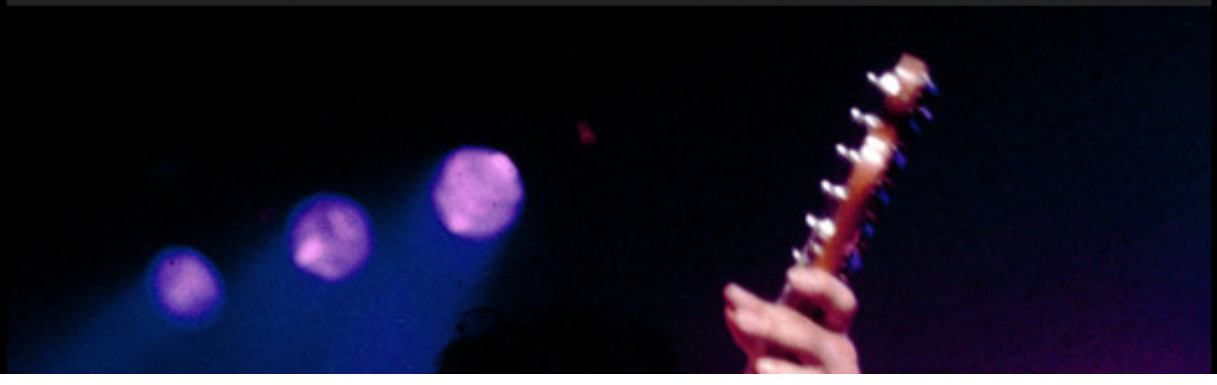

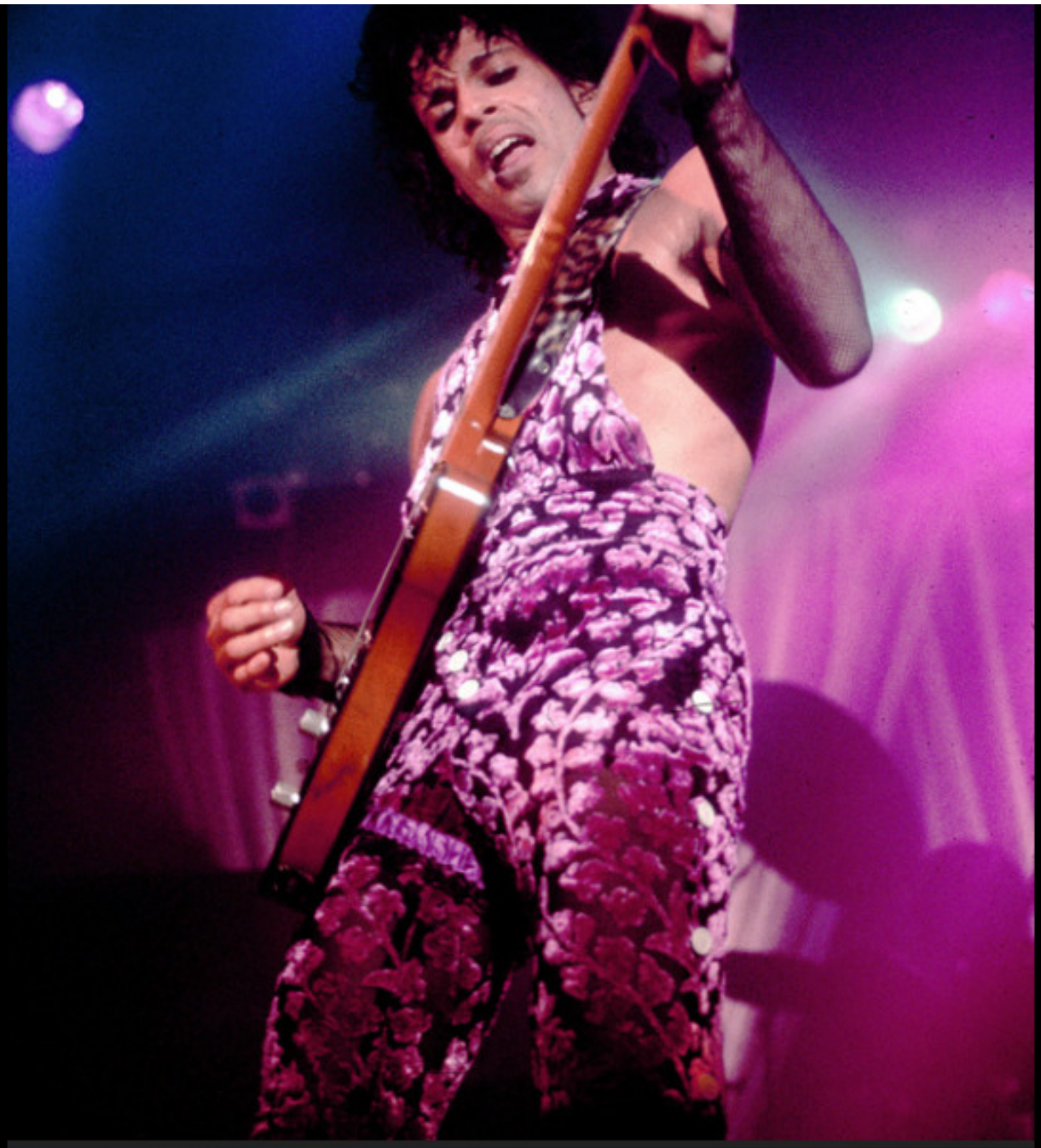

free-range-tiddies Follow

Without Prince, there'd be no fashion

Source: istanbul

58,845 notes

adhdhufflepuffonsstuff
littleladynightshade

whitepeopletwitter

Rex Chapman @Rex... · 1d
Canada just announced it'll provide the new Covid vaccine to every Canadian who wants it — for free.

Ted Cruz @tedcruz · 22h
That's great.

Just out of curiosity, which country was it that developed the vaccine?

Wonder why.

March For Science 😷 @... · 2m

Thanks for asking, Ted!

The Pfizer/BioNTech vaccine was first developed in Germany by a pair of immigrant scientists from Turkey.

Source: whitepeopletwitter

20,706 notes

adhdhufflepuffonsstuff

whitepeopletwitter

whitepeopletwitter

Shushy

@ShushyLives

People talk so much shit about Bernie Sanders but he's the only one out here trying to get all of us the money we desperately need to buy PS5s. Fucking legend

THE INDEPENDENT · 3 MIN READ

Bernie Sanders threatens government shutdown unless Americans get more stimulus checks

2,886 notes

adhdhufflepuffonsstuff
milqi

eloseeoh Follow

Tweet

Chris Ramos
@Eloseeoh

people ask what you do for a living so they can calculate the level of respect to give you.

2/1/18, 11:24 AM

View Tweet activity

tufffkitty

People: What do you do for a living?

Me: What i want.

candiikismet Follow

Oop

elizabethgraves Follow

While acknowledging the truth of the original statement, sometimes it's just cool to know what other people do. (I

am a boring corporate drone, I am fascinated by people who aren't.) That said, if you judge people as "less than" because of their job, you're an asshole.

papa-voodoo Follow

@elizabethgraves speaking the truth out here!!

I couldn't agree more, you wouldn't believe how often I get looked at like im trash cuz I work in the construction industry.

so-very-cool Follow

Somebody on medium had a very interesting take on this question. They weren't being fully serious, but the take was interesting nonetheless. The article was called "How to Be Polite":

> Here's a polite person's trick, one that has never failed me. I will share it with you because I like and respect you, and it is clear to me that you'll know how to apply it wisely: When you are at a party and are thrust into conversation with someone, see how long you can hold off before talking about what they do for a living. And when that painful lull arrives, be the master of it. I have come to revel in that agonizing first pause, because I know that I can push a conversation through. Just ask the other person what they do, and right after they tell you, say: "Wow. That sounds hard."
>
> Because nearly everyone in the world believes their job to be difficult. I once went to a party and met a very beautiful woman whose job was to help celebrities wear Harry Winston jewelry. I could tell that she was disappointed to be introduced to this rumpled giant in an off-brand shirt, but when I told her that her job sounded difficult to me she brightened and spoke for 30 straight minutes about sapphires and Jessica Simpson. She kept touching me as she talked. I forgave her for that. I didn't reveal a single detail about myself, including my name. Eventually someone pulled me back into the party. The celebrity jewelry

coordinator smiled and grabbed my hand and said, “I like you!” She seemed so relieved to have unburdened herself. I counted it as a great accomplishment. Maybe a hundred times since I’ve said, “wow, that sounds hard” to a stranger, always to great effect. I stay home with my kids and have no life left to me, so take this party trick, my gift to you.

Source: eloseeoh

119,142 notes

adhdhufflepuffonsstuff

the-blue-fairie

wizardysseus Follow

i know this is subjective, but i say it a lot anyway, because i really believe that writing well for children is harder than writing well for adults. i respect the people who do it so much. there’s something about well-written children’s stories that makes adults go, “oh, this is for *me.*” like, this is the thing *i* needed and wanted. where you sort of forget that you aren’t a child or what this story could mean to a child, because it means something to *you*.

and i think too that there’s a kind of maturity? wisdom? to have that feeling and be able to recognize that it isn’t actually. it’s not for you. it’s still for children. you’re not cracking a secret code where it was for you and *not* for children. to me, that’s the magic of good children’s stories as an adult reader or watcher — somehow i can access it anyway, not from a distanced impersonal “oh this will be so great for some child out there” perspective, but as if i were a child. it’s a privilege and a grace to sit in that space for a little while.

Source: wizardysseus

30 notes

adhdhufflepuffonsstuff

the-blue-fairie

blackfilm Follow

2:54 90%

koko • RIP Mako Era
@8wariorlittle

A black led animated short film called Canvas dropped on Netflix today with 0 promotion. pls give it a watch when you have the time and it's short and very well done

rt this to help spread

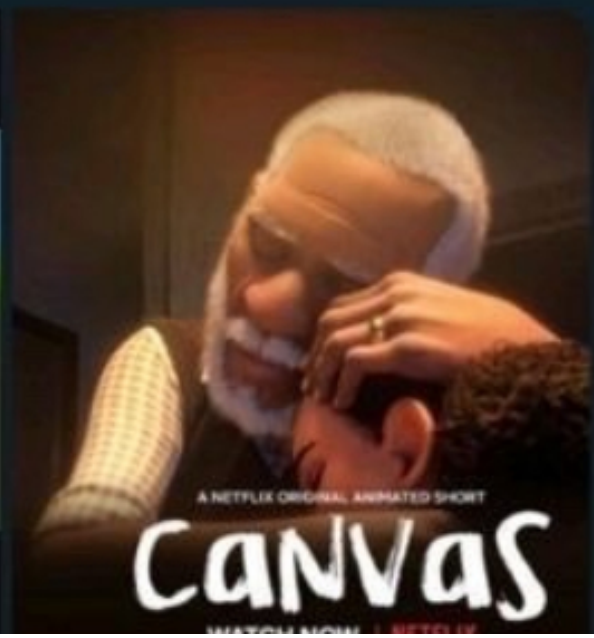

@netflix oh word ???

7:05 PM · 12/11/20 · Twitter for Android

74.3K Retweets 1,408 Quote Tweets 159K Likes

Tweet your reply

official-lucifers-child Follow

oh my gods i just watched it and it is absolutely beautiful and fantastic and kinda reminded me a bit of up (by which i mean i unashamedly teared up because i cry a lot watching sweet movies). it's not even 9 minutes long, there's no talking, just noises and a bit of background music, but it is truly beautiful and i highly recommend that everyone watch this when they can

Source: blackfilm

19,170 notes

adhdhufflepuffonsstuff

egypt-museum

egypt-museum

Bastet Cat Goddess Bust

Authentic miniature statue. Patina Finish. Handmade in Cairo, Egypt. Bastet was the playful, feline goddess of joy. Defender of the home and family, protected the innocent. Daughter of the Sun God Re. *Bastet cat goddess bust*.

#ancient egypt #bastet

231 notes

adhdhufflepuffonsstuff
lunasloveisgood

lunasloveisgood

Andy Ryan
@ItsAndyRyan

Publisher: So you've given us a book about a big friendly giant, one about

an enormous crocodile, and another where a granny takes a magic medicine and grows as big as a house. What's new?
Roald Dahl: There's this peach...
Publisher: Is it -
Roald Dahl: It's fucking huge

8:45 PM · Dec 9, 2020

#roald dahl

12 notes

adhdhufflepuffonsstuff
lokisilvertongueshipsvictuuri

livinglavidanuda Follow

Autostraddle
@autostraddle

Aisha Tyler and Charlize Theron want to play lesbian wives in a Die Hard remake. bit.ly/36Z13tD

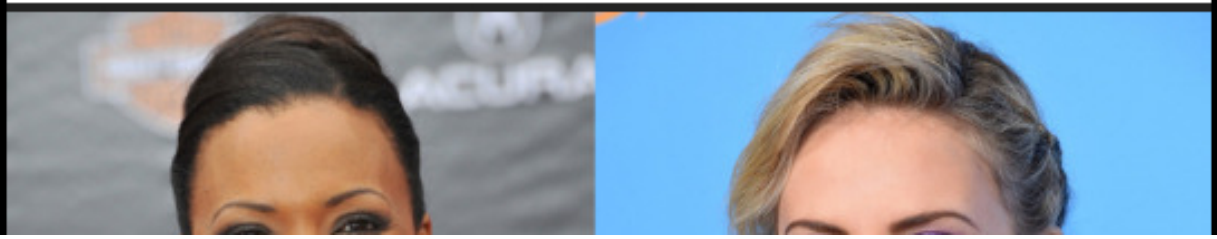

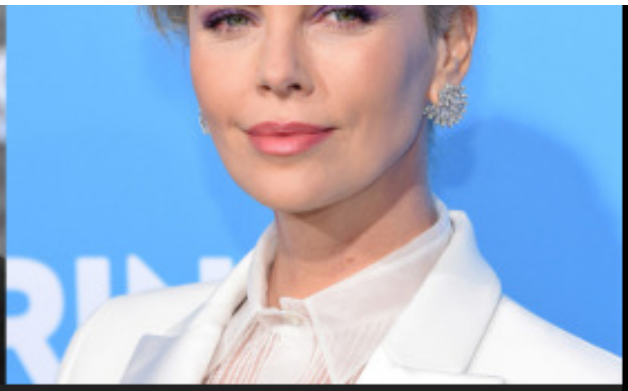

thefingerfuckingfemalefury Follow

LET THEM

Source: livinglavidanuda

971 notes

adhdhufflepuffonsstuff
thecollectibles

thecollectibles

Kindred

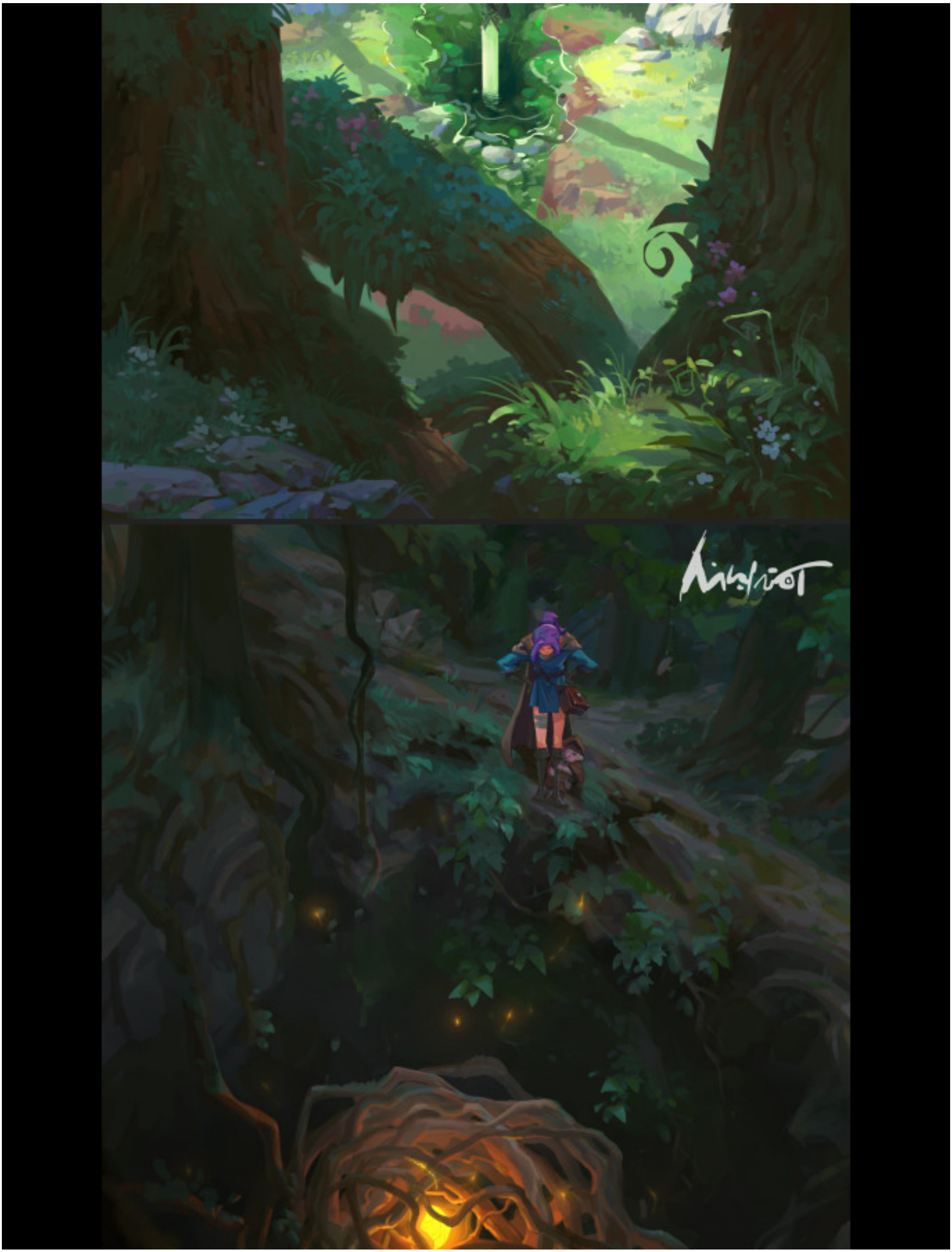

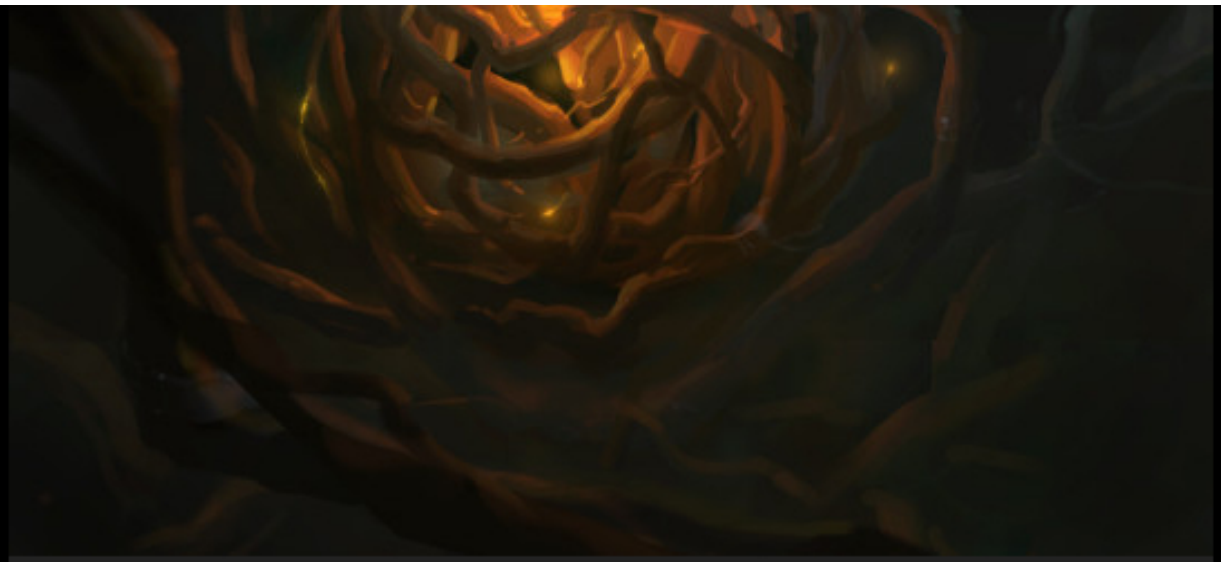

Art by lei min

#art #digital art #Illustration #painting #lei min

1,601 notes

adhdhufflepuffonsstuff
lao-pendragon

ughmerlin Follow

MY PARENTS NEVER TOLD ME
THEY ARE PROUD OF ME

I LOVE STUFF

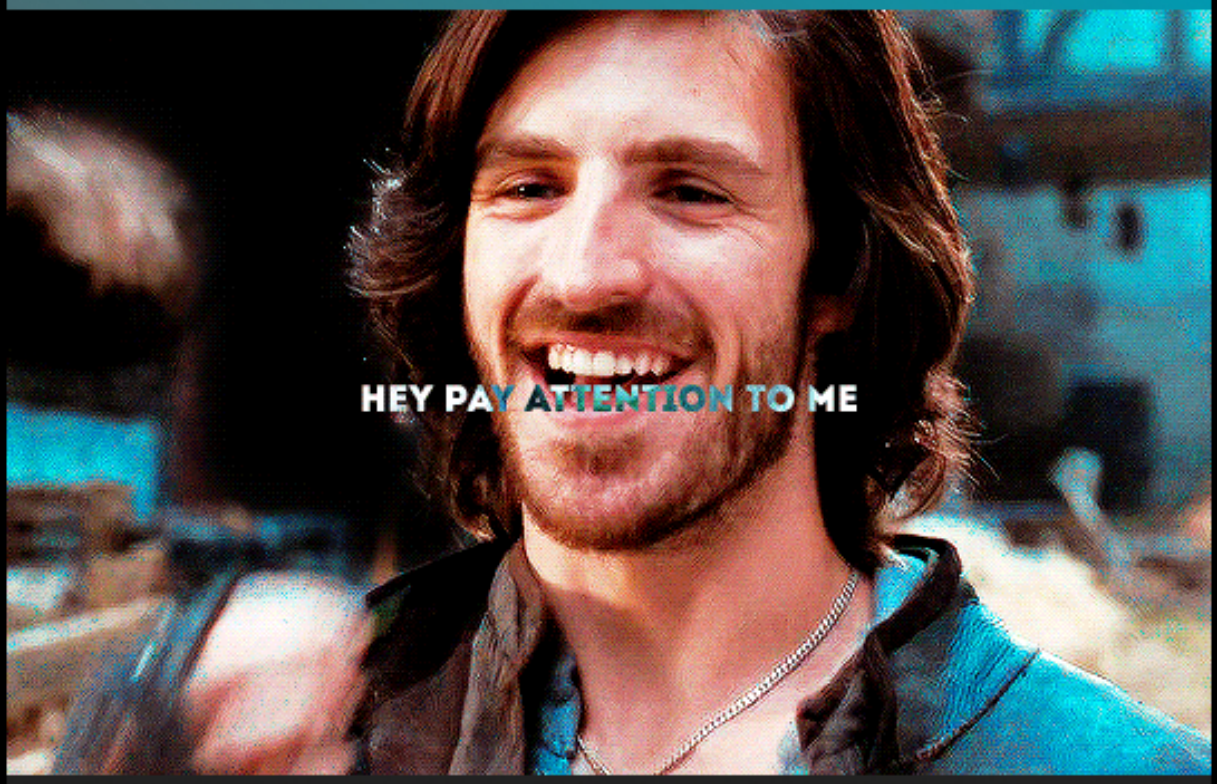

bbc merlin + the 5 love languages

Source: ughmerlin

#I'm Merlin #haha #just leave me alone I'm tired #merlin bbc

867 notes

adhdhufflepuffonsstuff
filmgifs

chloezhao Follow

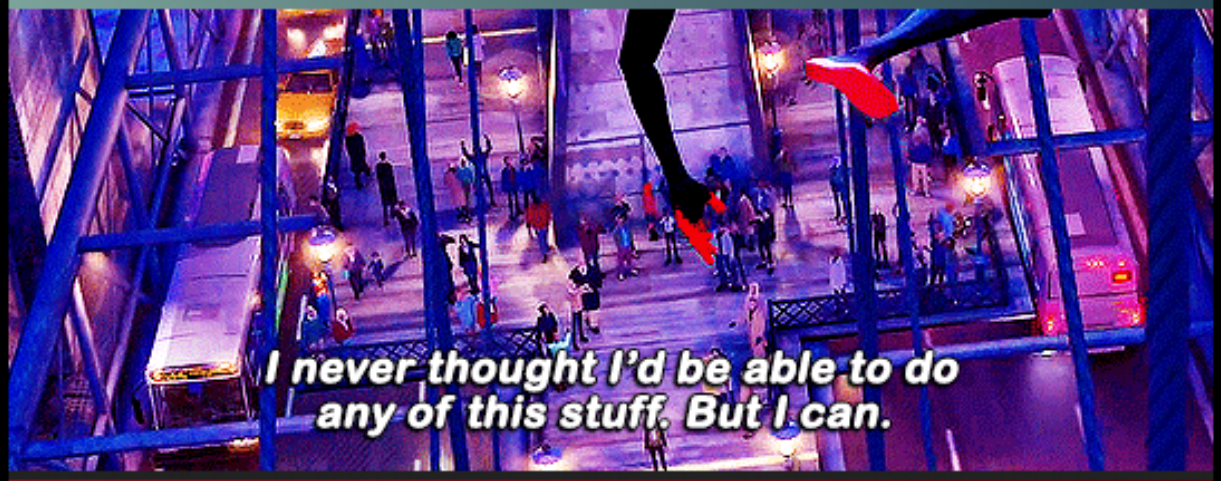
I never thought I'd be able to do
any of this stuff. But I can.

You can wear the mask.

VISOR

'Cause I'm Spider-Man.
And I'm not the only one

Not by a long shot.

SPIDER-MAN: INTO THE SPIDER-VERSE

2 year anniversary – released Dec. 14, 2018

Source: chloezhao

#spider man: into the spider verse #2010s #animation #superhero #flashing gif #reblog

6,232 notes

adhdhufflepuffonsstuff

catdiary

nemfrog Follow

A sun face in the flowers. **Divine emblems.** 1867.

Internet Archive

Source: nemfrog

3,255 notes

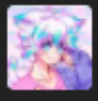

adhdhufflepuffonsstuff

madtechnomage

girlbosshannibal Follow

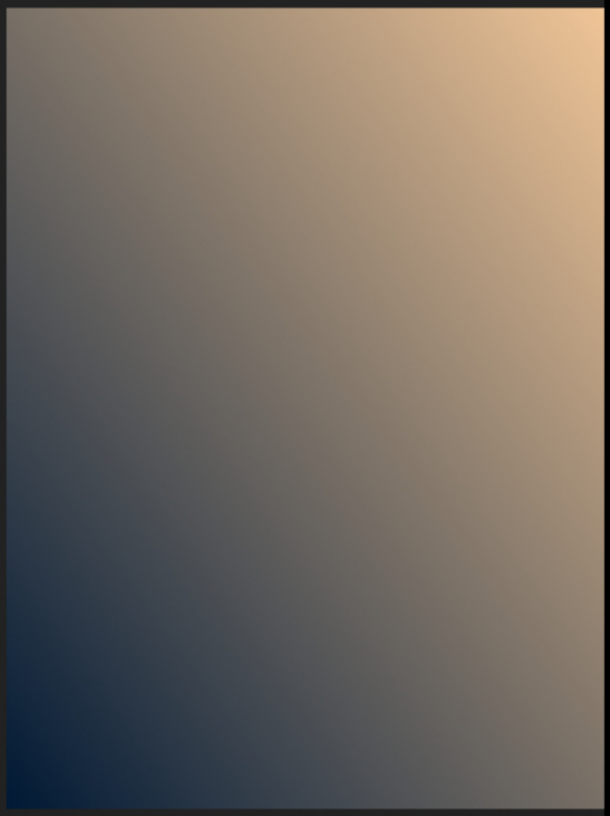

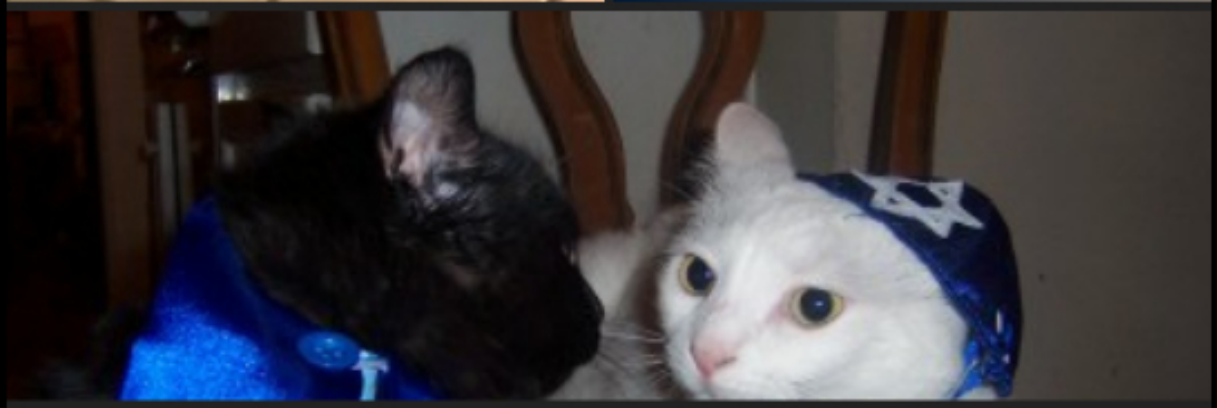

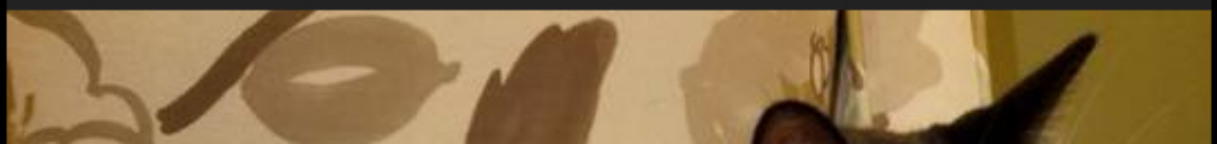

compilation

Source: girlbosshannibal

4,616 notes

adhdhufflepuffonsstuff
lilndndemon

lilndndemon

@ZUKOTHESTALLI0N

avatar: the anti-native sentiment—
a thread

1:29 PM · 11 Nov 20 · Twitter for iPhone

65 Retweets **6** Quote Tweets **174** Likes

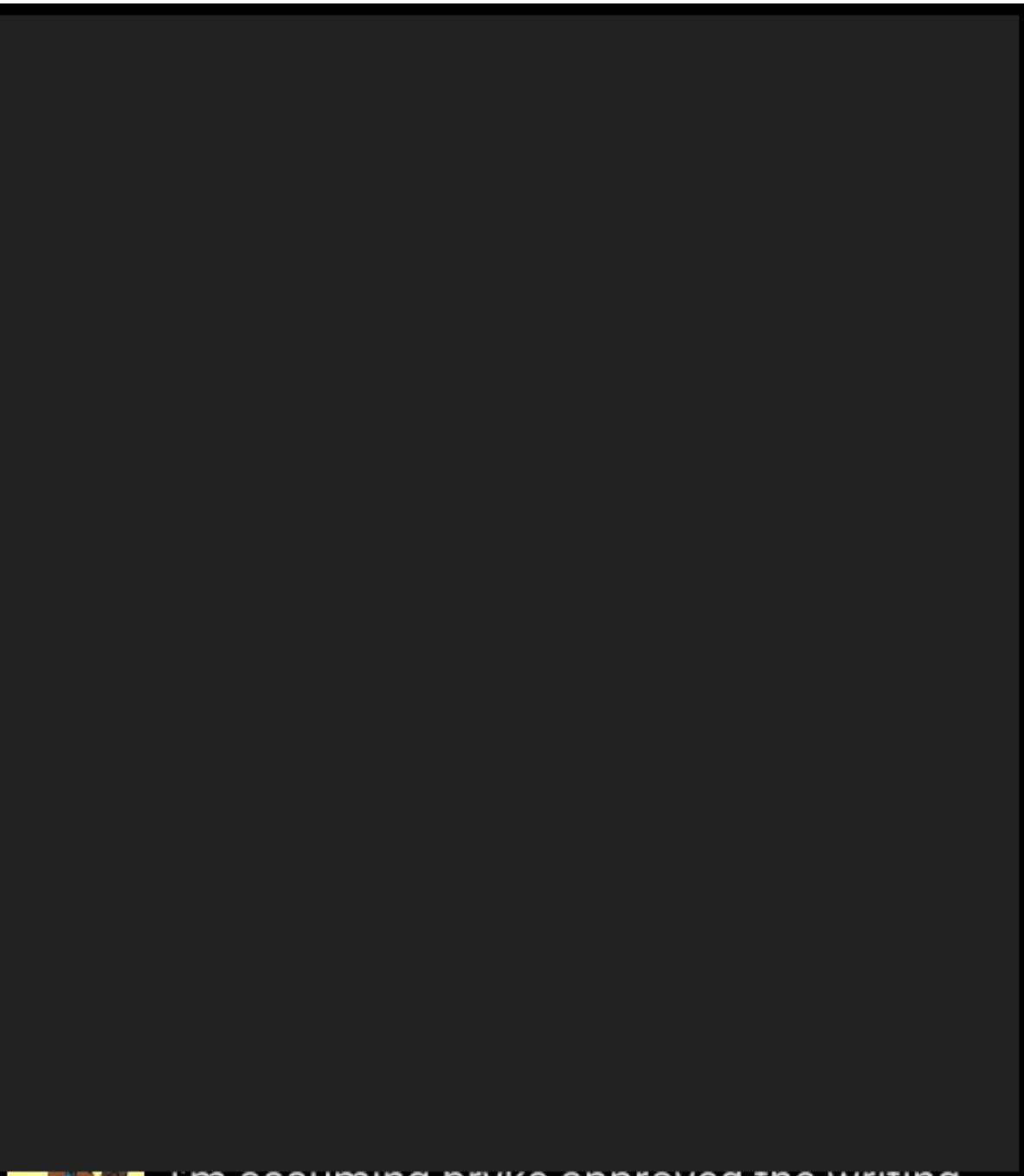

I'm assuming Bryke approved the writing for the comics so why would they allow this when sokka's shown many times in animal pelts? animal pelts are a means to

2 2 60

talya | pushing the pony katara... · 20h

hama is villainized for her trauma and i'm inclined to believe that because they made hama evil, they decided to portray bloodbending as evil too.

2 60

talya | pushing the pony katara... · 20h

bryke believed that torturing korra was a necessity for her to learn compassion.

2 2 59

talya | pushing the pony katara... · 20h

katara is made out to be the bad guy in "north and south" for wanting to preserve the traditions and architecture of her tribe.

1 1 62

talya | pushing the pony katara... · 20h

the villains that were water tribe also died brutal deaths (ming hua and amon).

1 1 55

talya | pushing the pony katara... · 20h

the waterbender legacy (in katara and aang's family) started with katara and ended with kya. none of her grandkids are waterbenders.

5 61

An important thread. An critique of Avatar isn't a personal attack on you, the show isn't perfect, and has some racist aspects.

ellsss Follow

I'm sorry I find this absurd if I'm being honest. I'll explain:

In the fortune teller, Meng does call her a "floozy" and the writers put that in there to show her jealousy and for comedic effect. It wasn't to push an anti native agenda. Also, ember island Katara having a slit in her dress wasn't to sexualise natives as far as I know, it was to make fun of the ideas they originally had for the characters, like ember island toph being a dude resembles how they were originally gonna make Toph a male character. I see the point of people being like "oh so your original idea was a fourteen year old being hypersexualised?" so I'll take that, but I don't think it was anything to do with her being a POC/native.

Regarding the animal pelts I don't have much to say about that only because I don't know the cultural history and I haven't read that comic in particular. As for Hama, she's not villainised because she's native she's villainised because she LITERALLY imprisoned INNOCENT fire nation civilians by blood bending them. Of course, her story of what the fire nation soldiers did to her was awful, however, they didn't make her a villain to paint natives in a bad light, it was to show that sometimes the oppressed can be oppressive (like with Jet).

They did the same with humanising the villains too, like with azula's breakdown, or how Long Feng was power hungry because of how he grew up in poverty. Tbh, they even humanised Jet and Hama by showing us their backstory so we could understand the actions, so that's why I don't necessarily understand that point.

Now, for the point about Bryke making Korra go through PTSD to torture her and make her learn compassion, doesn't make sense to me. And to me it doesn't seem anti native because my interpretation was in ATLA, Aang was learning to take responsibility as the avatar and Korra was learning how to be compassionate. I thought her going through all of that in Book 4 was to show some character development and it worked with her character to me. Since Korra is

someone who wants to be strong all the time, it was to show that sometimes it's okay to be vulnerable and that vulnerability can make you strong.

Also, let's not forget she literallly almost died and if it wasn't for Suyin, she would have literally been gone and there would be no more avatar. That's some traumatic shit, I wouldn't be surprised if I went through PTSD after that too 🙈😂😻 It was a humbling experience for her since she's normally a hot headed character who wants to be perceived as strong. From my perspective it wasn't like Bryke were saying "oh, you're a native woman who's confident and strong, let's take you down a peg" like no 💀 it was supposed to be show how she was learning to be more like Aang in my POV.

I haven't read north and south so I can't comment on the next point. 2 of the Korra villains were water tribe and there were 3 minor villains who were water tribe, I see how it looks, I don't know if I can say there was any malicious intent tho, regarding making natives look bad. Only Tarrlok, Amon, Ming Hua and Unalaq died. They were the major water tribe villains tbh. We also had members of the red lotus that were all from different nations who were major villains.

You're right, Kya looks most like Katara, but I do see features of Katara in Bumi since he has her eyes, her smile and her cheekbones, Tenzin has her eyes and her cheekbones too. Despite both of them being fairer skinned. I can see why only Kya would learn the most about water tribe culture since she's a water bender. As for Tenzin, Aang was so excited about him being an air nomad and a part of the air nation. Tenzin wanted to please his dad so much so I see why he's spend most of his time only learning about Air nation culture. As for Bumi, he was a non bender for most of his life, so I understand why he wouldn't learn a lot about either one.

Tenzin's kids look most like Pema tbh, like they look identical to Pema, but they also have some of Tenzins features, to me, it wasn't to remove the water tribe from them, it was that their parents had stronger genetics. Ming Hua and Amon had brutal deaths but so did P'li (a fire bender) and Ghazan (an earth bender). P'li's HEAD EXPLODED BRO😂 you telling me that's not gruesome and brutal?

Also, I'm pretty sure Ghazan burned to death in that Lava pool he made to try and bury Mako and Bolin in. That's also a shockingly brutal death. You know? A lot of water tribe citizens died in the civil war, so I also see how that can look sus to viewers.

I also definitely understand the last point and it does seem strange that none of Tenzin's kids ended up being a water bender. that would have been cool to add an element of Katara's heritage. I see how that looks so I get that point. But as for everything else, it seems strange to me for the reasons I stated. 🤷‍♀️

On this topic tho, I've seen a lot of racism accusations on the character of Guru Pathik. And that's something I do understand, his character is very stereotypical and it isn't played by a south Asian actor so it kinda sucks. But yeah that's all I gotta say lmaooo😂

lilndndemon

So you missed the point entirely. We're not saying "Oh the creators hate Native people and intentionally portray Natives as worse." We're saying that anti Native racism is something that is so ingrained in society that you will unintentionally write it. Katara being drawn in a more sexual way wasn't them intentionally doing it to be racist but they might've done it without thinking about the negative implications of having a Native 14 year old looks that way.

Or having Korra tortured, because torturing Natives is something that happens a lot in media and is a traumatic spot for many Native people. It might not affect you in the same way watching this, but some Natives might have a very bad reaction to seeing that, and again media tends to do this a lot with Native people and Black people, where it treats them like punching bags and inflicts all sorts of pain on them.

I'm not even going to address the Hama thing entirely because I'm so tired of having to explain this to y'all. How Azula gets redemption despite being and Imperialist, or Iroh is IMMEDIATELY redeemed despite his YEARS of colonization. And yet Hama is irredeemable and evil. Jet is killed, it shows that the fire nation villains are given more

love this way (also the fact that it seems that villains who are light skinned such as fire nation are given redemption while darker villains like Jet are not).

I don't know if you are Native, but if you aren't then it really isn't your place when Natives say that certain writing is racist towards Natives for you to walk in saying it isn't. You don't consume portrayals of Native characters the same way we do and see all the underlying stereotypes and traumas that you might not see but we do.

Source: lilndndemon

3,447 notes

adhdhufflepuffonsstuff

lokisilvertongueshipsvictuuri

tiktoksthataregood

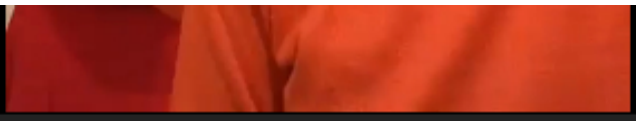

nokomitsu Follow

i saw the velmas in front of my store yesterday!! at first i saw 1 velma and thought “aww, a friend group is dressed as the mystery gang” until an entire pack of velmas following and absolutely lost it.

zordonmlw7 Follow

#group of velmas: a jinkie?

I think we ALL deserve to see this

Source: tiktoksthataregood

67,702 notes

adhdhufflepuffonsstuff
madmaudlingoes

why-i-love-comics Follow

ctive Dry
Yeast

Heroes at Home (2020)

> written by Zeb Wells
> art by Gurihiru

lady-literature Follow

GUYS IM DYING OF LAUGHTER HOLY FUCK

Source: why-i-love-comics

17,872 notes

adhdhufflepuffonsstuff
lokisilvertongueshipsvictuuri

cheshireelims Follow

Cory Taylor
@CoryjTaylor

Replying to @FilmCritHULK

You can replace the cast of any movie with The Muppets, but you keep one of the human actors. What movie and which human do you keep?

2:35 AM · 15 Jul 18

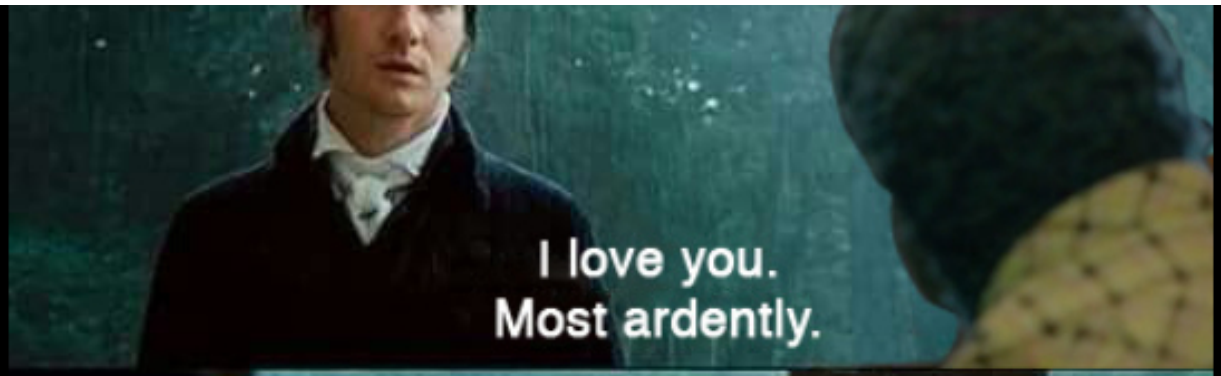

I need this movie in my life now.

ashleybenlove Follow

This would make an amazing ask game, y'all. Someone put a movie/show into your ask and you play keep the human and cast the Muppets.

castrek

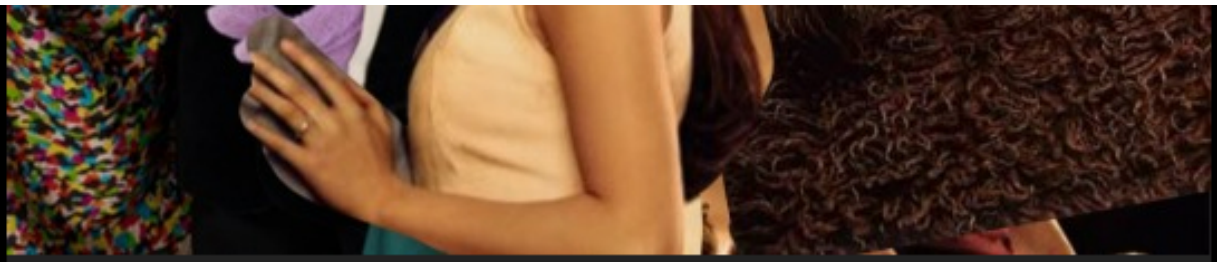

bisexualisobel Follow

Source: cheshireelims

167,507 notes

adhdhufflepuffonsstuff

lokisilvertongueshipsvictuuri

empezardexerox Follow

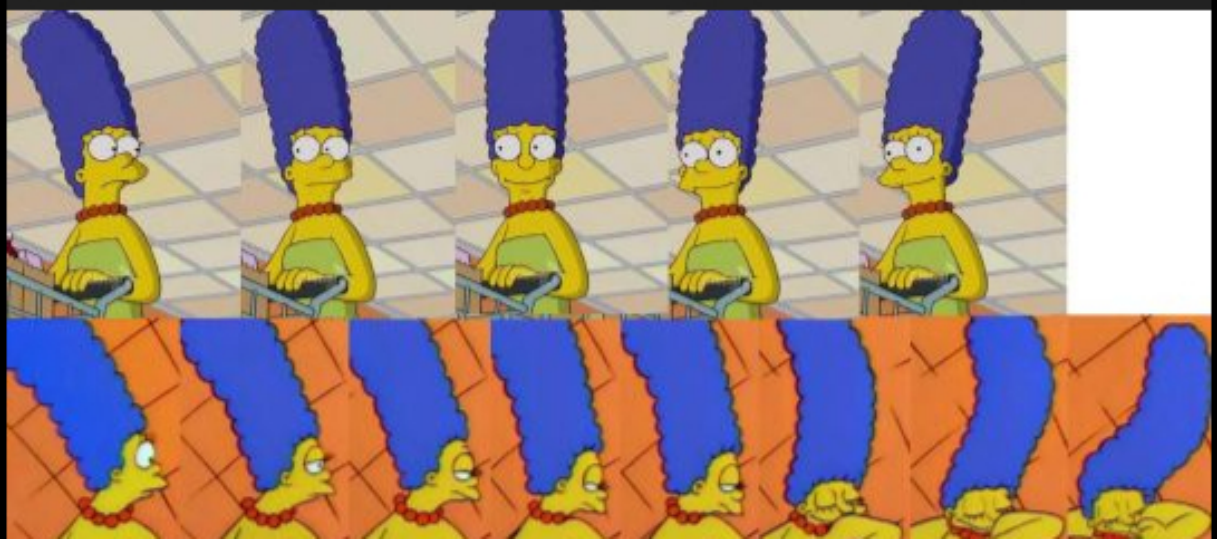

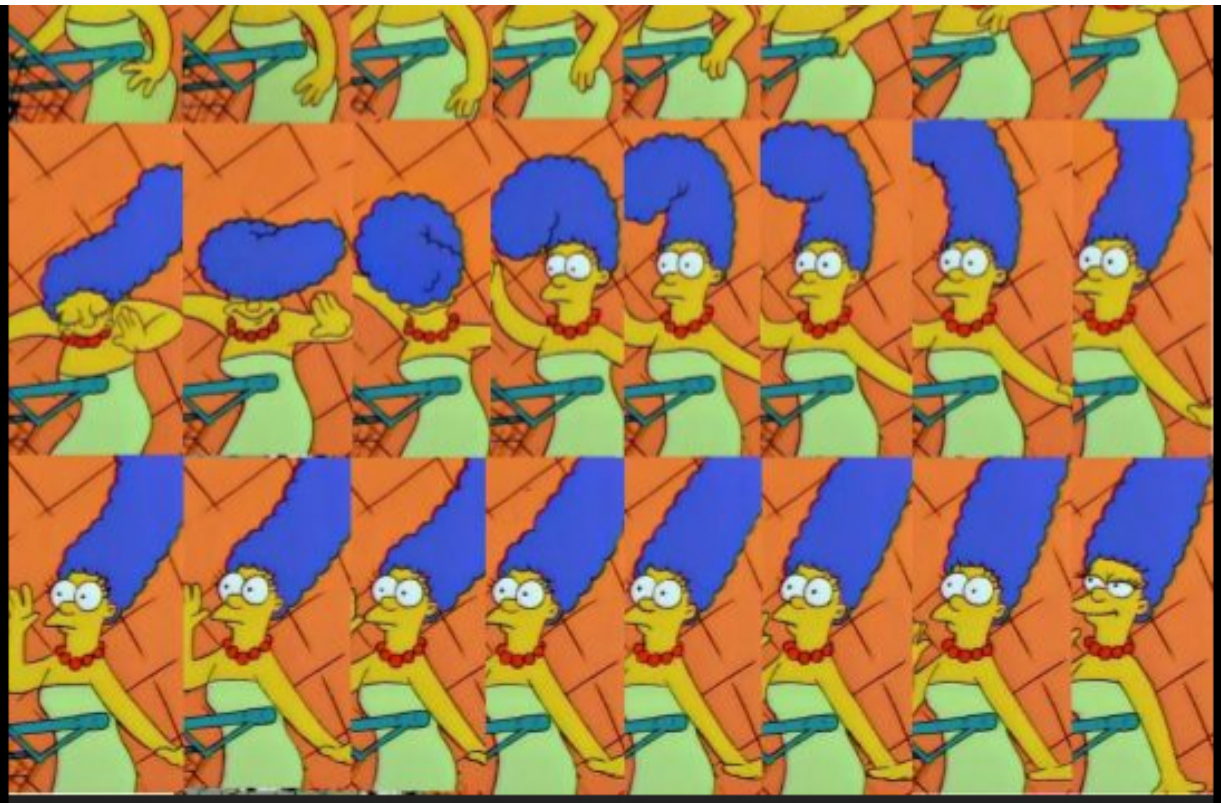

argumate Follow

this is what they took from you

Source: empezardexerox

3,554 notes

adhdhufflepuffonsstuff
annoyedlord

memesforages Follow

They..... they found it.....

This is astonishing

tulipscomeinallsortsofcolors Follow

DAVE: well shit
DAVE: thats a hell of a mystery no one thought was a mystery and didnt even really need solving
DAVE: but damn if it didnt just get solved so nice work

Source: memesforages

79,163 notes

adhdhufflepuffonsstuff
wild-west-wind

treeshidingleprechauns Follow

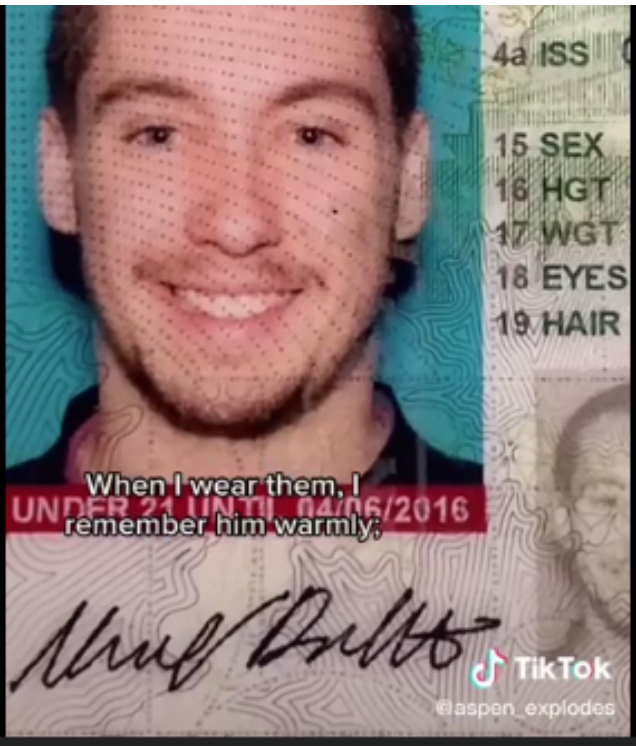

This tiktok about someone's pre-transition self is so so SO tender and I just want anyone who has transitioned and may be mourning their old self to see this and to know it's okay. It's okay to miss that person you once were, it's okay to wish you had embraced what you had and who you were before transitioning. It doesn't mean you regret it, and it doesn't mean you made the wrong decisions.

It's okay to think about that person, it's okay to mourn them, and it's okay to wonder. The person you were before transitioning may have been a trick of the light, but it doesn't mean they weren't special while they were here.

Everyone's experience is different... but if you find yourself feeling this, just know it's okay. You don't have to completely block out every aspect and memory of who you were before. It's okay if you do, but you don't have to.

desarea-doodles Follow

♥♥♥

Source: treeshidingleprechauns

5,218 notes

adhdhufflepuffonsstuff
true-bean

soothifying-sounds-asmr Follow

Art restoration- “The Assassination of Archimedes”

pt90 Follow

do this to ariana grande

Source: soothifying-sounds-asmr

#video

111,968 notes

adhdhufflepuffonsstuff
carmen-sandal-eggos

genderqueerpositivity

THERE

THERE

THERE ARE MORE OF US THAN YOU THINK!
THERE ARE MORE OF US THAN YOU THINK!
THERE ARE MORE OF US THAN YOU THINK!
THERE ARE MORE OF US THAN YOU THINK!
THERE ARE MORE OF US THAN YOU THINK!
THERE ARE MORE OF US THAN YOU THINK!
THERE ARE MORE
THERE ARE MORE

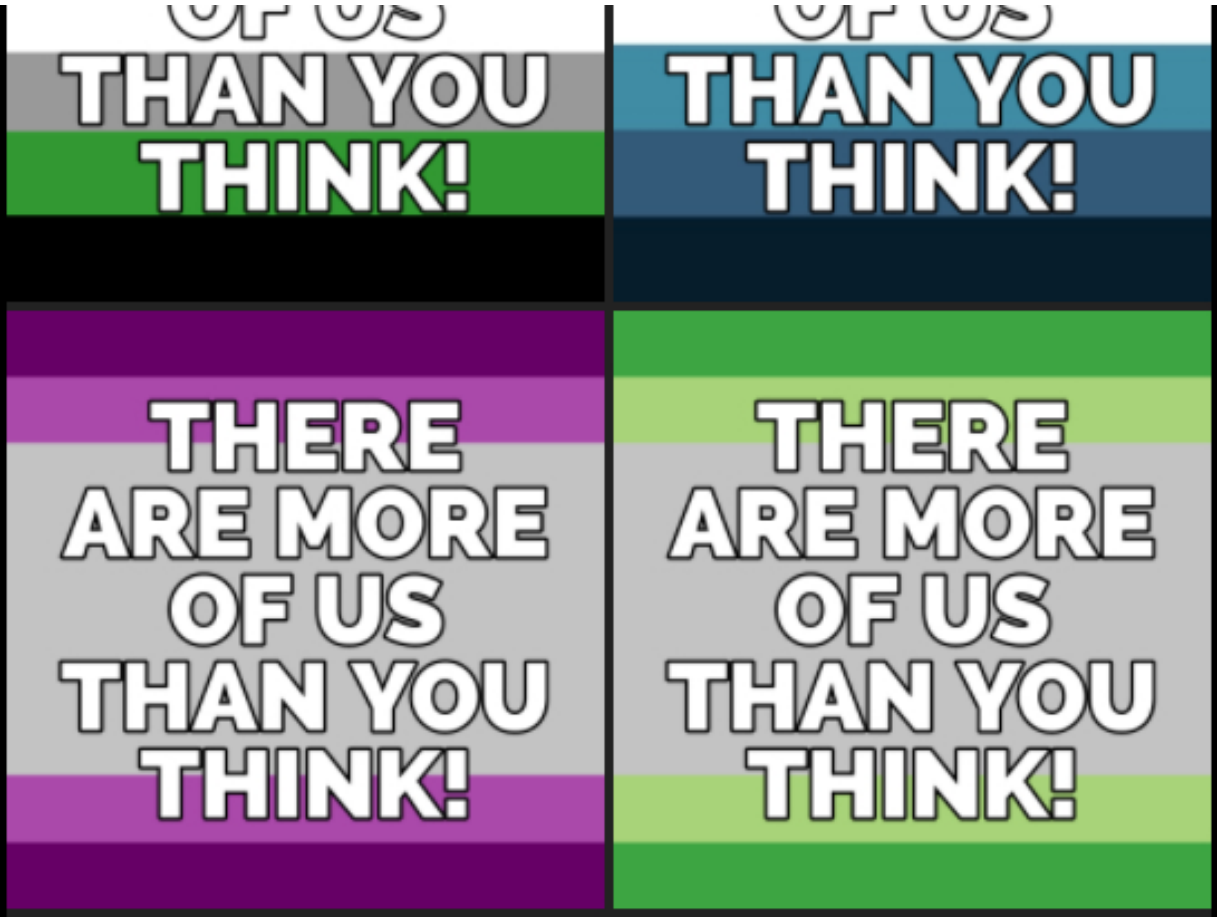

(Image description: the asexual, aromantic, demisexual, demiromantic, gray-asexual, gray-aromantic, aroace, nebularomantic, acevague, and arovague pride flags with the words “there are more of us than you think!” centered in white text.)

Source: genderqueerpositivity

3,657 notes

adhdhufflepuffonsstuff
whitepeopletwitter

whitepeopletwitter

Alyssa Limperis
@alyssalimp

New Years resolutions for 2021 are

gonna be like:

-travel to the other side of the room

-wear a different shirt

-cut screen time from 12 hours a day to 11

-eat a vegetable

-bathe

#white people twitter #tweets

5,656 notes

adhdhufflepuffonsstuff

whitepeopletwitter

whitepeopletwitter

Robert Reich

@RBReich

You know what's truly radical? Denying your citizens health care and a living wage in the richest country on Earth.

1:45 PM · 12/13/20 · TweetDeck

6,306 Retweets **388** Quote Tweets **37.2K** Likes

#white people twitter #tweets

3,222 notes

adhdhufflepuffonsstuff

yayydhd

tiktoksthataregood

Source: tiktoksthataregood

38,444 notes

adhdhufflepuffonsstuff
yaoi-yaoieverywhere

autisticadvocacy

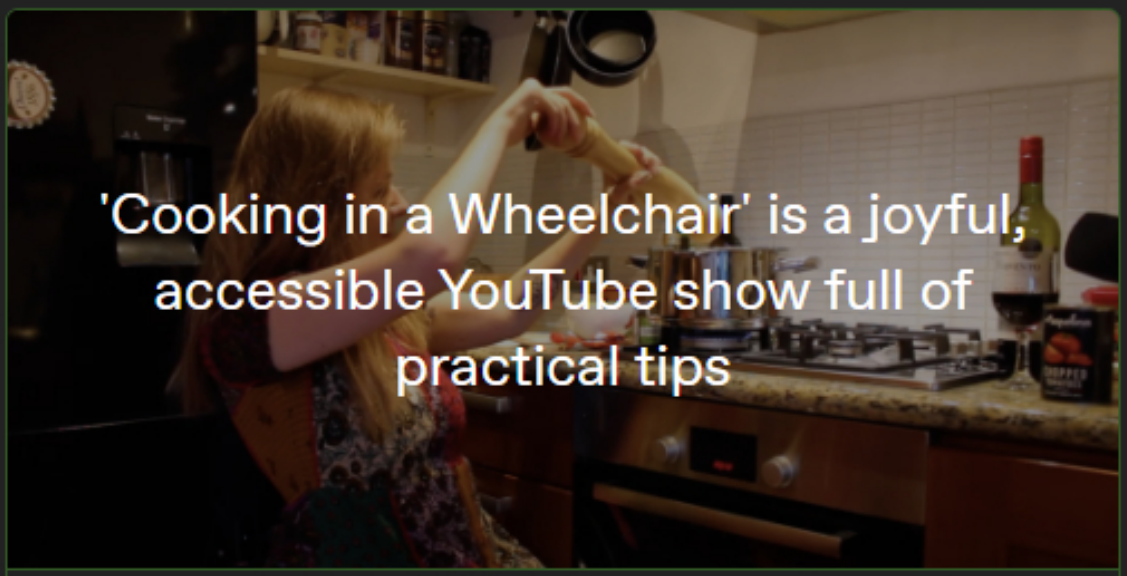

Low-energy recipes that require minimal chopping and "faffing."
RACHEL THOMPSON

"As a disabled person, you don't have anyone to look to or learn from and no one hands you a book and says, 'This is how you do things,'... You just have to figure things out and I worry that a lot of disabled people probably think they can't cook"

Source: autisticadvocacy

11,425 notes

adhdhufflepuffonsstuff
true-bean

nunyabizni Follow

mintmagicwizard Follow

@coldestcaress

coldestcaress Follow

@coldestcaress

#im like. deeply enchanted by the noises they make bc ive never rlly been around Guinea pigs

Guinea pigs
#you live like this? incredible. wish that were me

Source: nunyabizni

#video #animals

37,233 notes

adhdhufflepuffonsstuff
vampiresdontdodishes

iguanamouth Follow

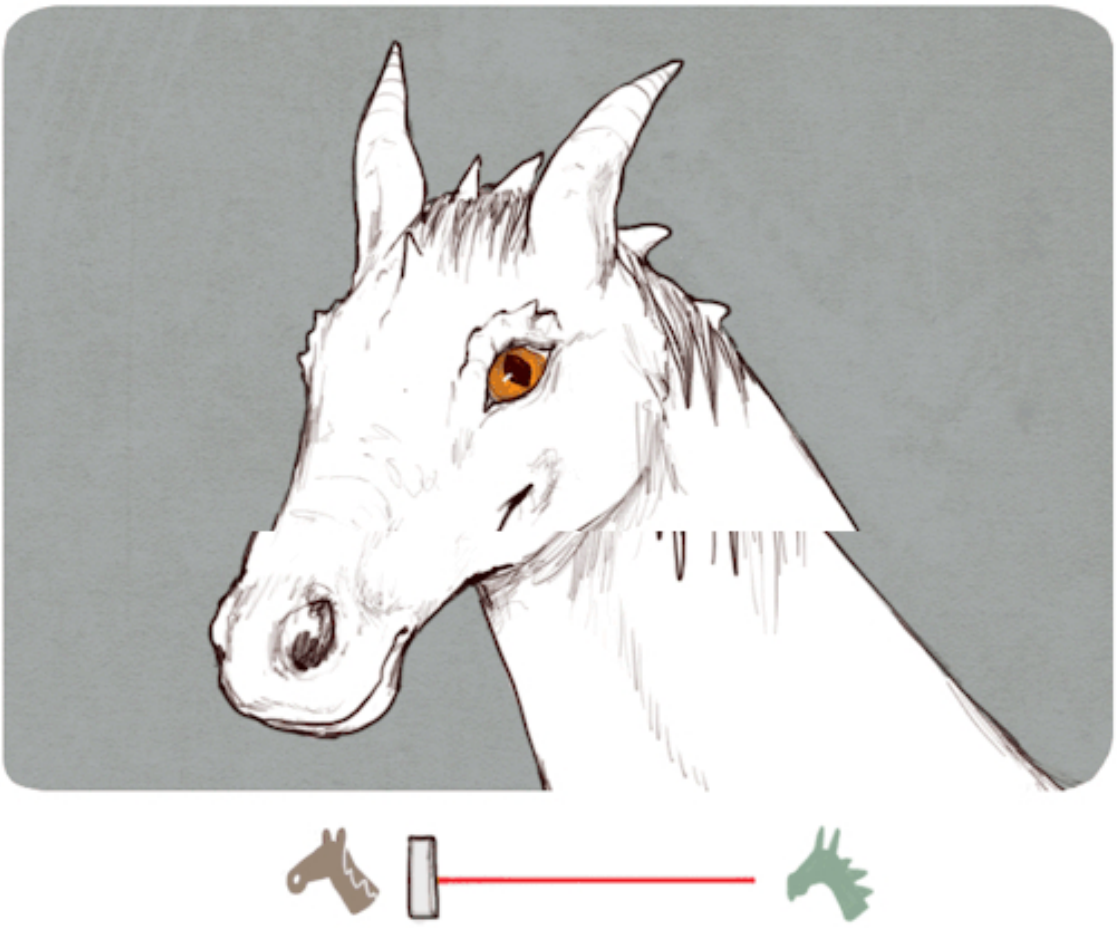

forbidden knowledge

coldfruit123 Follow

Can we see this frame by frame?
Please and thank you.

iguanamouth Follow

Yes Here Are All The Frames

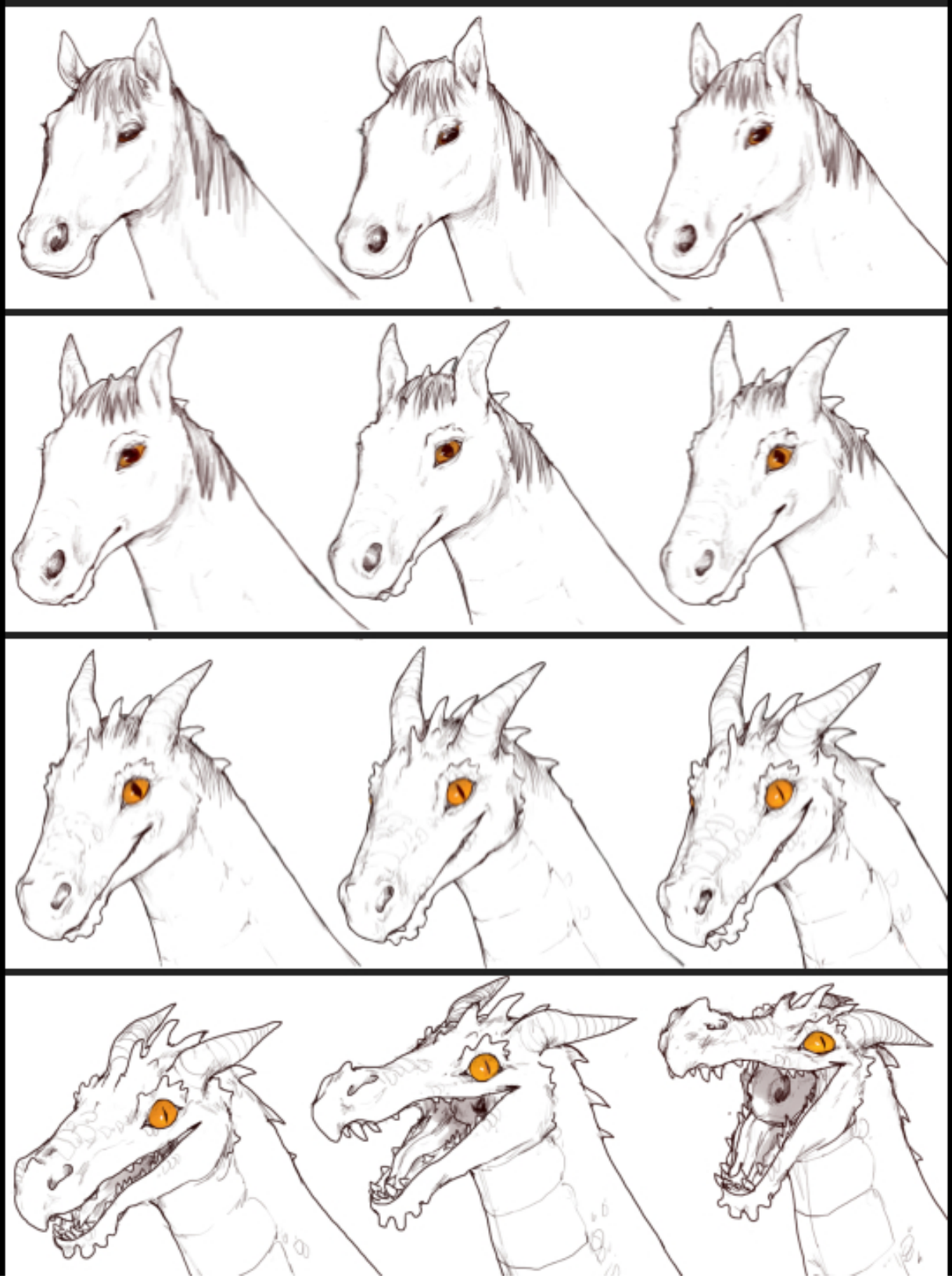

its-just-aaron

THAT IS NOT WHAT WAS ASKED FOR

jes-a-bes Follow

Don't look a gif horse in the mouth

rebel13lion39

How dare you hide this in the notes

Source: iguanamouth

563,652 notes

adhdhufflepuffonsstuff

carmen-sandal-eggos

the-scarlett-santa-rosa Follow

Just a lil alignment chart I made 👀

PS the “YEET“ for Jeantonio is them being gay for each other 😂

Source: the_scarlett_santa_rose

Source: the-scarlett-santa-rosa

55 notes

adhdhufflepuffonsstuff
whitepeopletwitter

whitepeopletwitter

Andrew94
@AndrewBrouille4

The reason why we got the first stimulus check was because the economy was hurting. It wasn't to help Americans out. It was to help businesses. The economy is doing fine now which is why they're not passing the next bill even though people are starving. They don't care about you.

7:39 PM · 12/12/20 · Twitter for iPhone

View Tweet activity

#white people twitter #tweets

5,081 notes

adhdhufflepuffonsstuff
meljane7

acesirius Follow

i love when ur writing an essay and u all of a sudden get a burst of inspiration or find the perfect source to back up ur point and it's like the clouds have parted and everything's clear and ur not gonna have to drop out

acesirius Follow

never mind everything sucks essay writing is horrible i have no clue what im doing im gonna drop out and become a street performer

acesirius Follow

NEVER MIND IM THE KING OF ACADEMIA IM GONNA GET 100% IM GONNA FINISH ON TIME AND HAVE A WELL STRUCTURED ARGUMENT AND IT'S GONNA BE AWESOME

acesirius Follow

never mind.

Source: acesirius

219,474 notes

adhdhufflepuffonsstuff
autisticjuliaargent

girlfriendluvr-remade Follow

anyway attack on titan is nazi propaganda and i dont trust ppl who

like it, and as a Jew™ and general decent person I have the fucking right to say i hate snk and fans of it on my own blog

kirbylesbian

also hetalia (i dont feel the need to link a source for that one since it is literally called axis powers hetalia and one of the main characters is a personification of nazi germany)

princecupcake Follow

hi there, i hope its okay that i add onto this! i am a korean jew and i think its important to state that attack on titan also glorifies japans history of oppressing korea. the source emma provided also goes further into detail about this if anyone wants to know more

tysm for this post because snk makes me so uncomfortable, and not a lot of people realize what it is

faunafauna

Attack on Titan's author believes in eugenics and thinks Korean people aren't even human; I can't ever understand why someone would want to support the work of a guy like this

cordemia Follow

the post linked in the first part was deleted – here's an archived version of it

lostmyurl Follow

Can non Jews reblog? Because this is kinda a Big Deal

prismatic-bell

OP didn't answer (at least not on this version of the thread), but I would say yes, gentiles absolutely should reblog. Lack of knowledge is what allows this shit to grow unchecked

is what allows this shit to grow unchecked.

csfanatic111 Follow

This is why I don't watch that much anime -_-

Source: girlfriendluvr-remade

182,266 notes

adhdhufflepuffonsstuff
carmen-sandal-eggos

headspace-hotel Follow

why are schoolchildren so much better at detecting autism in girls than legit doctors

after seeing a knowledgeable pediatrician ur whole life you'll finally get evaluated as a teenager and they'll be like "I am forced to concede...that you may have a slight case of the Ass Burgers"

when Melissa, Kelsey and Sophie from the third grade will look at you for .5 seconds, simultaneously be like "this other small girl has something wrong with her" and give you lifelong trauma without even referring you to a psychologist

Source: headspace-hotel

58,367 notes

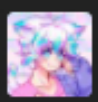

adhdhufflepuffonsstuff
carmen-sandal-eggos

spacefroggity Follow

Weird peeve time. Calling lab grown gemstones "fake" is stupid because it's the same shit just not formed naturally. An artificially grown diamond is the same shit as a natural diamond it is the exact

same material bro it's all fuckign carbon

spacefroggity Follow

It's carbon it's pretty and it didn't involve slave labor what's not to love??? Hi I'm having geology opinions tonight apparently. And I'm right

spacefroggity Follow

There is so much bullshit in the diamonds industry to be mad about tbh. It also ties into the bullshit of the wedding industry as a whole but we don't have the time to unpack all that

val-ritz Follow

not even going to lie, the day i learned i could get like 15 lab grown rubies the size of dimes for $20 is the day i spent $20 on rubies, and i have never once said to myself "man, i wish this cost $1,600 and the lives of eight children to produce"

fuckyeahmineralogy Follow

We are a pro-lab-grown mineral blog here, not only is it massively cheaper but massively more ethical as well in many cases.

3-l4l59 Follow

I'm going to go ahead and guess that it's also less damaging to the environment.

hyperactivehedgehog Follow

Also there are some gemstones you can grow yourself so imagine giving someone a piece of jewelry with stones that you *made*?? Imagine getting proposed to with a ring your partner created themselves?? Fuck "real" gemstones

Source: spacefroggity

61,739 notes

adhdhufflepuffonsstuff
whitepeopletwitter

whitepeopletwitter

After 90 hours of research and testing of 58 different models, we think the Magic Wand Rechargeable is the best vibrator for most people. wrctr.co/38HWsLP

Zach Heltzel
@zachheltzel

The New York Times paid someone to just completely go to town on themselves and I respect that

#white people twitter #tweets

6,595 notes

adhdhufflepuffonsstuff
whitepeopletwitter

whitepeopletwitter

John Aravosis 🇺🇸🇬🇷🏳️‍🌈
@aravosis

We spent four years ignoring the fact that Melania Trump posed nude — rather salaciously, in fact — while Biden isn't even president yet and they're going after his wife for being too educated.

#white people twitter #tweets

4,832 notes

adhdhufflepuffonsstuff
prismatic-bell

andyet-here-we-are Follow

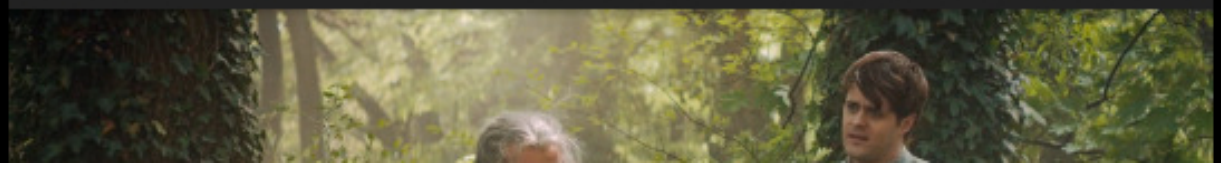

Love makes people do stupid things, Jaskier.
I love everything!
Well, that explains a lot.

Source: andyet-here-we-are

1,608 notes

adhdhufflepuffonsstuff
yes-i-could-be-the-walrus

bewitching666 Follow

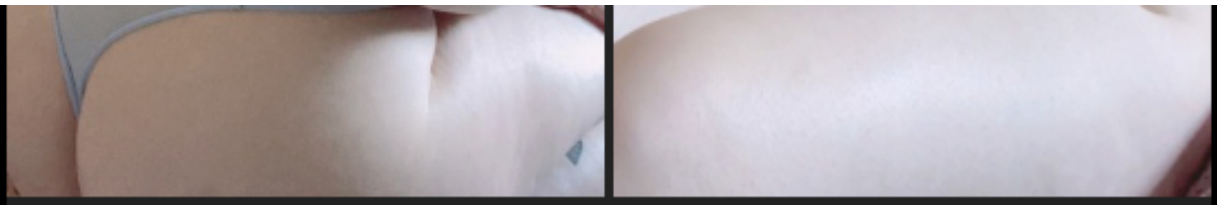

rolls-rolls-rolls

Source: bewitching666

3,838 notes

adhdhufflepuffonsstuff
yes-i-could-be-the-walrus

boychic Follow

i resent the whole premise of HAVING to drive. this country's culture around cars and shitty public transport are engineered to disenfranchise poor people. you buy the car and have to pay tax, pay for inspections, plates, insurance. you probably need one of these things to get to work btw. everyone needing their own car to function is an obvious american individualist "freedom" > the environment or other people thing. you're a second class citizen without transportation, and if you're in a food desert or rural area you're just hungry and isolated. meanwhile people overseas are getting straight up murdered for oil to power the cars they force us to have.

"hey you wanna climb in this metal death trap and travel at high speeds down poorly maintained paths and over crumbling bridges. this is a normal part of our daily routines and fuck you for questioning it or wanting to opt out in any way."

danipup Follow

i miss living abroad so much, in a place that had a fantastic rail system that would take me anywhere locally, as well as to other entire countries. i wouldn't even own a car if i didn't have to.

Source: boychic

18,910 notes

adhdhufflepuffonsstuff
whitepeopletwitter

whitepeopletwitter

Gena LouRuo Thomas
@genaLRthomas

What's something that's not actually Christian but Americans think it is?

Cody Johnston
@drmistercody

America

#white people twitter #tweets

10,151 notes

adhdhufflepuffonsstuff
ferrousferrule

whitepeopletwitter

eli yudin
@eliyudin

Can't wait for April 15 2021 when the government is like "ok time to pay us for that year where we failed you in every way imaginable and 300,000 of you died" sir i would like to cancel my subscription

ferrousferrule

Oh if you got PPP to keep your business afloat and pay your employees the IRS and congress disagreed on some stuff and now you have it count it as income. Especially if you get it forgiven.

Source: whitepeopletwitter

9,751 notes

adhdhufflepuffonsstuff
the-sapphic-raven

ilikeyoucatradora Follow

sarahandersencomics

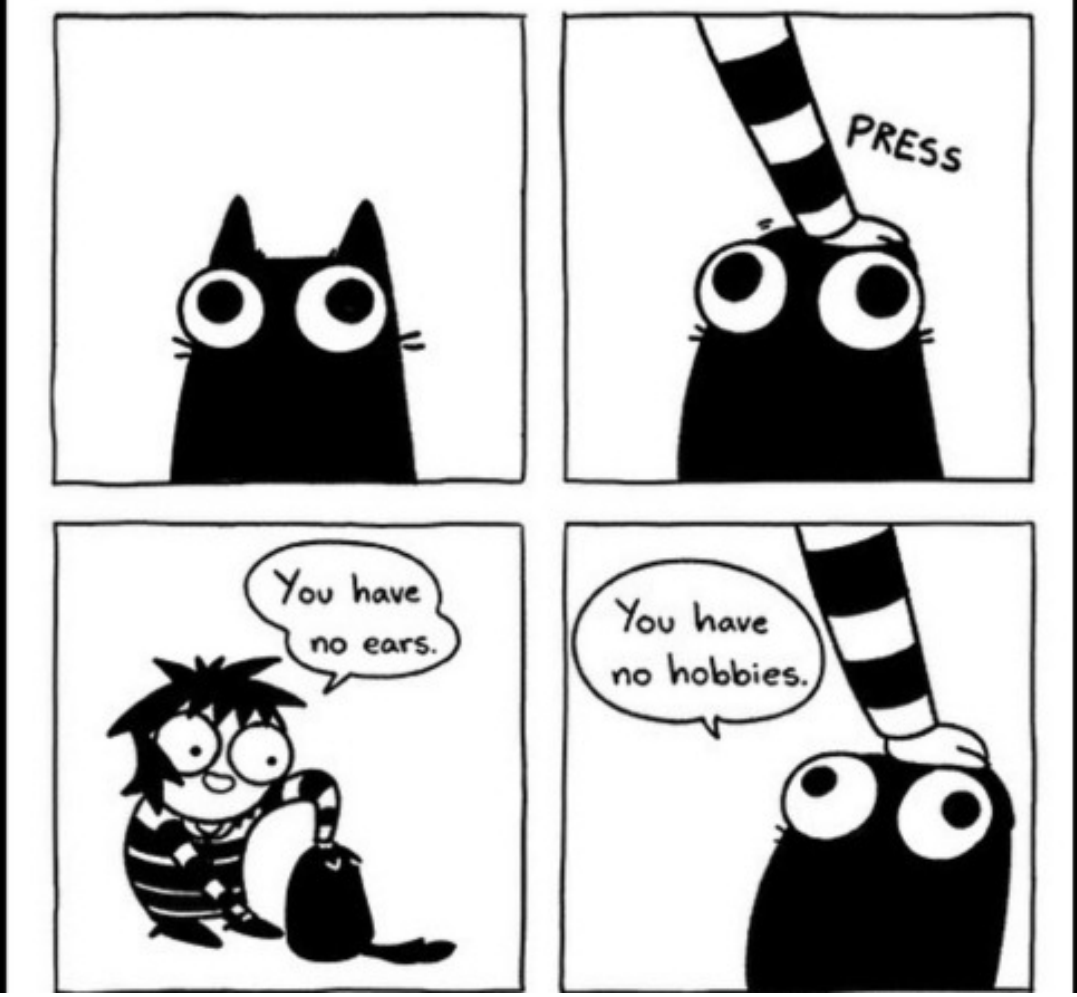

Yesterday I saw last Sarah Scribble's strip and HAD TO do a catradora version of it. Sue me XD

Source: ilikeyoucatradora

3,962 notes

adhdhufflepuffonsstuff

paulinglesbian

himbofisher Follow

Valentina

@leftistthot420

just found out they took down never gonna give you up. :/ rough day for posting everywhere

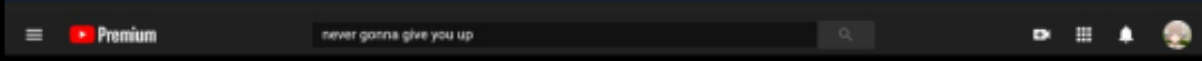

Video unavailable

This video is no longer available because the YouTube account associated with this video has been terminated.

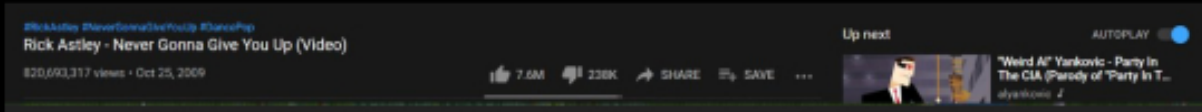

fuck dude. end of an era. 2020 has taken everything from us

transcoutf2 Follow

here's an article about the accounts termination. god damn

Source: himbofisher

68,675 notes

adhdhufflepuffonsstuff
buffoello

merely-a-fool Follow

What really gets me is when you're reading a book and the chapter labels have, like, vines or floral details around them or something. it makes me so soft - just- the fact that someone was like 'ooh we can add beauty here, we totally should' and they did it

shanastoryteller

that's what the universe thought when it made you

Source: merely-a-fool

6,132 notes

adhdhufflepuffonsstuff
biggest-gaudiest-patronuses

biggest-gaudiest-patronuses

List of Sea Creatures Which Have Tried But Failed To Convince Me To Go Into The Ocean

1. **Sea Dragons**

Remarkable, unlikely, ethereal. A fairytale creature, but ultimately not trustworthy. a combination of kelpie and the fae, it will ask me a

riddle and steal my soul. at least one of these is photoshopped. nice try sea dragon

2. **Bubble Snails**

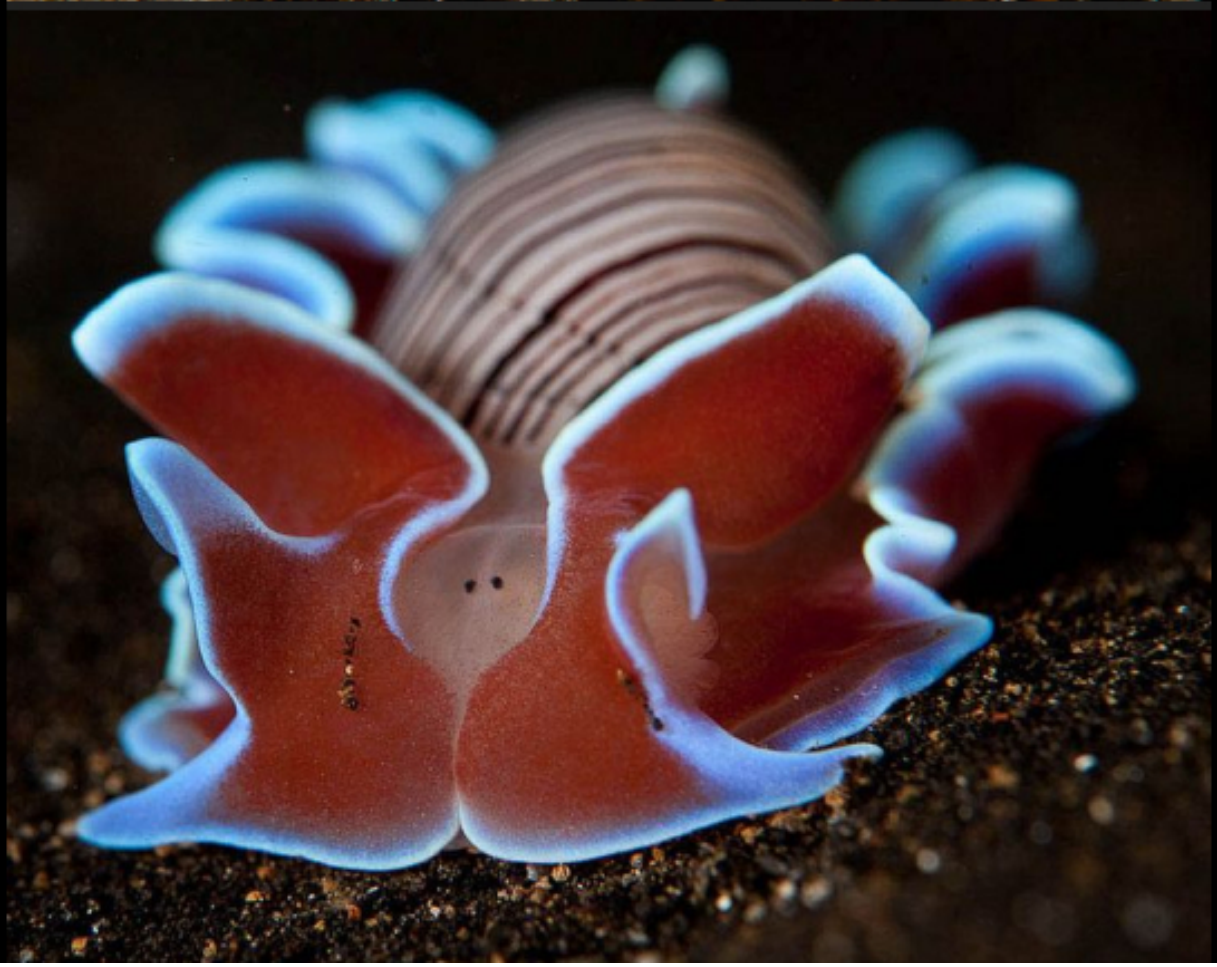

© Colin Lee | www.zenfolio.com/colinle

these are portals to another realm. i may be unsatisfied with my dimension, but i am not fool enough to follow a colorful stranger to a secondary location. you'll have to try harder, briny marine abductors

3. Shells. Just shiny carved shells i found on instagram

makes a compelling argument but i remain unconvinced. never trust anything you find on instagram

4. **Salp Chains**

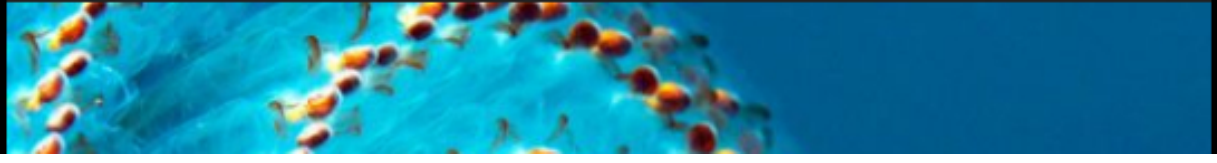

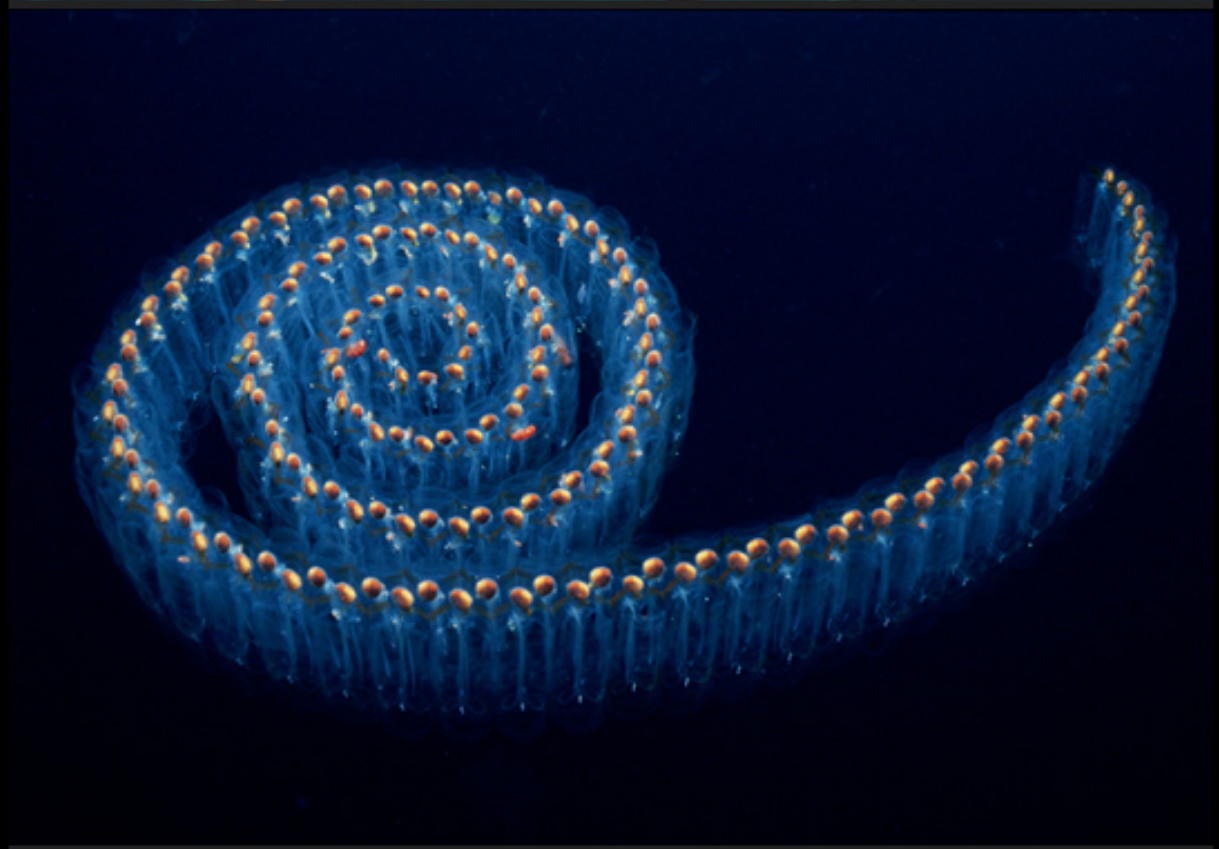

not gonna lie, this one almost made me reconsider. idk what a planktic tunicate is, but i respect their lifestyle choices. if i ever do join a hivemind, this is top of the list

5. **Frosted Nudibranch**

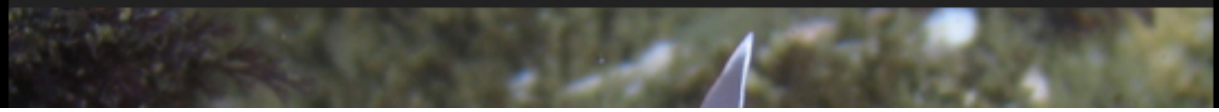

a combination bt a sailor moon trinket & a pokemon evolution stone; has the power to force me into a magical girl transformation. unfortunately i am responsibility-avoidant and refuse to wear anything less comfortable than sweatpants. also magical transformations give me motion sickness. hard pass, but would use as a nightlight

6. **Lettuce Sea Slug.** For similar reasons

6. **Royal Starfish**

honestly thought this was a claymation sculpture. starfish were

actually a compelling reason to go in the ocean until I remembered they can move, and i want nothing to do with that nonsense

GIF by **jupiter2**

7. **Costasiella**

this is genuinely the only one i have a hard time saying no to. this is the perfect being. if i was an animated protagonist, this would be my chosen cartoon sidekick, my vaguely animalish sidecharacter who speaks in a silent but expressive language only i can translate. incandescent perfection. pure and unsullied, truly sinless. look at those goddamn eyes.

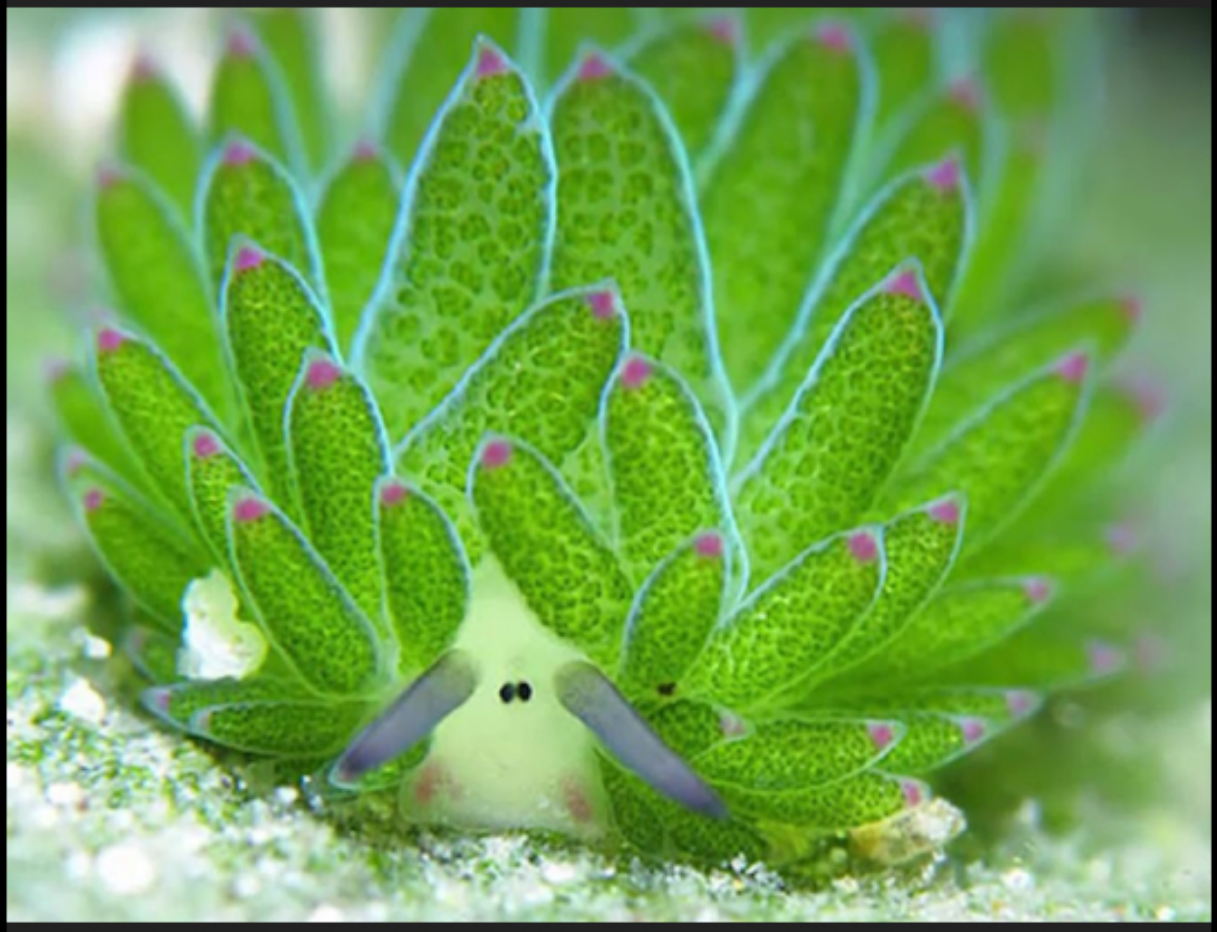

In conclusion,

sea slugs are the only compelling group of creatures who could possibly tempt me into the soulless void of the salty depths. however, as i possess a great deal of caution & terror, i will continue to stick with aquariums. i have been tempted, but have overcome. the ocean may invade my nightmares but it will not claim my soul. i bite my thumb at thee, Poseidon! go stub your toe on coral

Source: biggest-gaudiest-patronuses

#ocean tw #long post #very long post #Ocean

29,167 notes

adhdhufflepuffonsstuff
buffoello

amidalis Follow

Me, a Star Wars loving hoe: Yo FUCK Star Wa--

The Mouse™:

Taika Waititi to Direct New 'Star Wars' Film

hollywoodreporter.com

Me:

🗣 I LOVE Star Wars!

amidalis Follow

STAR WARS
OBI-WAN KENOBI

Hayden Christensen returns as Darth Vader, joining Ewan McGregor in OBI-WAN KENOBI. The Original Series begins 10 years after the dramatic events of Revenge of the Sith, and is coming to Disney+

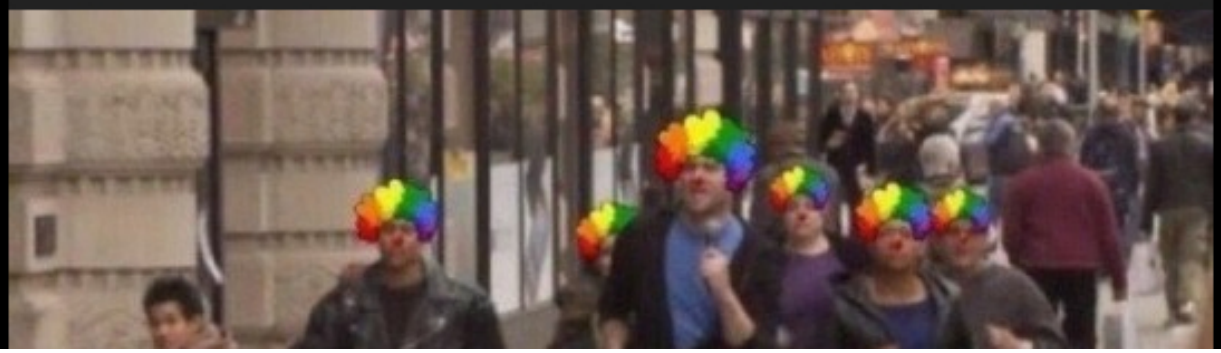

Source: amidalis

24,025 notes

adhdhufflepuffonsstuff
bob-belcher

cute-aesthetics-things

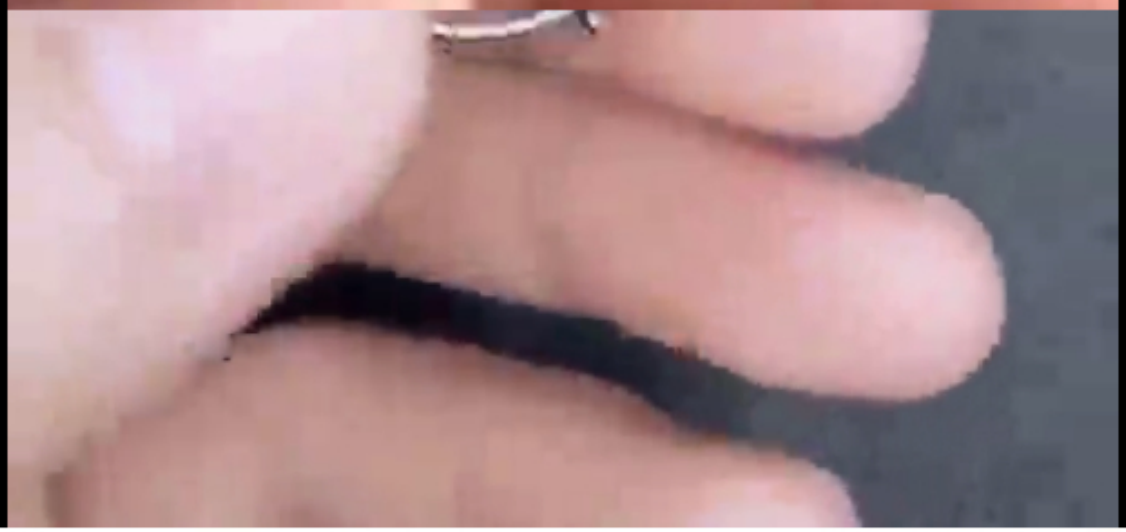

Astronomical Ring

What if you could wear the entire universe on your finger?

Since ancient times, astronomers around the world have used models of the sky to make calculations. With the advent of the armillary sphere, stargazers were given a physical model to better visualize the lines of celestial longitude and latitude. Created independently in ancient Greece and ancient China, these armillary spheres consisted of spherical rings centered on either the Earth or the Sun. During the 16th and 17th centuries, these astronomy tools were sized down to become fashionable finger rings that moved just like regular armillary spheres.

This beautiful and unique Ring will make a lovely gift for your friends and family!

=> GET YOURS HERE <=

tinkerbell0522 Follow

This is so beutiful

43,778 notes

adhdhufflepuffonsstuff
amongthesebarrencrags

thelatestkate Follow

I HONESTLY HAVE NO IDEA WHAT'S EVEN HAPPENING

BUT I'M HANGIN' ON

Today may look intimidating, but it hasn't faced YOU yet.

I understand you feel afraid,
but you have an amazing track record of surviving crazy sh*t.
I know it feels awful, but it's okay to fail.
The Latest Kate

It doesn't mean YOU'RE a failed project. You can put yourself back together, again and again, and keep moving.

You are competent, you are capable, you are A BIT OF A BADASS.

It's

a good
world
because
you're
in it.
The
Latest
Kate

you
are
enough
as you are
today
The
Latest Kate

You are not
lost, afloat.
People care
about you,
and you have
a lot of cool

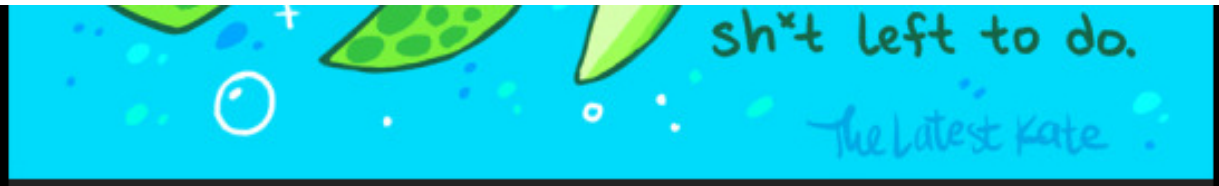

May 2020 Illustrations ヽ(•‿•)ノ

amy-alexandra Follow

I needed this today

Source: thelatestkate

102,095 notes

adhdhufflepuffonsstuff
littleladynightshade

thegorgonist Follow

Chag Sameach! Happy first day of Hanukah.

Source: thegorgonist

9,954 notes

adhdhufflepuffonsstuff
littleladynightshade

filmnoirsbian Follow

As a lesbian i will always relate more to trans women than cishet women. Made to feel disgusting and predatory in women's spaces? Check. Berated and mocked for our relation to sexuality and womanhood? Check. Hated for our "deviancy from the norm"? Check. Every single essay about womanhood by a trans woman--and especially, *especially* by trans wlw--has spoken more to me than anything written by a cis straight woman ever could. T*rfs can take that to the bank.

pantlesshero Follow

also, may I add because it's not just the negative stuff. there's so much positive connection:

gender euphoria experiences with a self determined approach to womanhood, attraction and sexuality

celebration of bodies beyond the norm

creating our own culture of appreciating complex and intertwined expressions of gender and sexuality

destigmatization and newfound respect of and for our bodies

true sisterhood based on choice not force

the inherent revolutionary nature of our existence and our love and community

creating space for exploration of pleasure and identity

countsuckula Follow

These posts were fundamental in my coming out as a woman and hopefully someone else will see them and see the overflowing love and acceptance that is waiting for them too.

Source: filmnoirsbian

22,942 notes

adhdhufflepuffonsstuff
littleladynightshade

bellybuttonblue Follow

Mark Gongloff
@markgongloff

How it looks when a whole nation just gives up

8:41 AM · 12/7/20 · TweetDeck

1,285 Retweets **908** Quote Tweets **5,813** Likes

Tom Joad The Wet Sprocket
@Adequate_Scott

I've said this before, but this is the kind of thing that brings down governments. People seeing with their own eyes that at a time where the federal government is indisputably the only entity with the tools and the power to help, they won't.

9:25 AM · 12/7/20 · Twitter for Android

Tom Joad The Wet Sprocket
@Adequate_Scott

"Don't go anywhere or get near anyone or touch anyone or breathe near anyone but also yes you still have to go to work. TAKE THIS SERIOUSLY also get your ass to work."

I'm done being mad at normal people reacting understandably to that.

9:16 AM · 12/7/20 · Twitter for Android

Tom Joad The Wet Sprocket
@Adequate_Scott

My 2 year old thinks this is just what life is like. My 5 year old vaguely remembers what birthday parties are. Vaguely remembers what

friends are. It's been 9 months. All because there's no Pause button. No will or way to tell creditors and landlords "just stop."

9:23 AM · 12/7/20 · Twitter for Android

Tom Joad The Wet Sprocket
@Adequate_Scott

The Best Economic System doesn't have a Pause button. That's the only way to stop the spread, and we don't have that button. Other countries had one, or made one, but not us.

9:17 AM · 12/7/20 · Twitter for Android

Tom Joad The Wet Sprocket
@Adequate_Scott

What was the last Big Win for the United States? The Moon Landing?

50 fucking years ago. Nobody under 50 remembers anything but failure. I'm 35 - my whole life, this thing has done nothing but fail and deteriorate.

9:27 AM · 12/7/20 · Twitter for Android

Tom Joad The Wet Sprocket
@Adequate_Scott

Can't believe telling everyone "you have to go to work but can't go out after" didn't work

> **Mark Gongloff** @markgongloff · 6h
> How it looks when a whole nation just gives up
> Show this thread

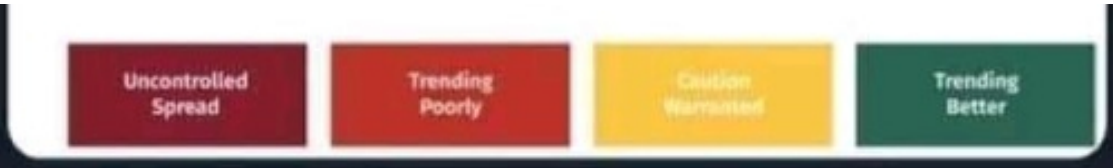

8:57 AM · 12/7/20 · Twitter for Android

Source: bellybuttonblue

63,392 notes

adhdhufflepuffonsstuff
littleladynightshade

thecutestlittlebunbunfairy Follow

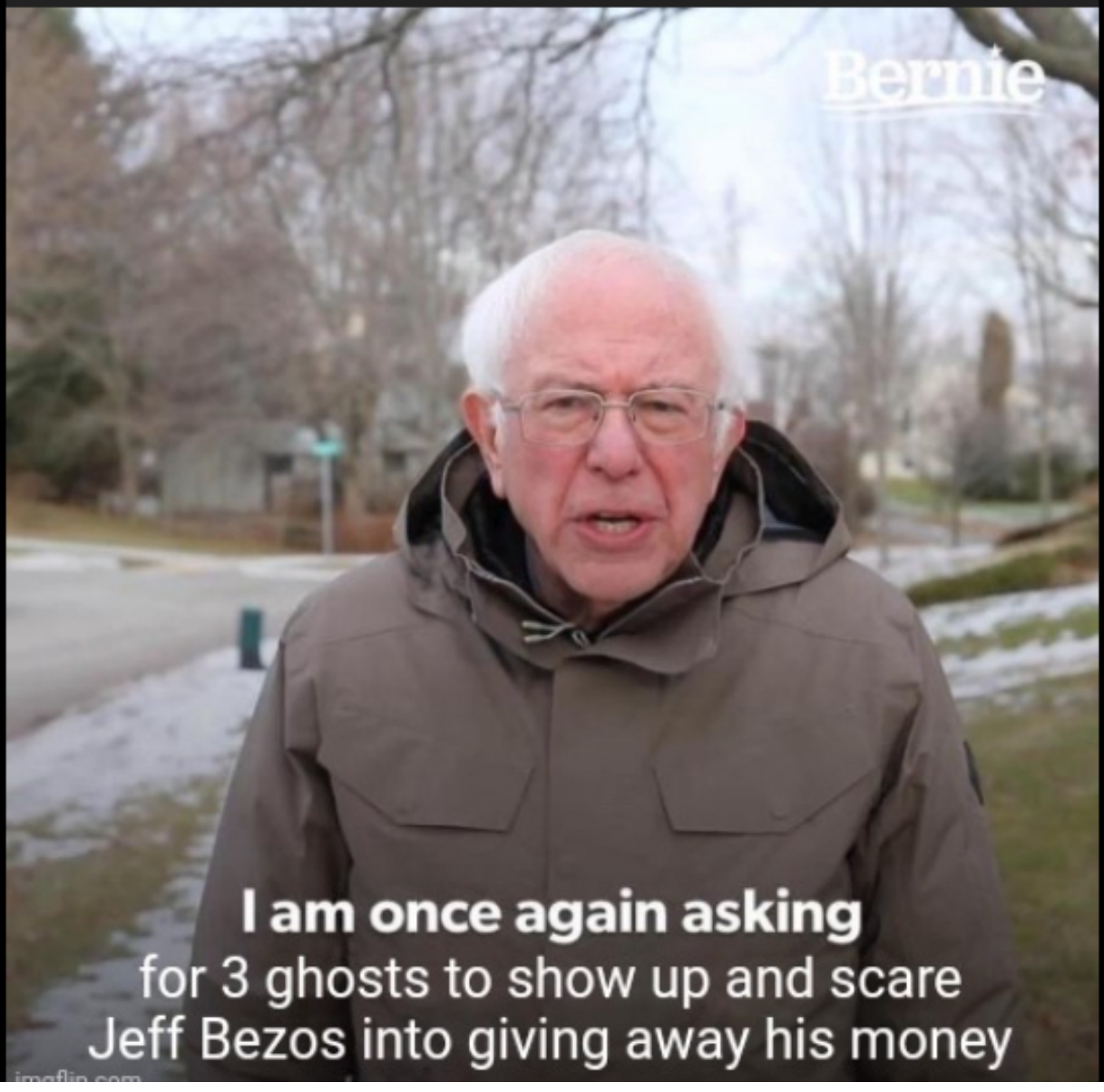

Merry Christmas y'all

Source: thecutestlittlebunbunfairy

73,087 notes

adhdhufflepuffonsstuff
amongthesebarrencrags

hymnsofheresy Follow

when christian artists change the line in hallelujah from “maybe there’s a God above” to “I know that there’s a God above” >:c

ravenclaw-burning Follow

#idk why i’m so unreasonably angry#maybe cuz it’s my fav line

it’s also because Leonard COHEN (!) was Jewish and this is a quintessentially Jewish line, and changing it to that level of Annoying Certainty is stripping it of its Jewish meaning and imbuing it with that particularly American smug evangelical Christian attitude that makes me tired, so very tired

hymnsofheresy Follow

THAT IS EXACTLY WHY

hachama Follow

I don’t think I’ve heard any cover artist sing my favorite verses

You say I took the name in vain
I don’t even know the name
But if I did, well really, what’s it to you?
There’s a blaze of light
In every word

It doesn't matter which you heard
The holy or the broken Hallelujah

I did my best, it wasn't much
I couldn't feel, so I tried to touch
I've told the truth, I didn't come to fool you
And even though
It all went wrong
I'll stand before the Lord of Song
With nothing on my tongue but Hallelujah

hymnsofheresy Follow

um woah

cutecreative Follow

I will always hit the reblog button so hard for Hallelujah but ESPECIALLY mentions of the elusive final verses which are just about my favorite lyrics ever. Why do people always omit the best part of the song??

fromchaostocosmos Follow

In Yiddish

In Hebrew

fromchaostocosmos Follow

In Ladino

stoneandbloodandwater Follow

Yeah, I wonder why the verses that reference specific Jewish mystical and chassidic concepts that aren't readily understood by American "I love Jews, you know, Jesus was Jewish!" Christians never get any airtime. Funny that.

You say I took the name in vain
I don't even know the name
But if I did, well really, what's it to you?
There's a blaze of light
In every word
It doesn't matter which you heard
The holy or the broken Hallelujah

These are specifically about Chassidic Jewish theories of the holy language, how each letter and combination of letters in Hebrew contains the essence of the divine spark and if used correctly, can unlock or uncover the divine spark in the mundane material word. And of course, there are secret names of God which, when spoken by any ordinary human would kill them, but if you are worthy and holy and righteous can be used to perform miracles or even to behold the glory of God face-to-face. The words themselves have power. Orthodox Jews often won't even pronounce the word "hallelujah" in it's entirety in conversation, because the "yah" sound at the end is a True Name of God (there are hundreds, supposedly) and thus too holy to say outside of prayer.

None of this is to mention how David's sin in sleeping with Batshevah (the subject of much of the song, with a brief deviation to Shimshon and Delilah) is considered the turning point in the Tanach that ultimately dooms the Davidic line at the cosmological level and thus dooms Jewish sovereignty and independence altogether. From a Christian perspective this led to Jesus, the King of Kings, and that's all very well and good for them, but for the Jews, the Davidic line never returned and is the central tragedy of the total arc of the Torah. Like, our Bible doesn't have a happy ending? And that's what this song is about? There's no Grace - you just have to sit with the sin and

its consequence.

Of course, Cohen is referencing all of this ironically, and personalizing these very high-level religious concepts. Like the point of this song is that Cohen, the songwriter, is identifying with David, the psalmist, and identifying his own sins with David's. The ache that you hear in this song is that the two thousand year exile that resulted from one wrong night of passion and Cohen feels that the pain he has caused to his lover is of equally monumental infamy. Basically, in a certain light, the whole of Psalms is a vain effort for David to atone for his sin and I think Cohen was writing this song in wonderment that David could eternally praise the God who would not forgive him and would force him and his people into exile. But he ultimately gets how you have to surrender to the inexorable force of God in the face of your own inadequacies and how to surrender is to worship and to worship is to praise - hence, Hallelujah. You can either do the right thing and worship God from the start, or you can fuck up, be punished, and thus be forced to beg for His forgiveness. It's the terrible inevitability of praise that's driving him mad.

Like honestly, I identify with this song so strongly as an off-the-derech Jew, I sometimes wonder what Christians can possibly hear in this song, as it speaks so specifically to the sadomasochistic relationship that a lapsed Jew has with their God. It's such a different song from a Christian theological perspective it's almost unrecognizable, man. This song continues to be a wonder of postmodern Jewish theology and sexuality from start to finish. Don't let anyone give you any "Judeo-Christian" narishkeit. This is a Jewish song.

(Sorry about the wild tangent it's just 2AM and I love this song so dang much, you guys.)

hymnsofheresy Follow

holy shit. woah.

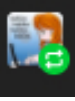

dduane Follow

This.

dispatchrabbi Follow

That last bit from @stoneandbloodandwater, that's a great articulation of the well of feeling, memory, storytelling, and culture packed into one of the most Jewish songs ever to get real famous. The song is both surrender and defiance, and that those are actually a single path together, not two opposite choices.

jewishnursey Follow

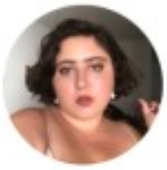

verklempt
@sweatie_

leonard cohen didn't write hallelujah for baptist christian youth choirs... it's for being jewish, crying in an empty room, and shaking your fist at g-d!!!

wetwareproblem Follow

A small addition: This song is such a deeply resonant Jewish touchstone that every synagogue I have ever attended uses its melody in services from time to time.

It is so important, so powerful, so spiritually resonant that we use it in prayer.

prismatic-bell

If memory serves me, the cover we most often hear came about

specifically because Jeff Buckley was like “man, this song is badass but I don’t know that I can do its concepts justice” and Leonard Cohen was like “you need different verses? Here, I wrote over eighty of the fuckers, pick what you want to use” and so Buckley put together verses that spoke to him as a non-Jew about sexuality and this idea of a failed relationship.

Which wouldn’t be an issue if Christians didn’t then take his adaptation (done, I emphasize again, with Cohen’s blessing) and rewrite it in ways THAT DO NOT COME FROM THE ORIGINAL VERSES.

poetry-protest-pornography Follow

Yes, this.

genesiscaveat Follow

oh, wow, i did not know this, thanks tumblr

Source: hymnsofheresy

186,794 notes

adhdhufflepuffonsstuff
carmen-sandal-eggos

mintcaboodle Follow

netflix.... you have my attention..

Source: mintcaboodle

93 notes

adhdhufflepuffonsstuff
littleladynightshade

blackqueerblog

Yem - Yem Influencer
@Simphiwe_Chef

Follow

Our African kids need to be unapologetic like this lil girl.. that young girl must be protected, for she is a national treasure.. she is real leadership..
✊🔥

This is how you listen to someone before you hit them with facts.

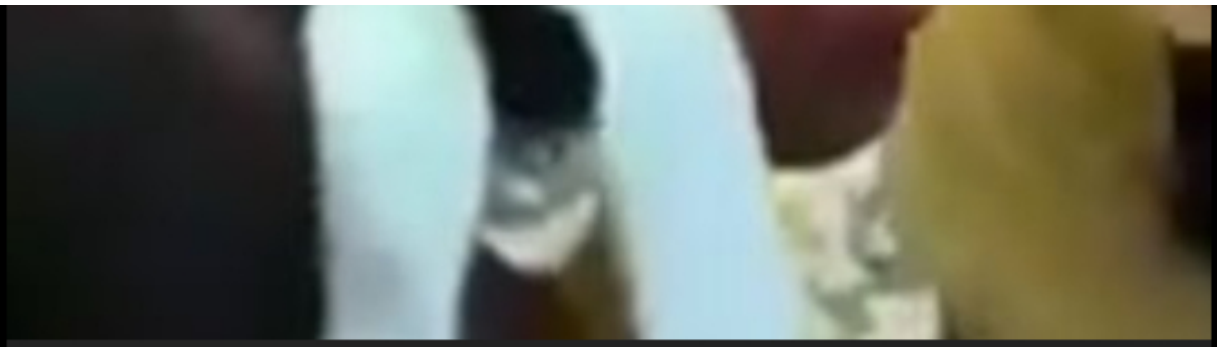

This deserves endless reblogs

Source: blackqueerblog

25,744 notes

adhdhufflepuffonsstuff
littleladynightshade

justcatposts

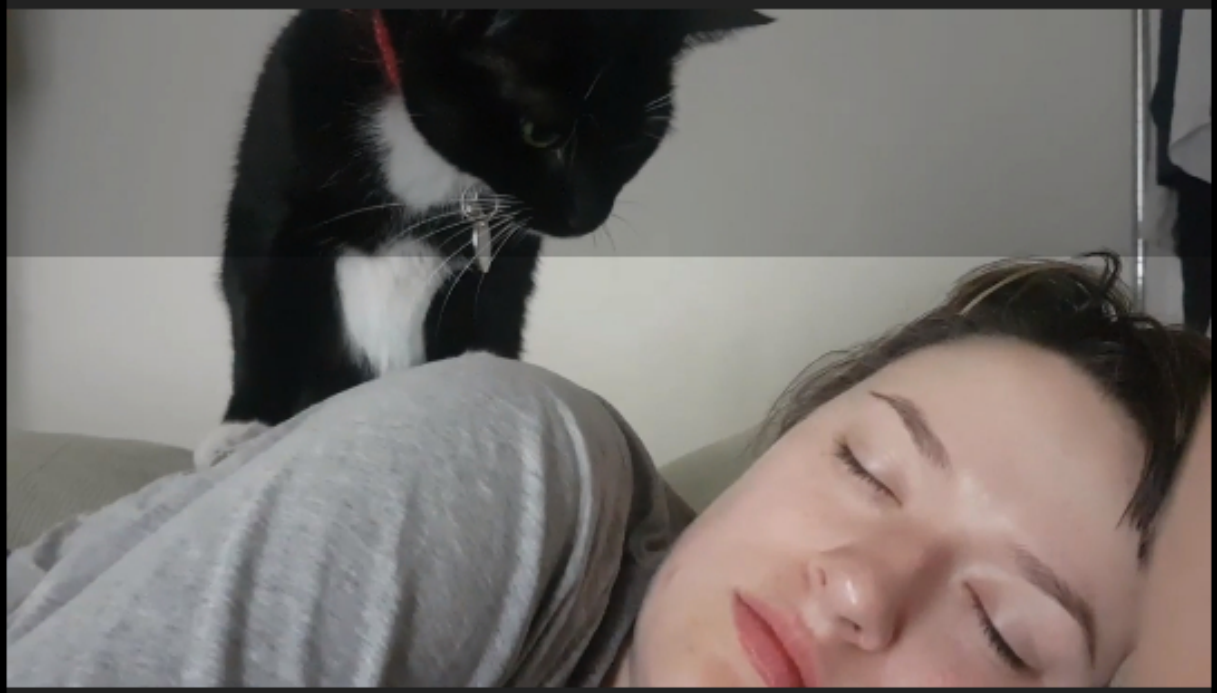

“Every morning my wife and I get booped awake”

(Source)

Source: justcatposts

9,481 notes

adhdhufflepuffonsstuff
carmen-sandal-eggos

lolalikesflora Follow

Carmen and Gray
AU

Source: lolalikesflora

6,916 notes

adhdhufflepuffonsstuff
carmen-sandal-eggos

vividvalley Follow

Carmen Sandiego is so good!!

Source: vividvalley

159 notes

adhdhufflepuffonsstuff
carmen-sandal-eggos

raghsimp Follow

so apparently my city has a superhero. and a supervillain. who like, do activism. and. my mom. is dating the supervillain.

raghsimp Follow

jadeharleyofficial

please elaborate

i live in norfolk virginia, and there's this guy called the black widow who lives here

he does operate kind of like a real superhero, and he stops car break-ins and stuff like that! apparently he even stopped a case of domestic violence once. i don't know if a lot of people know he exists, but he definitely seems like a nice dude, and he has a lot of articles centered

around him

but. there's also a supervillain?

this is Man Man, founder of "AdaManMantium inc." He is both legally and occupationally a supervillain. that's not even a joke he has actual paperwork designating himself as a supervillain. he even has a business card

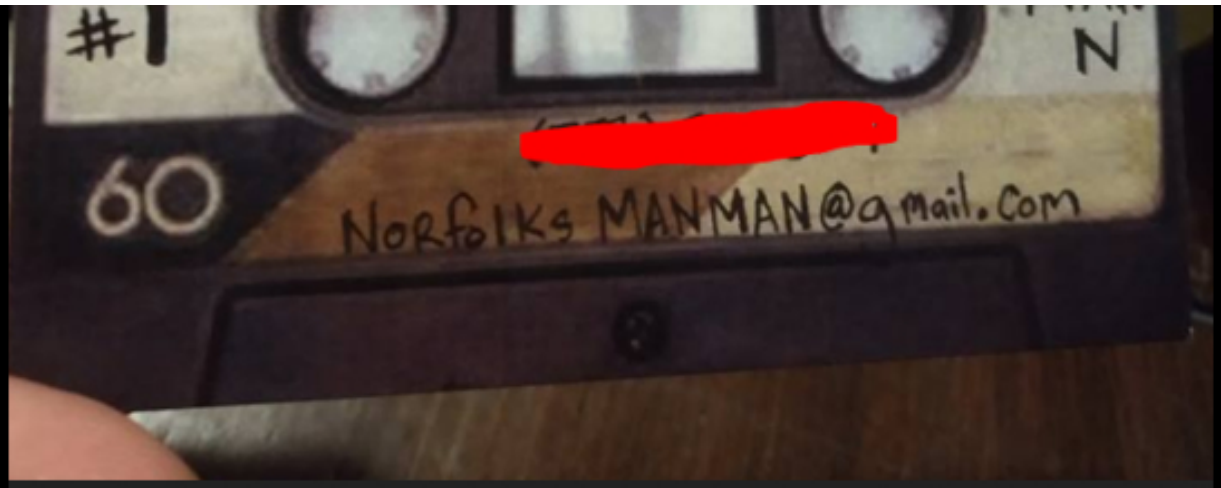

Man Man is pretty obsessed with “testing” the black widow in a lot of different ways. like. man man threatened to give his (man man’s) cat to a kill shelter if the black widow didn’t solve a riddle he gave him (whether he actually did it or not i have no idea)

and he also got 35 people to donate blood once the black widow solved ANOTHER riddle which was cool, and there was also this time where he went to a gay bar and told people that if they bought drinks he’d send the equivalent of the money they spent to the westboro baptist church (but since they refused he sent them to a charity)

Man Man is 🎧 listening to Depeshe Mode with Matsuda Yuuma. •••

January 24 · 🌐

Went out to #MJsTavern met some IRL heros! Most people, all shown here refused drinks if I matched the price to donate to Westboro Baptist Church, three took the drinks but refused pictures (dicks), that's still 8/11 good folk in Norfolk. I'll be donating about $100 to the #forkids foundation because of these #Heros. I also got to meet another REAL LIFE HERO The DEATHS HEAD MOTH #DHM Norfolk's OG HERO, he gave me a signed MOTHERANG! #DHM

one of his more recent schemes included... going to the mayor of the city and trying to get him to outlaw masks.

the reason im telling this to you. is because

my mom is dating man man?

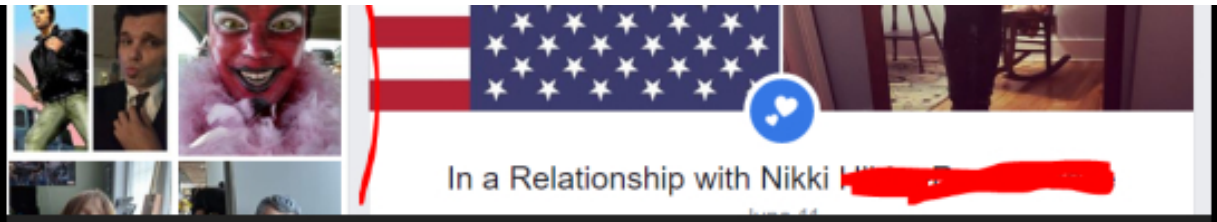

blocked out the private stuff but you can definitely see that its the same guy (and also him cosplaying as. Him.)

my mom has always had questionable taste in men (she had a crush on onision a while ago) but like. she's dating an *actual* supervillain now which i think is fucking hysterical

so basically. tl;dr. my town has superheroes and supervillains in it and my mom has decided to date a supervillain

raghsimp Follow

update: theyre engaged

theawkwardvirgin Follow

Black Widow has a billboard and runs around with batons.

captainlordauditor Follow

davidmann95 Follow

People shit on Tumblr - and I know I'm biased because it's my blogging platform of choice - but where else on god's earth do you get shit like this

Source: raghsimp

55,006 notes

adhdhufflepuffonsstuff
just-another-loki-fanblog

unpretty Follow

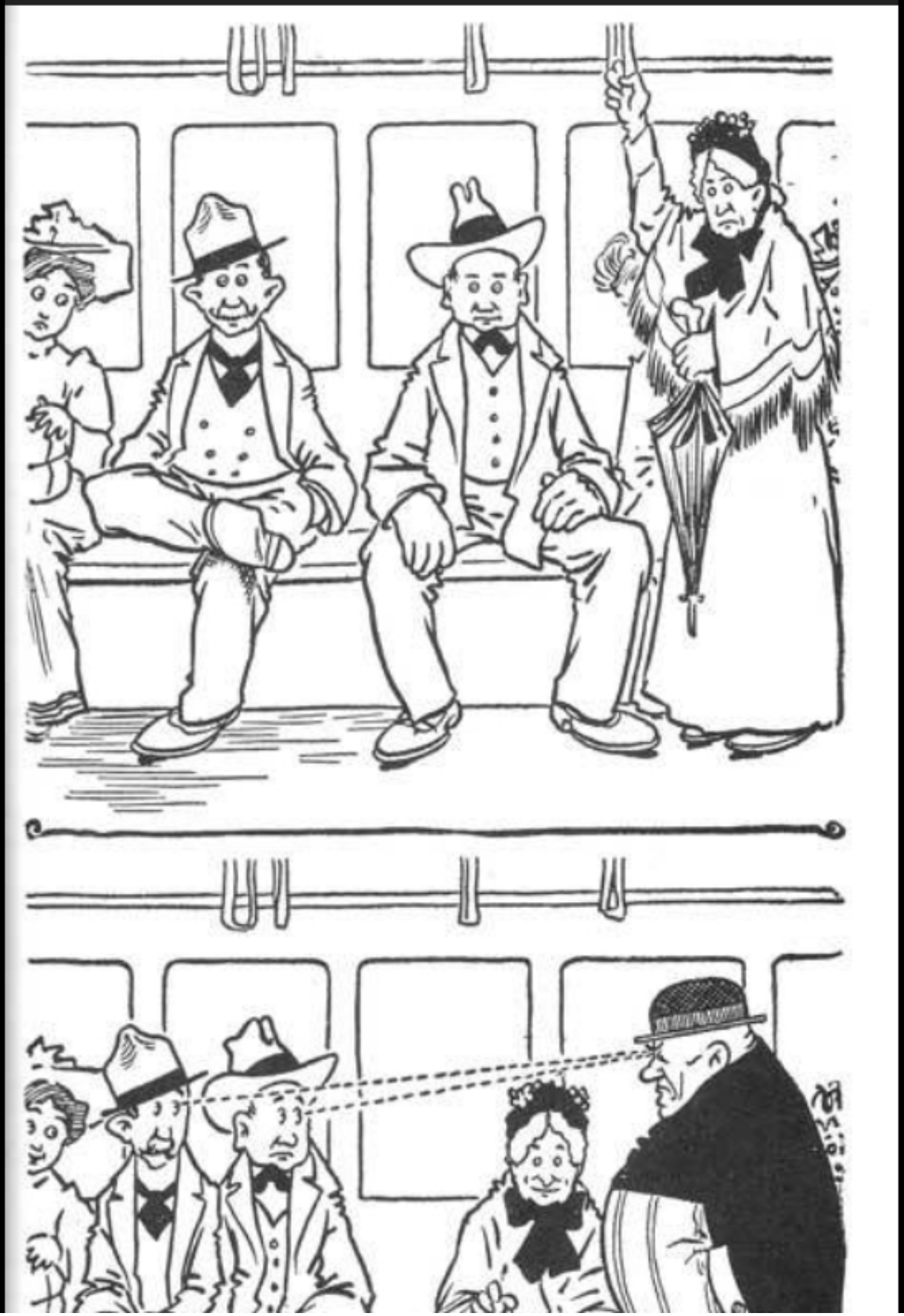

The Outbursts of Everett True was a comic strip that ran in papers from 1905 to 1927, wherein the aforementioned Everett True regularly beat the everliving shit out of rude people as a warning to anyone else who might consider being rude. Men have not only been taking up too much room on public transport for about as long as public transport has existed, but the people around them have been irritated about it for at least a hundred years. The next time someone tries to claim that manspreading is a false phenomenon, please direct them to this strip so that Everett True can correct their misconceptions with an umbrella upside the head.

guyalice Follow

I have never before heard of Everett True, but if he "regularly beat the everliving shit out of rude people as a warning to anyone else who might consider being rude," I have a strong spiritual connection with him.

froginakettle Follow

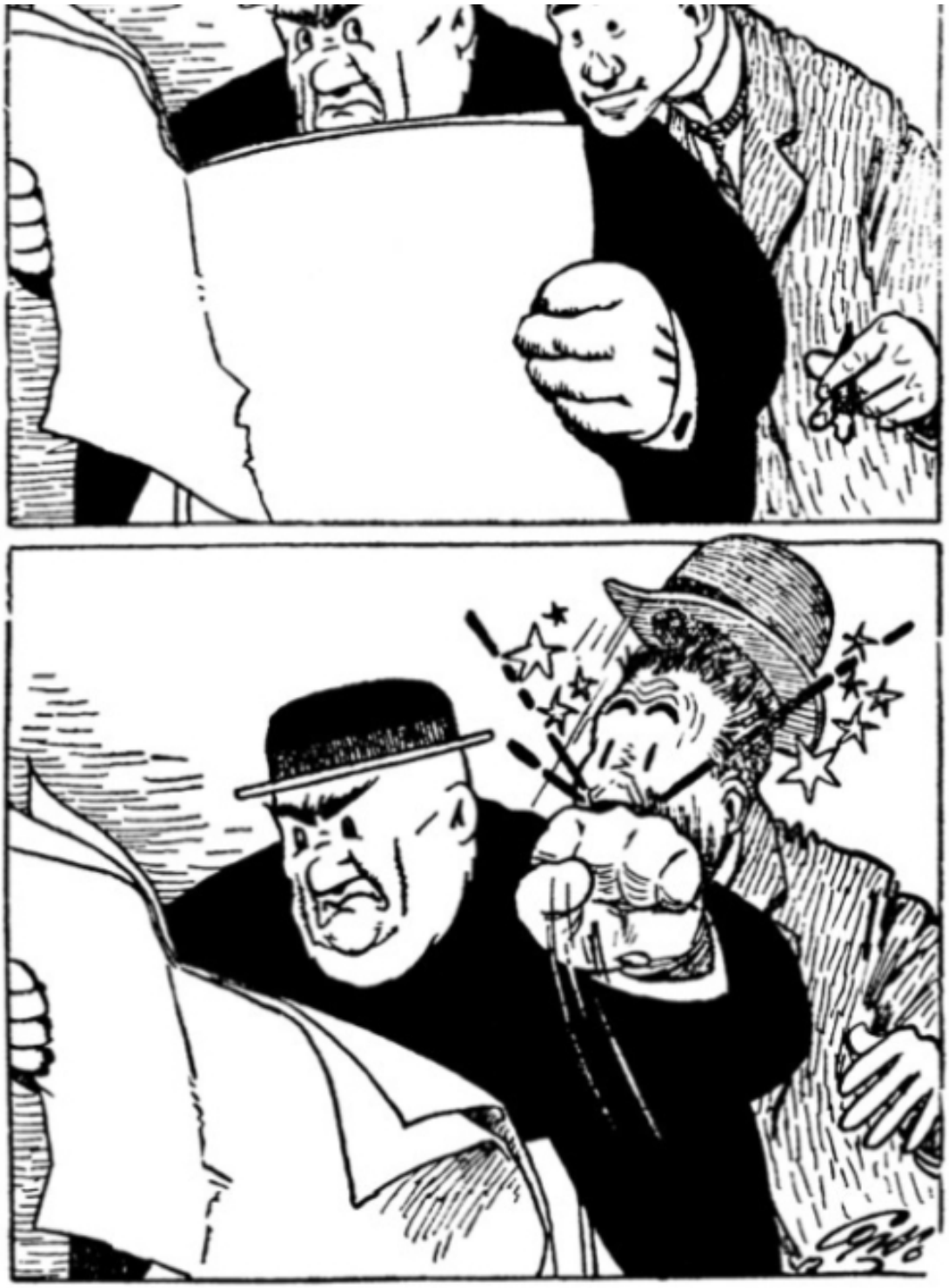

BY CONDO & RAPER + TREVOR BLAKE · UNDERWORLD AMUSEMENTS

6x9, 280 pages, $16.95 · isbn: 978-1-943687-99-2

Available from **UnderworldAmusements.com** (US), **ASPapparel.com** (EUR), **Amazon.com**

OUTBURSTS OF EVERETT TRUE

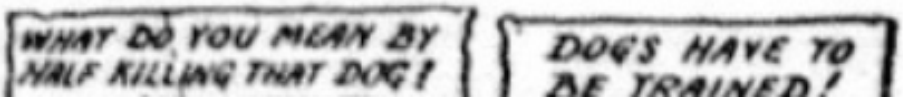

WELL, WHY IN THUNDER DO YOU KEEP AN ANIMAL THAT HAS TO BE TRAINED BY BRUTALITY?!! I'VE BEEN WAITING FOR A CHANCE TO "TRAIN" THE LIKES OF YOU FOR A LONG TIME !!!!!

hotcocoachia Follow

I fucking love him

jdillustratesnonsense

i can imagine this guy's voice very clearly in my head but i couldn't put a name to it

iamtypinglike98madmen

He also jabs racists in the eye!

tumblunni Follow

I love the justice grandpa of fists

cursedcharley Follow

I'm very lucky to own a book that's a collection of most of these comics (sadly not all of them) and would highly recommend hunting these down if you can. Sorry for the lack of a scanner but phone photos will just have to do.

He was a enjoyable cuss who didn't care for war mongering.

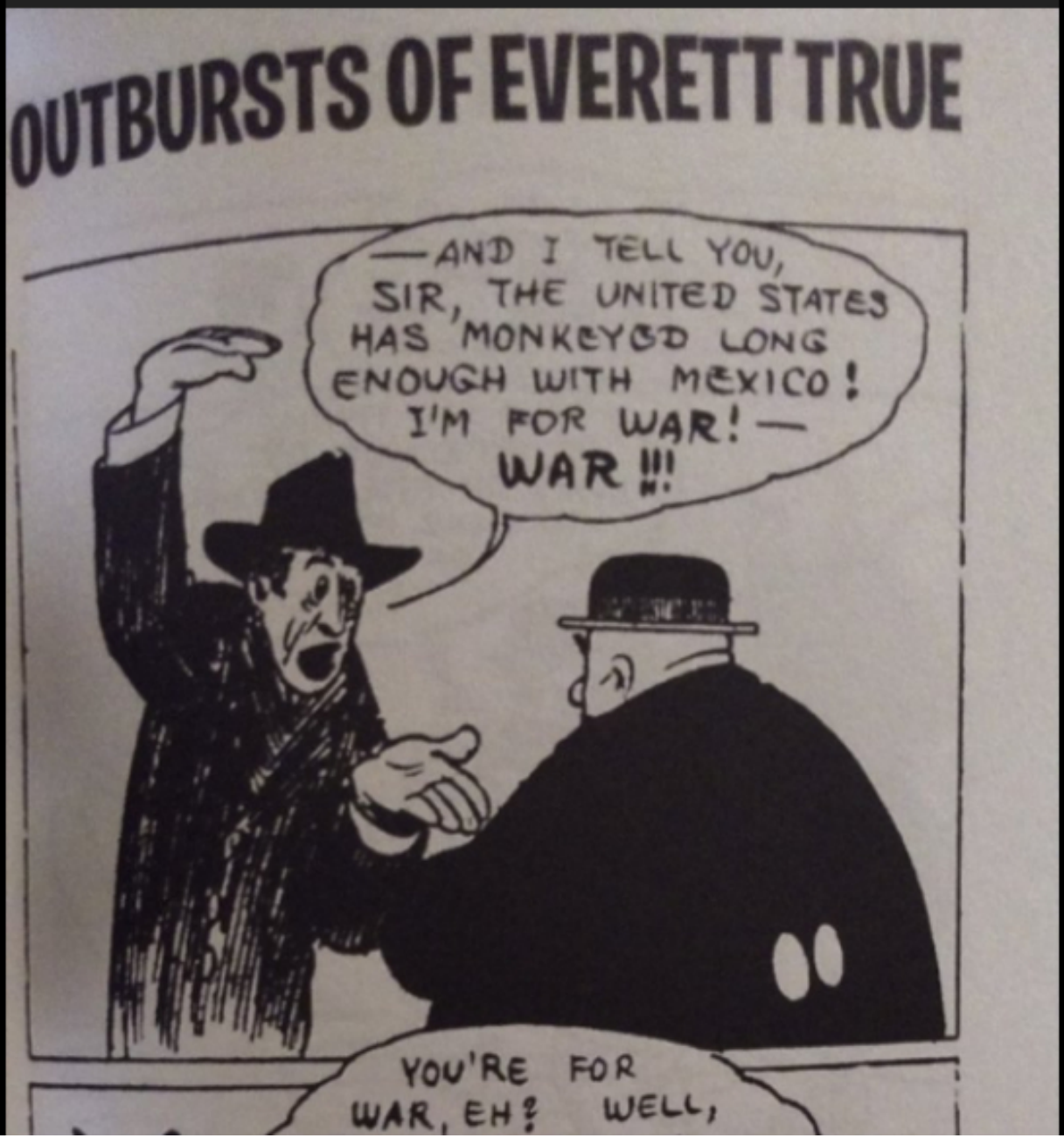

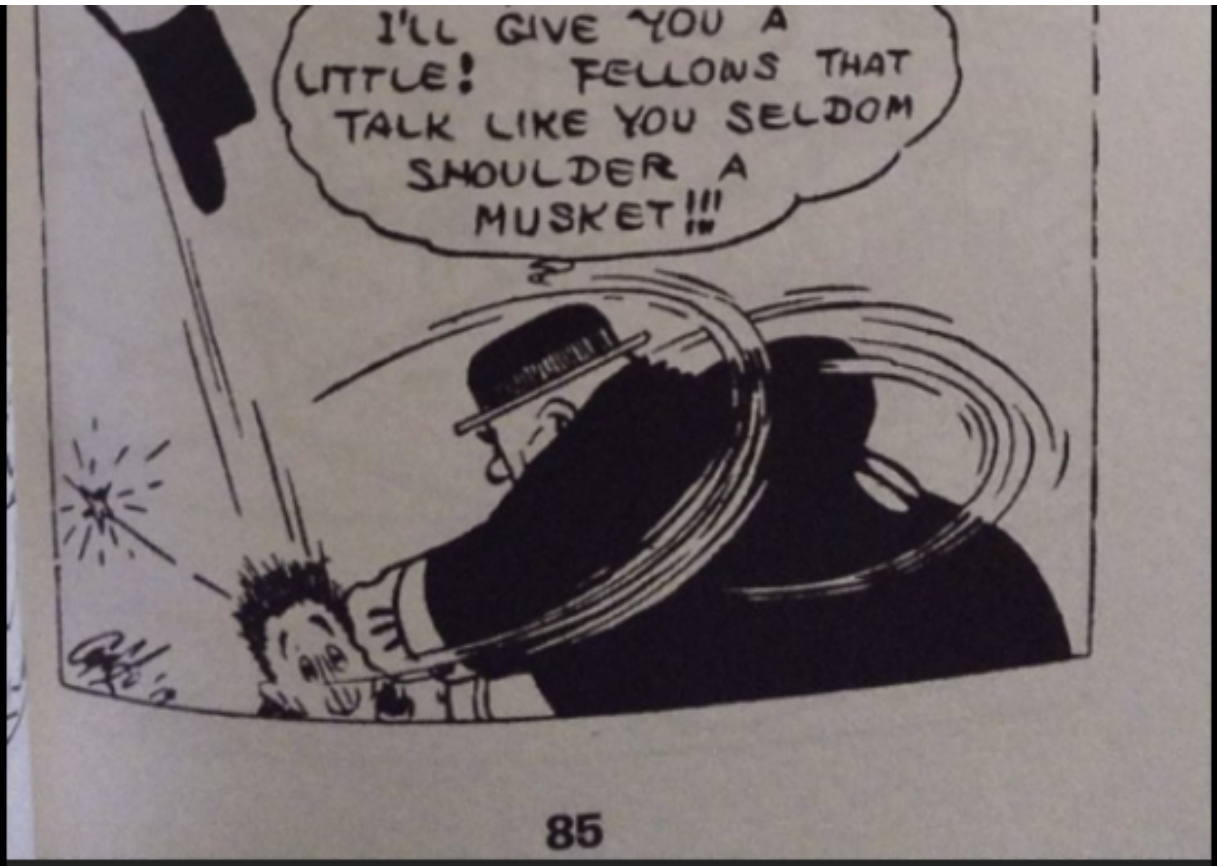

Especially profitable war mongering and excuses for it!

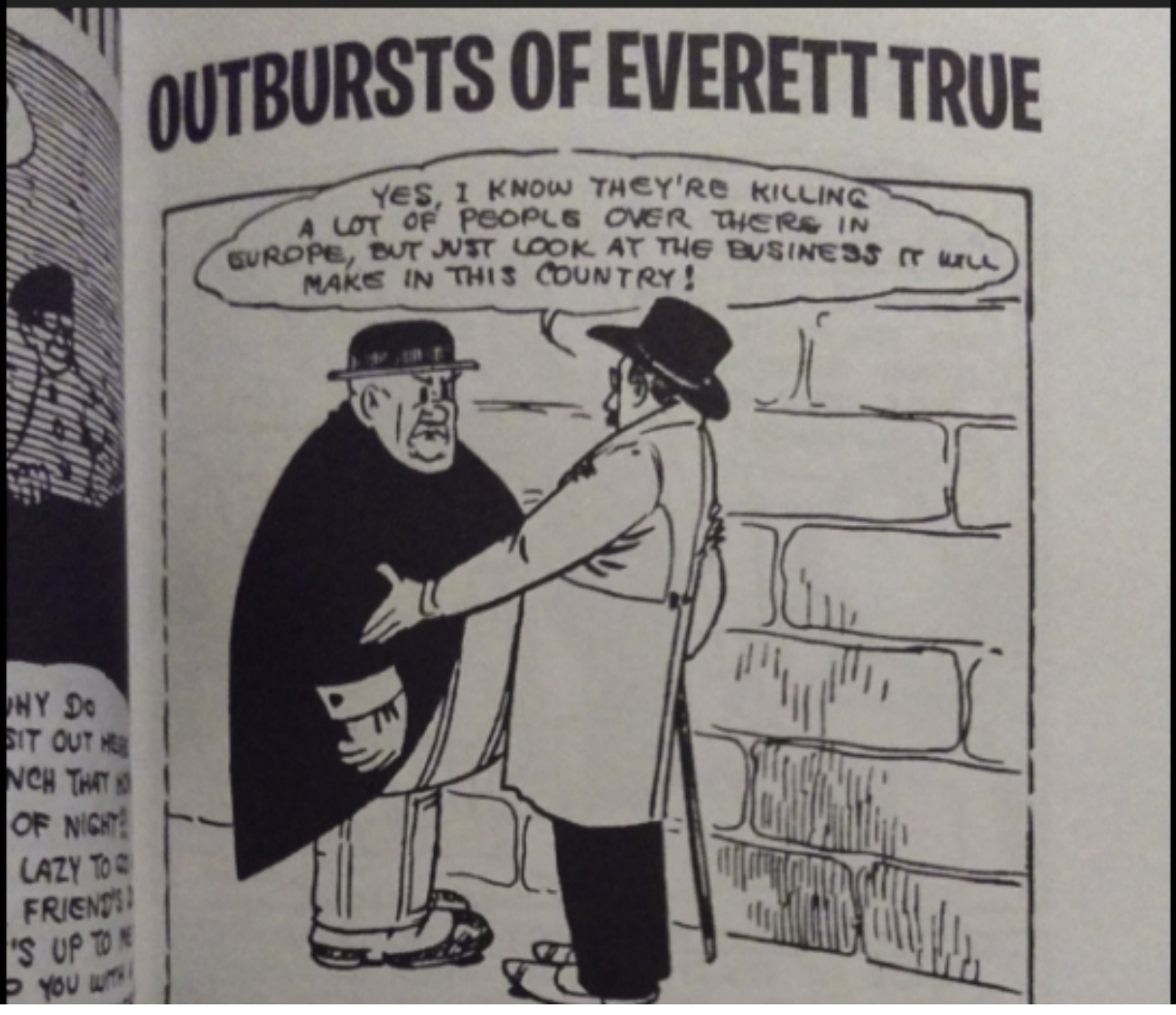

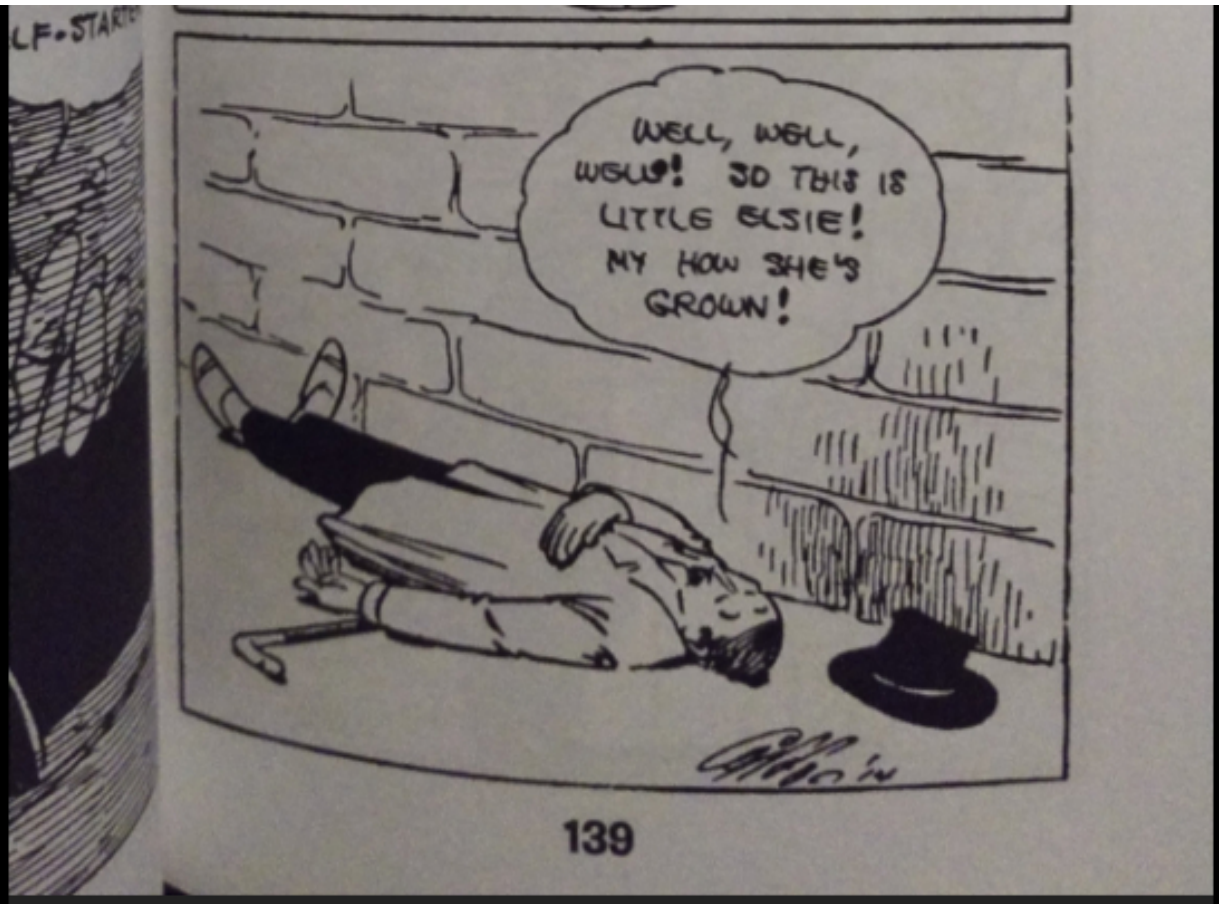

139

He certainly didn't like selfish husbands and fathers!

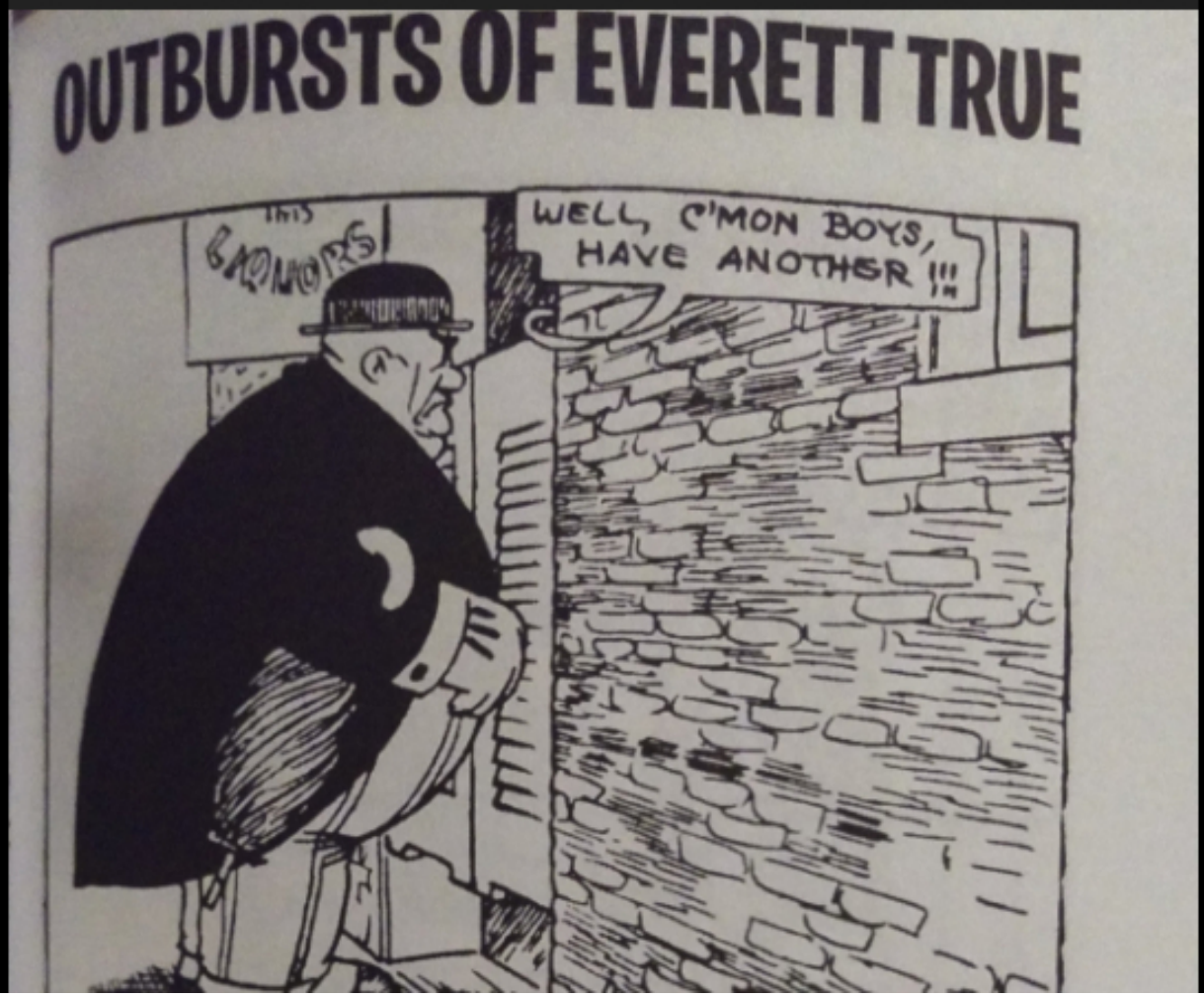

OUTBURSTS OF EVERETT TRUE

Politicians who turned on their words once they got theirs weren't safe.

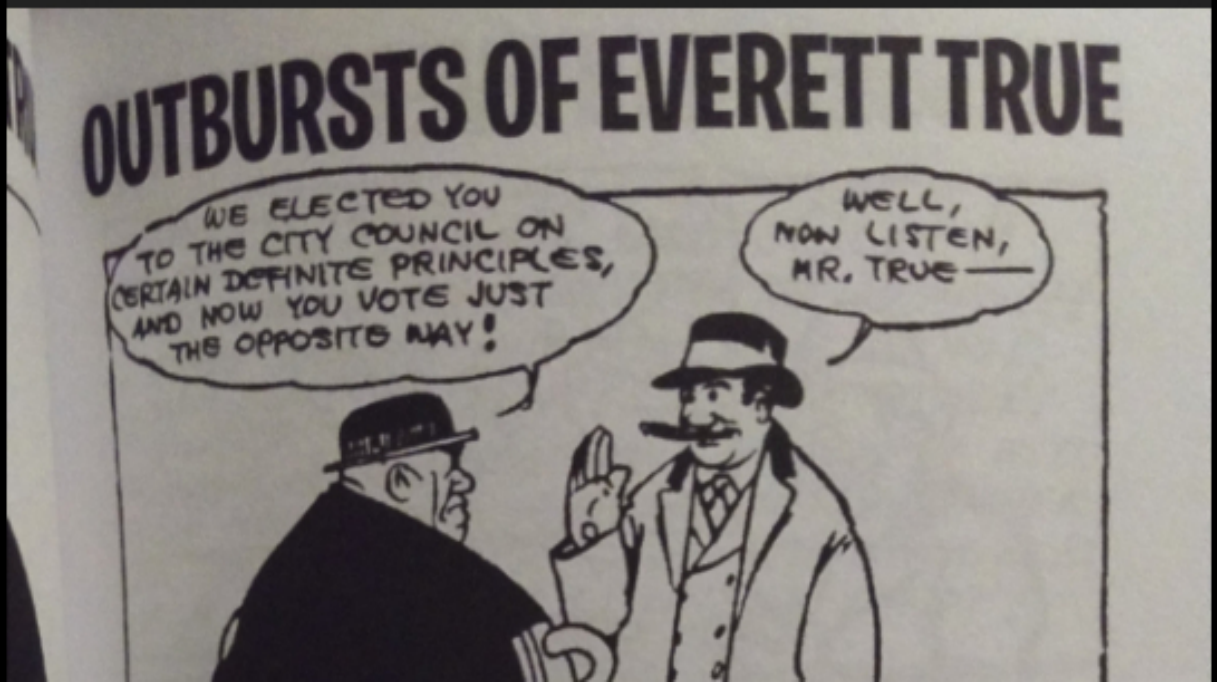

He said fuck the police!

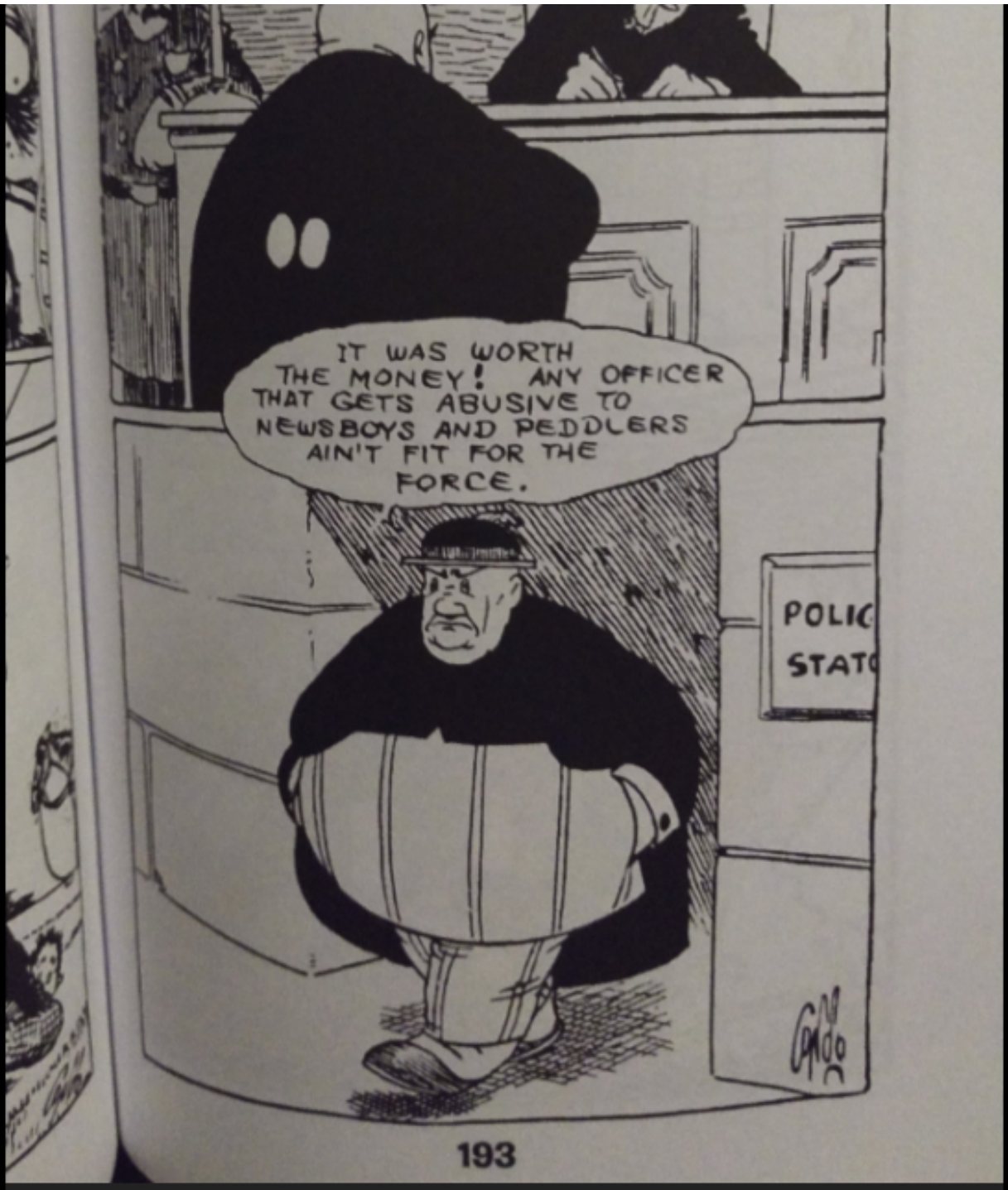

He absolutely didn't like people ruining little things for kids.

He stood up for foreigners. Especially those doing their best to communicate with limited second language knowledge.

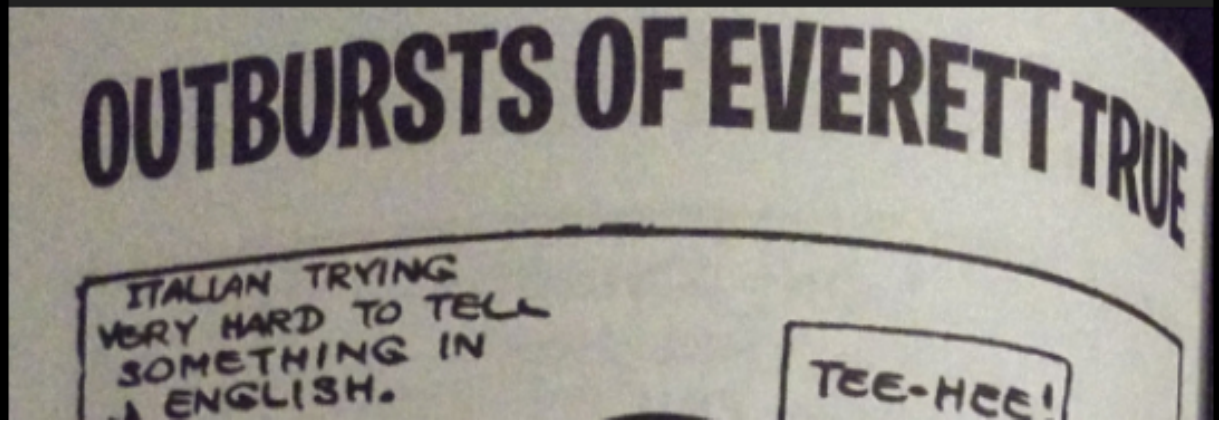

CAN YOU TALK ITALIAN?
NO.
WELL, I CAN'T SEE WHAT YOU'VE GOT ON THIS FELLOW, THEN!!!

He was not having any tomfoolery when it came to gun safety and laws. Especially with youth involved.

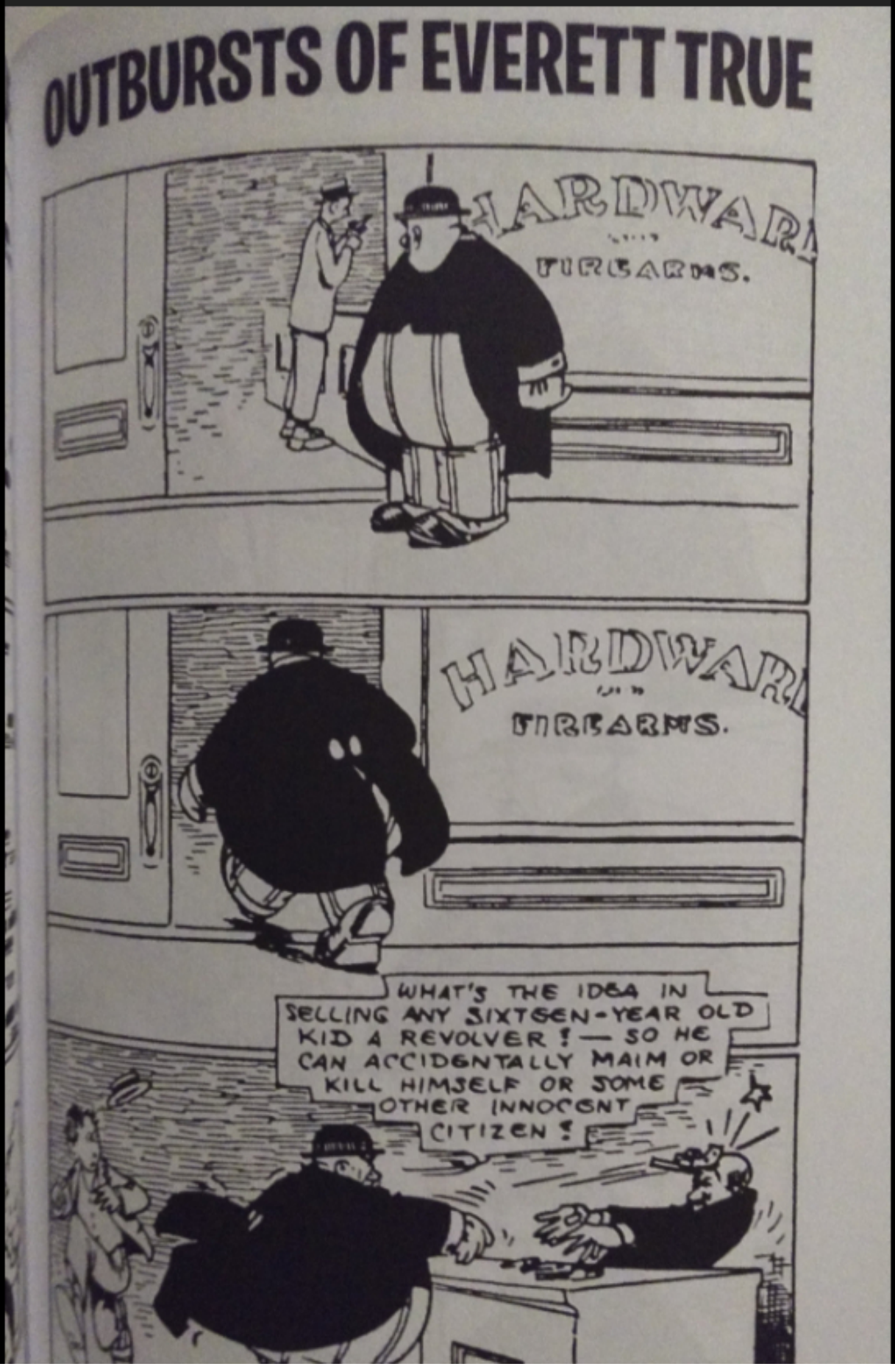

You had better not abuse a animal with him nearby. He'd right that wrong real quick!

OUTBURSTS OF EVERETT TRUE

241

GET OUT O' HERE!!
IF THERE'S GOING TO BE ANY DOG-KICKING AROUND HERE I'LL KICK ONE, TOO !!!

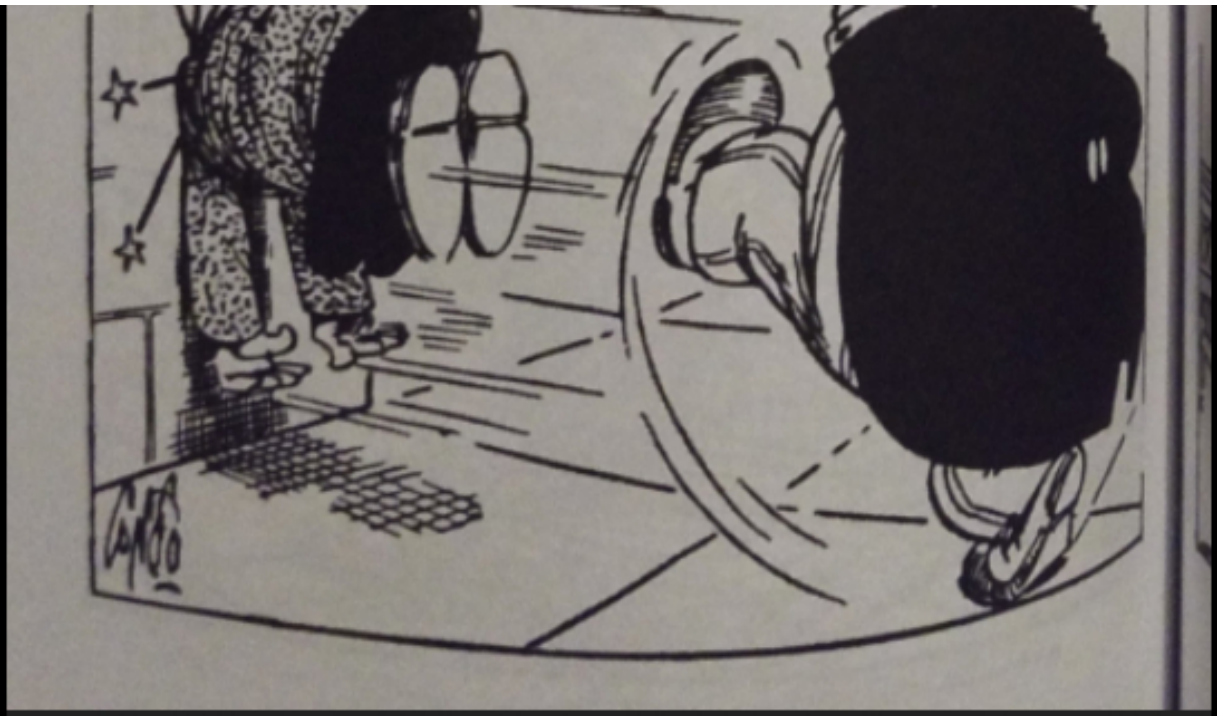

And best of all him and his wife were both prickly cusses together. Relationship goals.

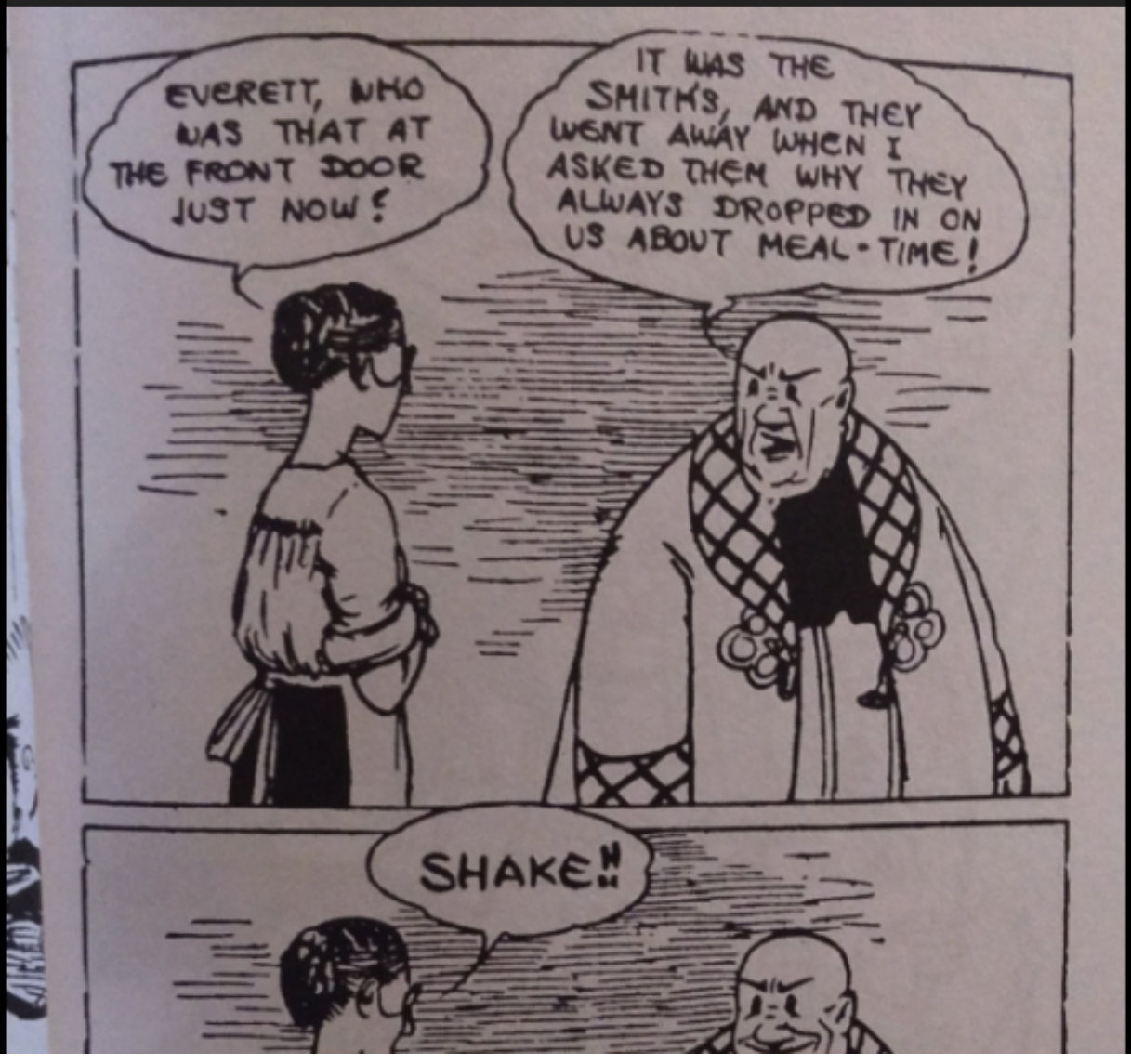

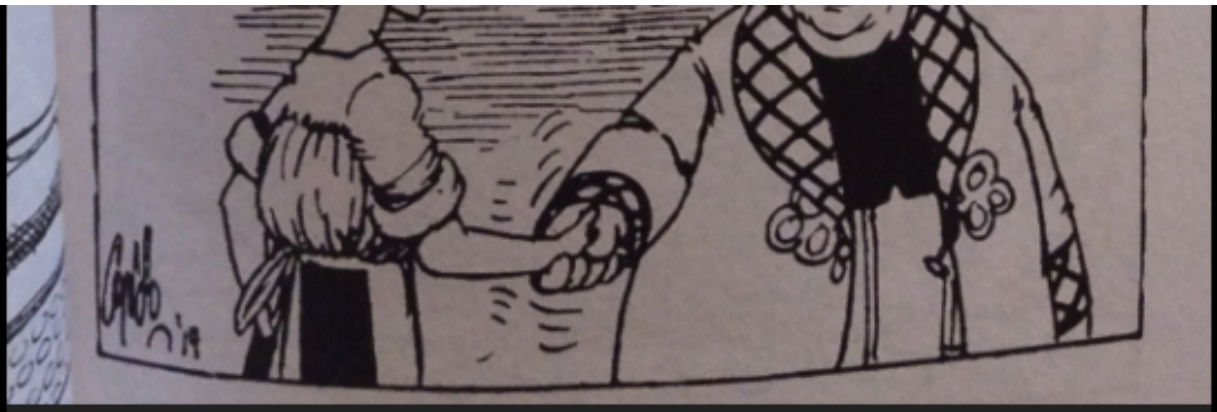

biglawbear Follow

I have a new role model

briarchubnj Follow

runcibility Follow

"justice grandpa of fists"

arquus-malvaceae Follow

It's nice to see a fat dude in a political cartoon that's NOT being used as shorthand for greed and corruption.

mummified-priest Follow

Hes like the personification of motherfucker unlimited

bogleech

Reblogging this newer version of this thread with so many more strips I haven't seen...why did this character ever disappear. Where did you go, Everett.

tramampoline Follow

we need him more than ever...

emperorclaudiusofficial Follow

sorry to make a long post longer but I feel like we could all really use some Everett True Beating Up Anti-Maskers content:

OUTBURSTS OF EVERETT TRUE

BY CONDO

The Outbursts of Everett True

dduane Follow

He's a hero, our Everett.

dollsahoy Follow

Just found out there were live action Everett True shorts (silent films, though, so the outbursts were largely body language)

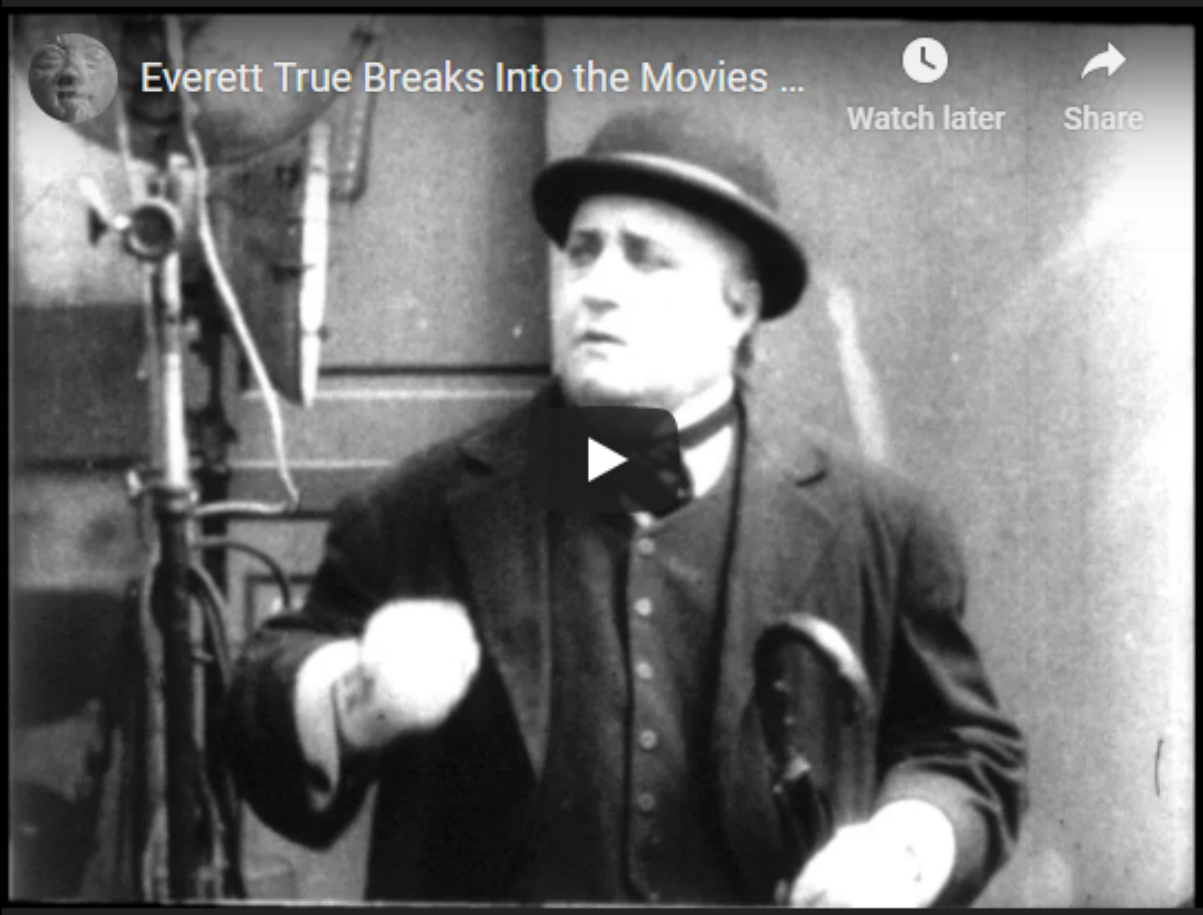

ichigokage Follow

THIS MAN. THIS ABSOLUTE CHAF OF A MAN. WHY WOULD ANYONE EVEN THINK OF COMMITTING TOMFOOLERY AROUND HIM AT THIS POINT?! AND YES BRING HIM BACK.

Source: unpretty

377,892 notes

adhdhufflepuffonsstuff
yaoi-yaoieverywhere

lovesinistra Follow

catholicismandpharmacy Follow

damn right alien piece of shit (i would be so racist to aliens)

aletheius Follow

the fact that aliens are just demonic apparitions that adapted to modern society to trick people gives this comic so much depth

fatfemmearoorc Follow

Source: lovesinistra

47,600 notes

adhdhufflepuffonsstuff
dailyhangover

shutupandtakemydollars

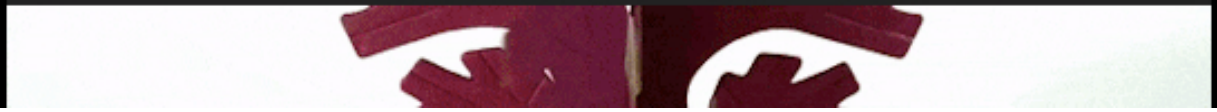

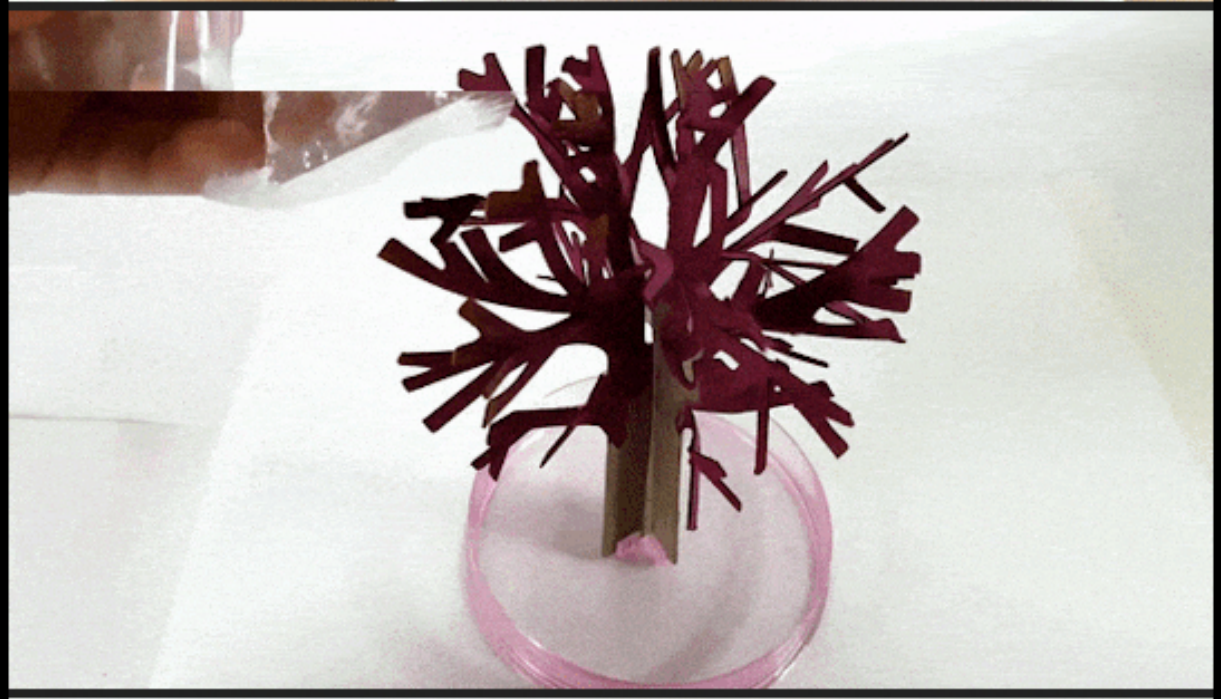

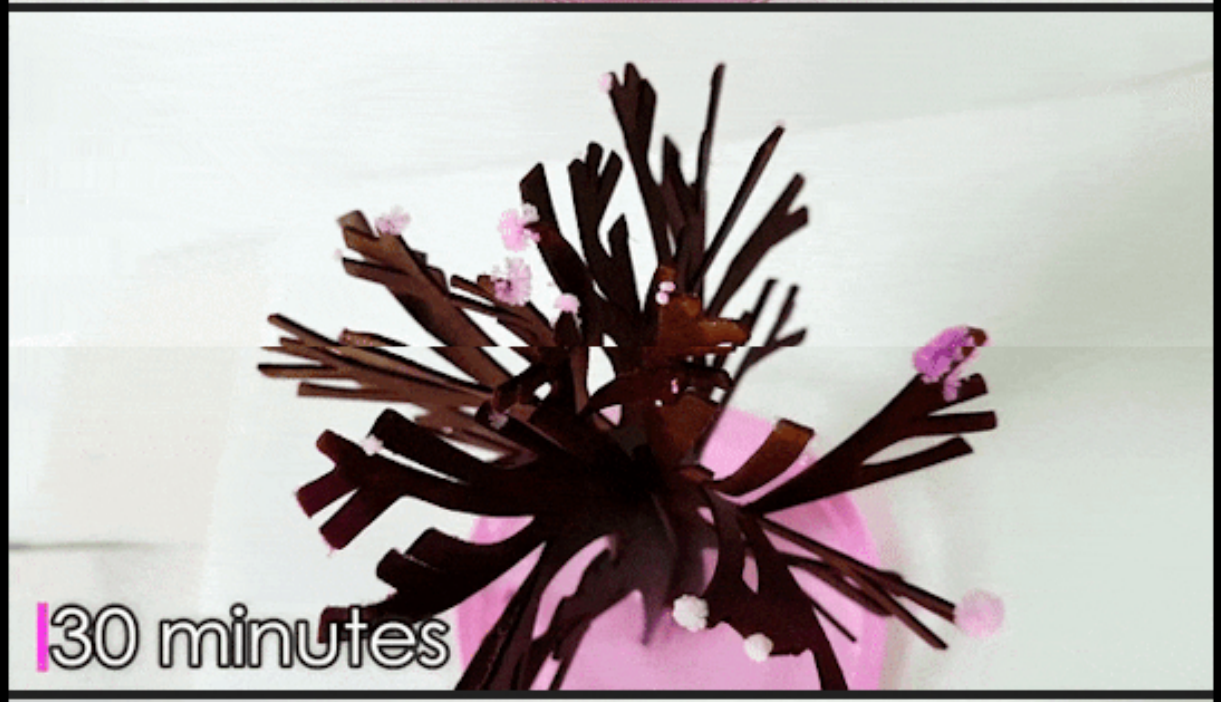
30 minutes

GROW YOUR OWN SAKURA TREE AT HOME 🌸 🌸 🌸

This beautiful miniature Magic Sakura Tree will bring out your Zen like qualities while beautifying your desk! Simply unfold the paper tree and stand it up, then sprinkle over some of the included magic water to activate the blossoms, and sit back and enjoy watching the beautiful pink blossom begin to bloom within a few hours. It becomes fully bloomed in 24 hours and will last up to a month!

For anyone interested, they are available **HERE**

#shop

8,950 notes

adhdhufflepuffonsstuff
cervinesatyr

ancient-rome-au Follow

Future imperative [edit]

Latin also has a future imperative or 2nd imperative,[147] ending in *-tō* (pl. *-tōte*), which is used to request someone to do something at a future time, or if something else happens first:

- *sī quid acciderit, ... scrībitō* (Cicero)[148]
  'if anything happens, write to me'

This imperative is very common in early writers such as Plautus and Cato, but it is also found in later writers such as Martial:

- *ubi nōs lāverimus, sī volēs, lavātō* (Terence)[149]
  'when we have finished washing, get washed if you wish'.
- *crūdam si edēs, in acētum intinguitō* (Cato)[150]
  'if you eat it (cabbage) raw, dip it in vinegar.'
- *rīdētō multum quī tē, Sextille, cinaedum dīxerit et digitum porrigitō medium.* (Martial)[151]
  'Laugh loudly at anyone who calls you camp, Sextillus, and stick up your middle finger at him.'

I was reviewing some rules of Latin grammar and I was struck at how this brief passage in Wikipedia features sample text with all the highlights of Ancient Rome. We've got:

- Cicero writing to his friend Atticus, begging him to send any interesting news from Rome
- a line discussing bathing in play that was a rip-off of an earlier Greek play
- Cato telling the reader the best way to eat cabbage
- Martial saying that you should laugh at and flip off anyone who calls you effeminate / implies you are a bottom

cervinesatyr

my brain can't translate any of these normally.

'ubi nos laverimus, si voles, lavato' in my head is 'When we have

finished washing, if you want, get washed!!' in my head, despite that not being the tone at all

Source: ancient-rome-au

237 notes

adhdhufflepuffonsstuff

milqi

judeeduartes **Follow**

i hate how reward systems never work for me like i can't just say "if i finish this assignment i can have a cookie" bc my brain is like ".....or u could just have one right now" and i can't argue with that logic

truestoriesaboutme

Self-imposed deadlines don't work either because I know the guy who set them and he's full of shit

truestoriesaboutme

This is going around again, so I should say, I was wrong when I wrote this.

Actually, I know the *girl* who set them and *she's* full of shit

bisexualshakespeare **Follow**

Congrats on the gender. Get well soon with the executive dysfunction

Source: judeeduartes

437,029 notes

adhdhufflepuffonsstuff

milqi

all-pacas Follow

is there anything, any single thing, cuter than when a sleepy cat heaves their whole entire body into a sigh,

nonbinarywithaknife Follow

sleepy cat kneading kind of half heartedly but absolutely refusing to stop

all-pacas Follow

uh huh uh huh what about sleepy cat waking up just long enough to realize your foot/arm/side/neck is right there and sort of half consciously moving to snuggle up to it, doing that thing where they're curled in a ball but still also showing their tummy

nonbinarywithaknife Follow

a ha! but consider, sleepy cat snuggling up with you and then reaching out a single paw specifically to hold your hand, and then dragging it back and cuddling it like a teddy bear

all-pacas Follow

you make a good point, however, have *you* considered the moment when a cat sort of headbutt-burrows itself under your arm, pressing its little tiny head up against you and under you like it is almost trying to cuddle so much that you merge

nonbinarywithaknife Follow

i see your point and it is a fine one, however, what about when it's cold and you're wearing a baggy jacket and your sleepy cat paws their way inside and falls asleep purring against your heart

all-pacas Follow

once again, a solid rebuttal! however, might i suggest when your cat is snuggling with you and purring and yet also falling asleep and is struggling to keep purring while also sleeping and so the purr fades and then comes back and then fades again

nonbinarywithaknife Follow

it appears i've been outmatched! a very fine suggestion indeed

all-pacas Follow

you were a most worthy opponent, my good sir; i tip my hat to you and your valor

Source: all-pacas

9,986 notes

adhdhufflepuffonsstuff
madmaudlingoes

pissvortex Follow

Hard Drive
@HardDriveMag

Review: 'Cyberpunk: 2077' Is a Perfect Game, Is What I Must Say to Make Sure the Abused Workers Get Their Bonuses

Review: ‘Cyberpunk: 2077’ Is a Perfect Game, Is What I Must Say to Make Sure the Abused...
thehardtimes.net

pissvortex Follow

The first time you boot up *Cyberpunk: 2077* and walk around Night City, you’re greeted with all of the bells and whistles and eye candy that you’ve come to expect from video games this big. The sound design is crisp and textured, the UI is slick and futuristic, you really feel like you’re there, blah blah blah. Hopefully by now, the analyst at CD Projekt Red whose job it is to compile review scores has skimmed this headline, added a row to their spreadsheet that says “Hard Drive – 10/10”, and moved on. Unless this is the worst-

case scenario and they only check the average score on Metacritic, in which case the developers are pretty much screwed no matter what.

ept2222 Follow

Funny thing is: CD Projekt and their sub-divisions are all super great to most people who work with them. They're famously generous and kind, giving out sweets and food and bonuses regularly.

If any game should get this article treatment it's Naughty Dog.

pissvortex Follow

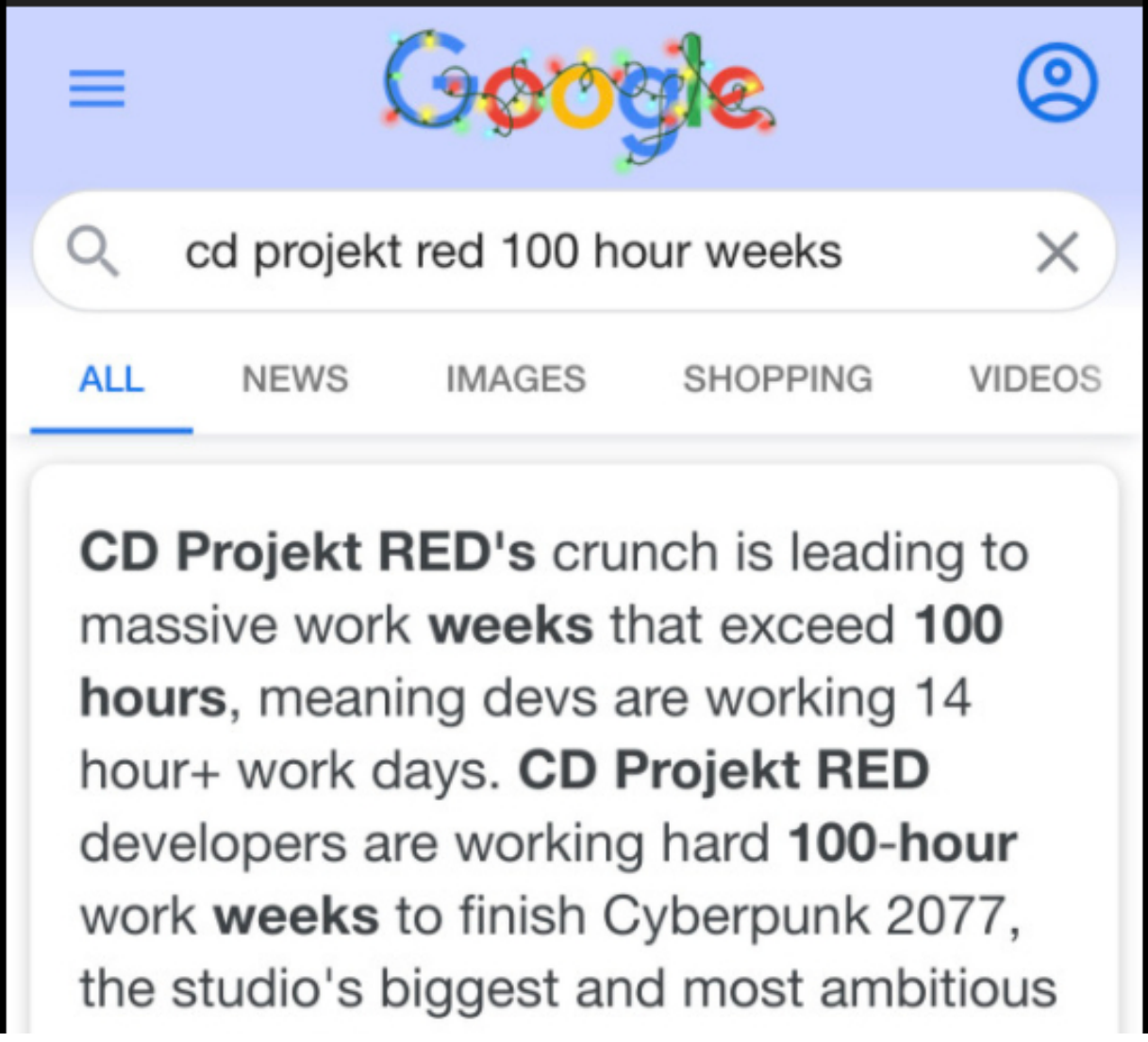

game to date. Oct 27, 2020

TweakTown › news › cd-projekt-re...

CD Projekt RED devs working 100 hour work weeks on ... - TweakTown

About featured snippets Feedback

Bloomberg › news › articles › cyber...

Cyberpunk 2077 Publisher Orders 6-Day Weeks Ahead of Launch ...

Sep 29, 2020 — Polish video game developer CD

leylses Follow

this is gonna be one of those rare things i (1) reblog on main and not my shitpost blog and (2) leave a comment on

if you have never worked a media job you literally cannot serve up a “but they’re so NICE and give TREATS” opinion — my studio only occasionally asks us to work a saturday and it’s usually voluntary, we’re fed, and paid our day rate, and i am *still* exhausted come monday. and that’s after a standard 8-9 hour work week.

hauling 10, 12, 14, 16 hour days, doing so repeatedly, doing so with no end in sight is beyond exhausting. i have been adjacent to an entire group of my friends going through endless crunch — a death march, as its referred to — and it was emotionally and *physically* devastating on them.

and that feeling doesn’t end when the product is shipped. you are expected to come back to work on monday, you get some platitudes from your leadership (the ineffectiveness of which put you in the

crunch position in the first place, so their words only make everyone feel *worse*) and you are expected to perform. but you can't. you need to recover. for days, for weeks, for months.

or have we already forgotten the kotaku article about bioware?

"I actually cannot count the amount of 'stress casualties' we had on Mass Effect: Andromeda or Anthem," said a third former BioWare developer in an email. "A 'stress casualty' at BioWare means someone had such a mental breakdown from the stress they're just gone for one to three months. Some come back, some don't."

i stopped seeing my friends for *months* when this happened to them. and when i did see them, they weren't themselves. they were crying all the time. when i worked these kinds of hours under this kind of pressure at my marketing job, i was crying all the time. you spend all of sunday dreading monday. you stop going to sleep until you're too exhausted to funciton, because going to sleep means you wake up to go and do the thing you're dreading.

i think people outside of arts careers, specifically media arts careers, think that we go into this for the thrill of creating and that's it, we can subsist off of that. full offense, but you're incorrect.

it's just a fucking *job*. entertaining people is not worth the kind of burnout crunch puts people through. there is nothing romantic about that. media workers are there to do a job and crunch is nothing but a failure of management that makes games and tv shows and movies *worse*. no one does good work when they're tired.

i can't stop anyone from playing this game but boy howdy i will never shut up about the labor abuses that went into making it.

Source: pissvortex

50,201 notes

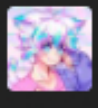

adhdhufflepuffonsstuff

carmen-sandal-eggos

fuckedcroutons-deactivated20201

oh hey, stealth and closeted trans people! i keep forgetting to mention this and idk if everyone already knows but there's this free app called transtracks (android + iOS) that acts as your standard transition tracking app (medical transition, social transition, surgical transition, whatever you're tracking) except it has a stealth mode!

just change your passwords settings to "train tracks"...

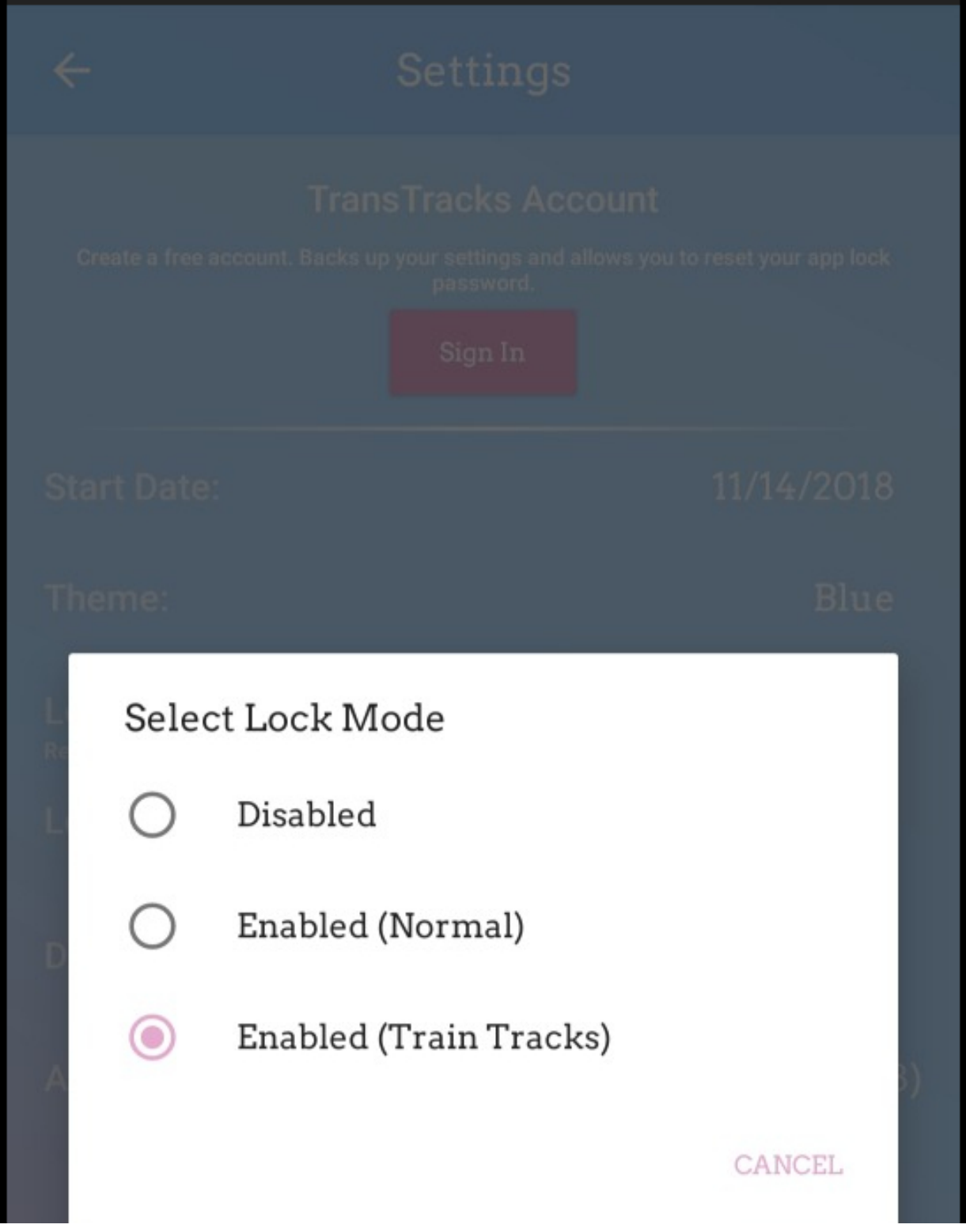

... and voila! the app has become for train schedules.

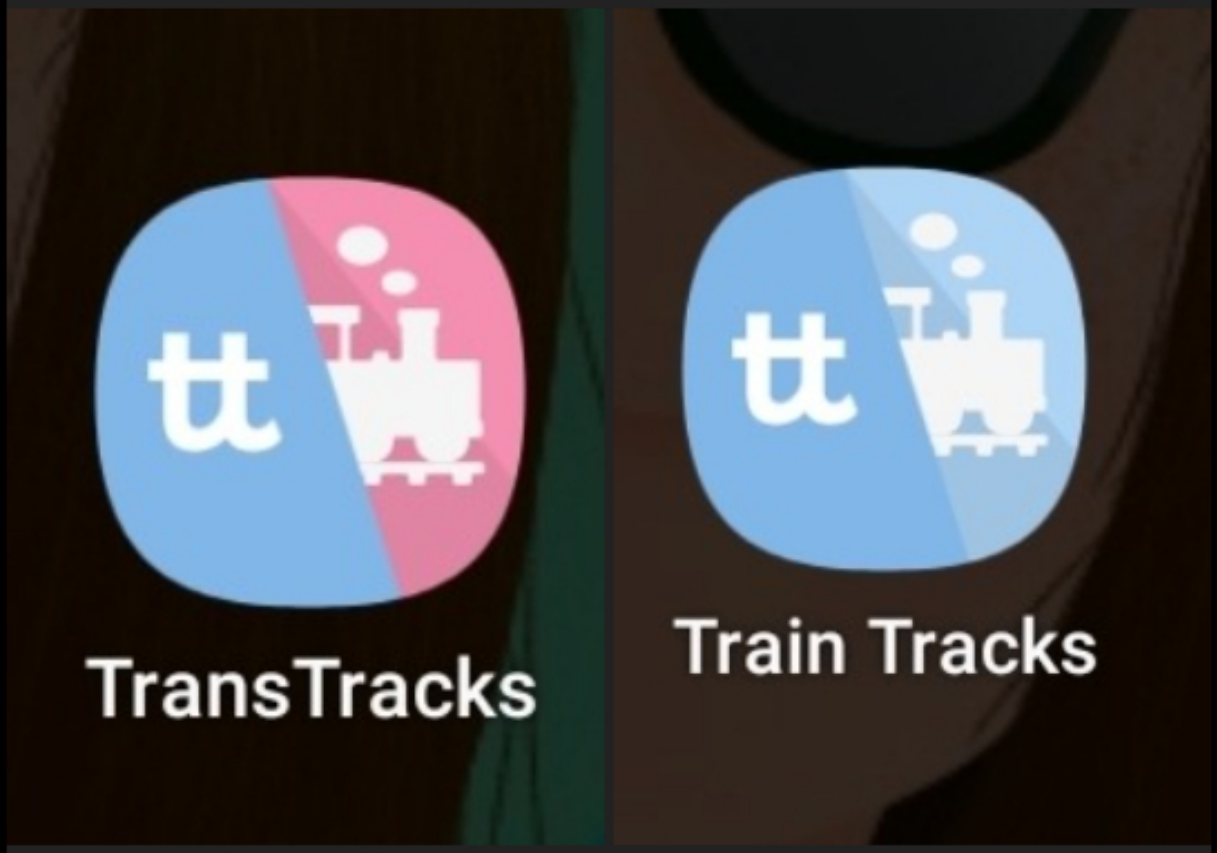

this is what the new decoy password screen pulls up:

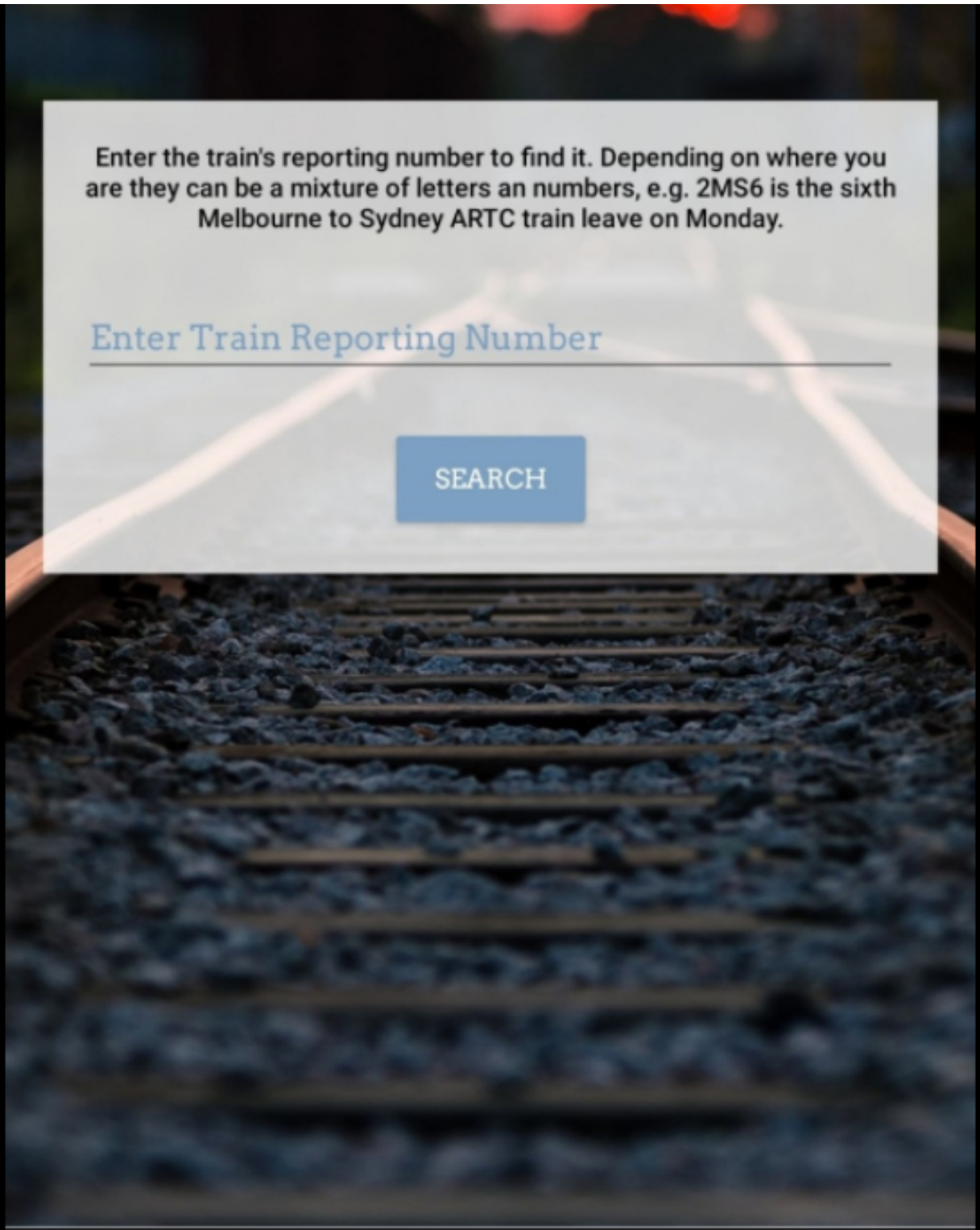

it isn't exactly safe for me to be out IRL so i've been using this app for a while now! it's mostly helpful for my peace of mind and in case somebody needs to use my phone because i'm out to my family- but anybody living at home who isnt out or who has nosey/transphobic parents- maybe give it a shot!

18,202 notes

adhdbri Follow

WHAT IS DYSCALCULIA?

(DYS-CAL-COO-LIA)

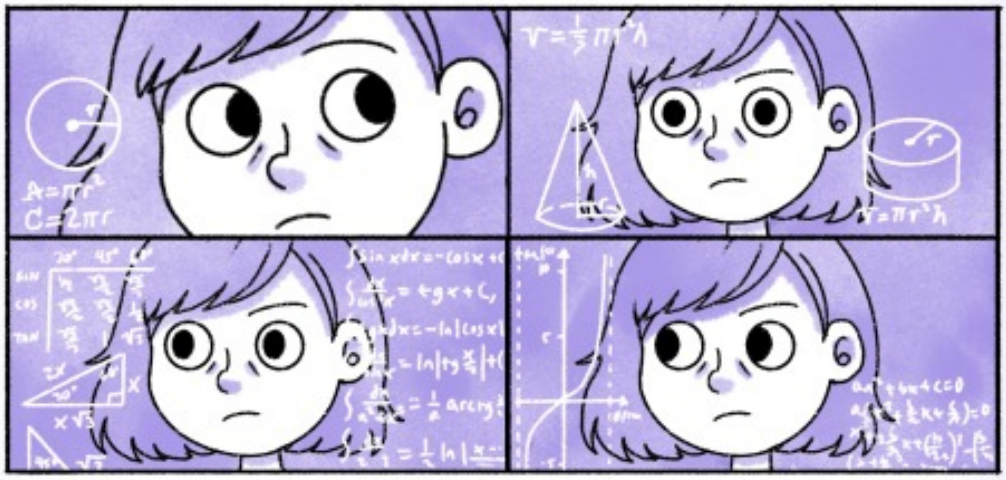

@adhd_bri

READ ME! →

Dyscalculia is a specific learning disorder that focuses on difficulties related to numbers and mathematical concepts.

But that is not all it affects!

People with Dyscalculia may also struggle with:

- Basic Math Concepts
- Directions/Reading Maps
- Recognizing Patterns
- Time Estimations
- Poor Working Memory
- Spatial Awareness & More!

Today's comic is a special one because it discusses #dyscalculia, which co-occurs frequently with #adhd. I personally live with it and it's something I feel should be discussed more often.

Source: adhdbri

8,493 notes

adhdhufflepuffonsstuff
bigfrozensix

cherrys-lullaby Follow

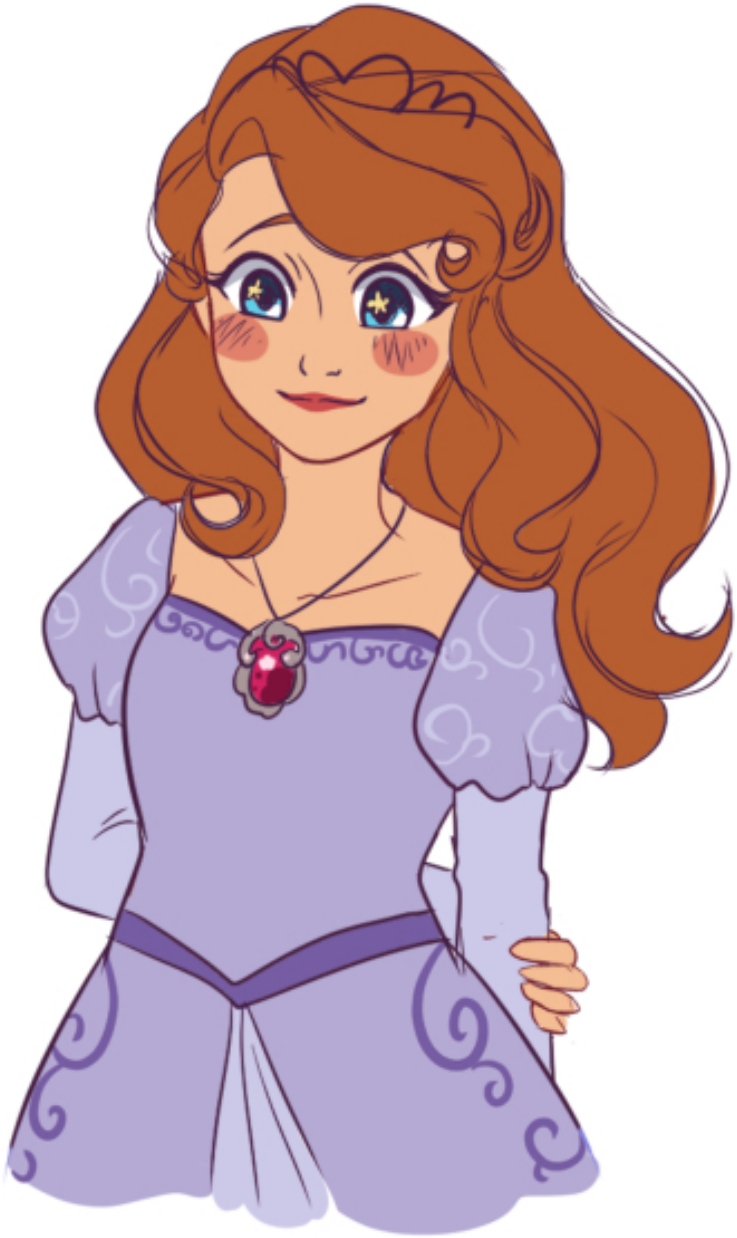

./

Source: cherrys-lullaby

#sofia the first #sofia #fanart

88 notes

adhdhufflepuffonsstuff
mysticdragon3md3

m

@yeoldetownroade

With a stroke of her pencil, my 6 year old has once and for all settled the Chanukah/Hanukkah/Chanuke/etc spelling debate.

A very happy Honk to you all. ✡️🕎

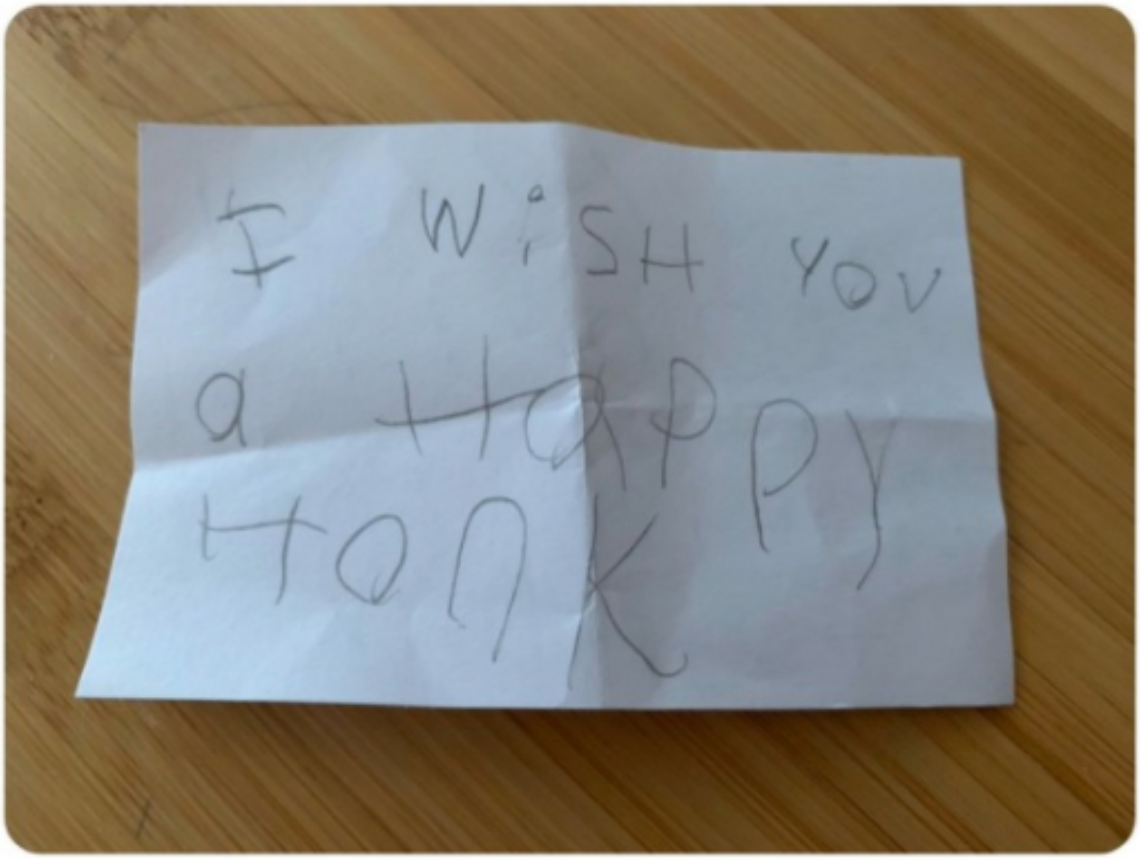

6:31 · 30 Dec 19 · Twitter for iPhone

Untitled Gelt Game

Source: ritavonbees

#humor #language #spelling #hanukkah #chanukah #holidays

55,687 notes

adhdhufflepuffonsstuff
jinglepie

transtreks Follow

HELLO I am here to point out that the guy who helped sokka, zuko & co escape from the boiling rock mistook their relationship with Suki as a polyamorous one

He addressed BOTH of them and called her their girlfriend ***and no one corrected him.***

zukoisbisexual

I'd like to make an important addition:

zukoisbisexual

WAIT *IT GOT BETTER:*

zukoisbisexual

Just a couple of platonic friends figuring out their boyfriend is a horrible liar who could blow their cover any second

zukoisbisexual

IN CONCLUSION TO MY THESIS TODAY:

Zuko at the beginning of “The Boiling Rock”

Zuko at the end of “The Boiling Rock”

brawltogethernow Follow

#i am intrigued by your ideas and would like to subscribe to your newsletter (professorsparklepants)

Source: transtreks

#atla #op keep talking

80,515 notes

adhdhufflepuffonsstuff

last-to-the-orgy

last-to-the-orgy

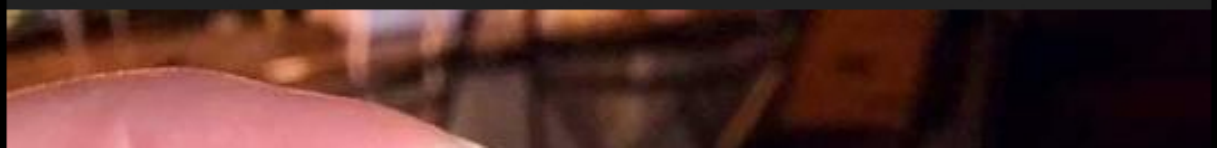

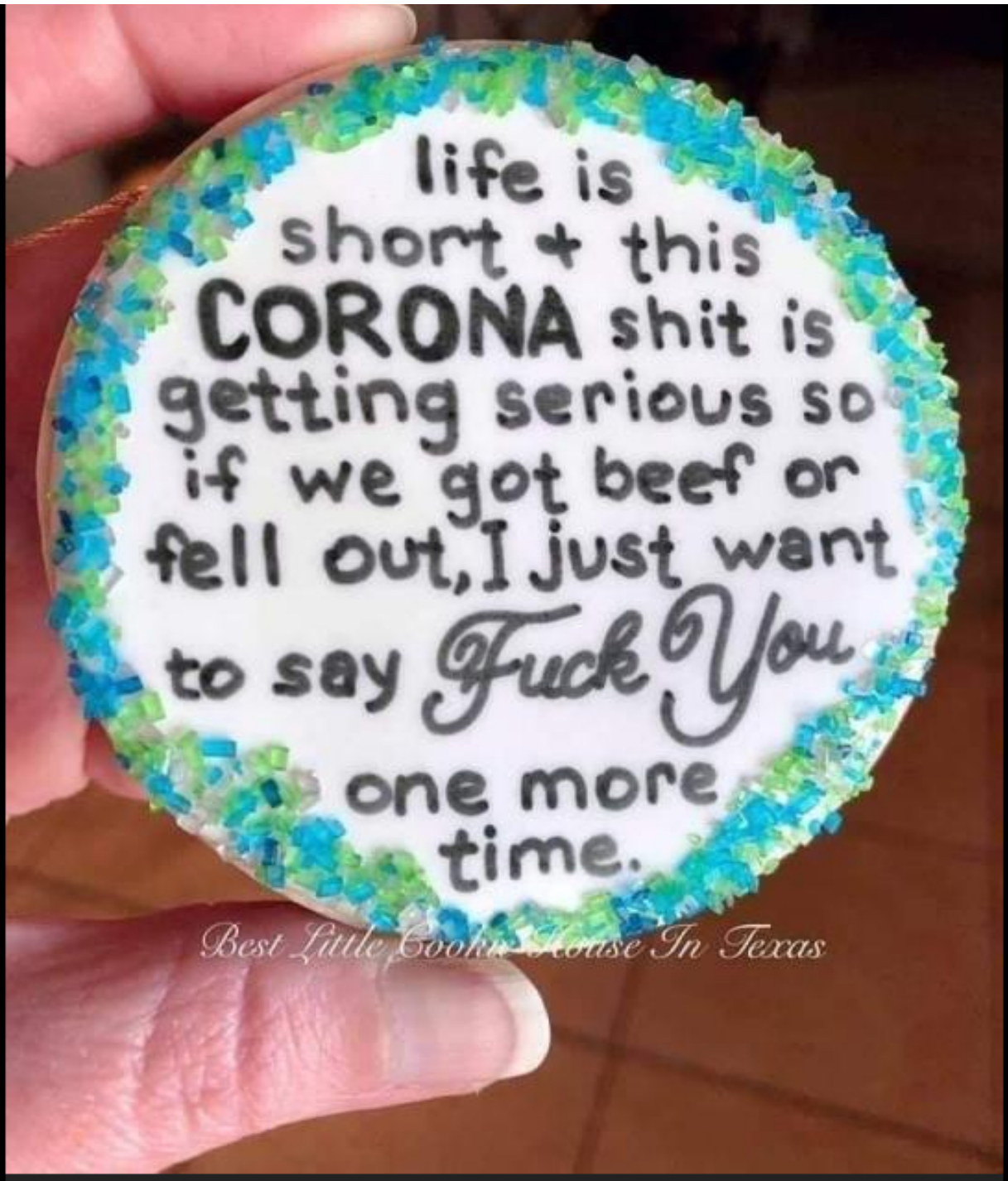

#2020

4 notes

adhdhufflepuffonsstuff

cair--paravel

livesunique

Knole House, Sevenoaks, Kent, United Kingdom,

Credit: Derry Moore

Source: livesunique

#interiors #England

303 notes

adhdhufflepuffonsstuff
cair--paravel

evermore-fashion Follow

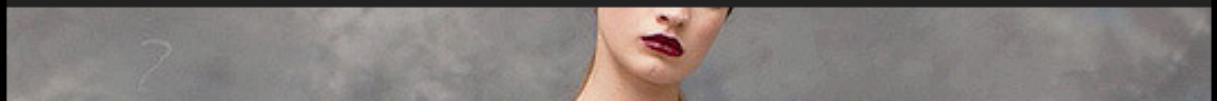

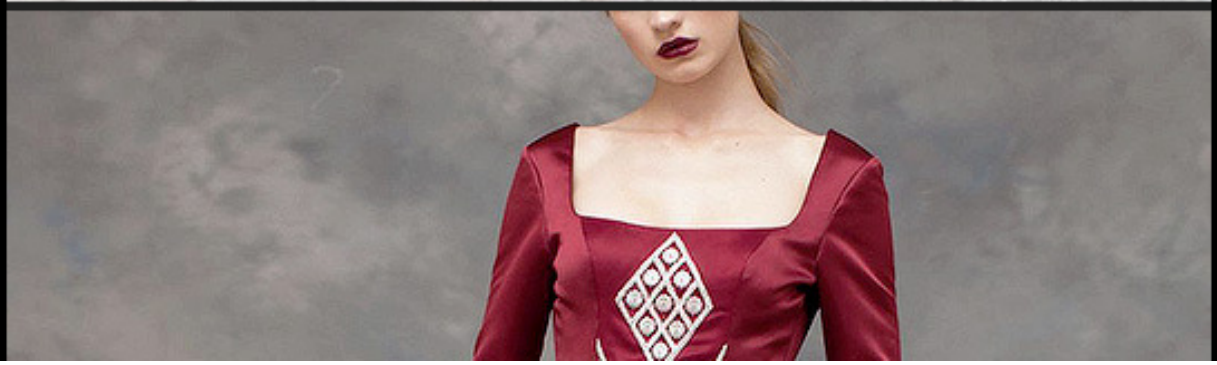

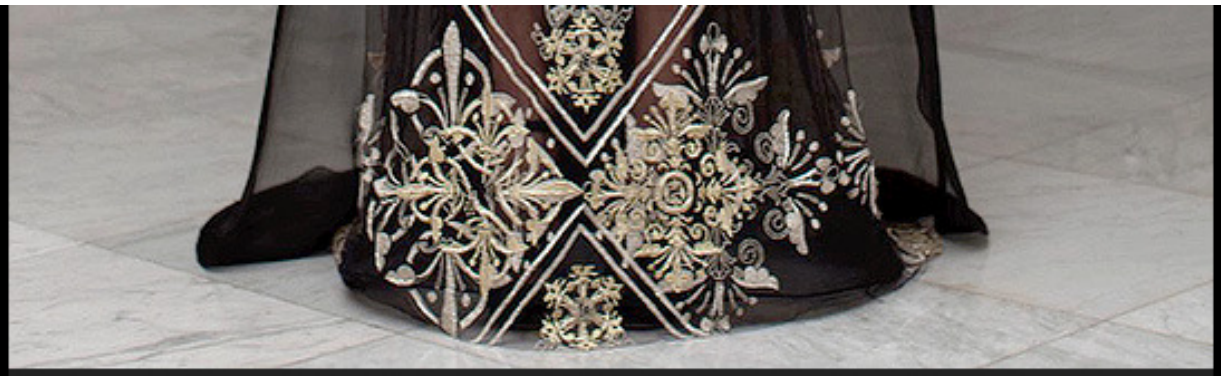

Favourite Designs: Rayane Bacha 'Medieval Reveries' Fall 2019 Haute Couture Collection

Source: evermore-fashion

17,928 notes

adhdhufflepuffonsstuff
vampiresdontdodishes

nunyabizni Follow

TODAY

POP CULTURE

Dolly Parton saved the life of a 9-year-old actor on set of new Christmas movie

After all, Parton plays an angel in the new movie.

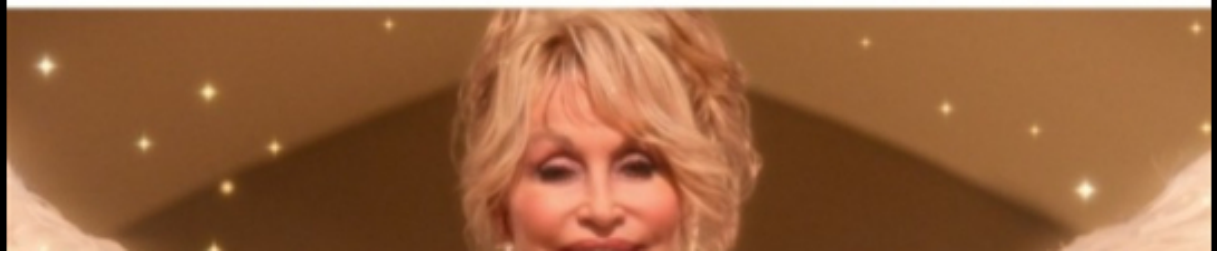

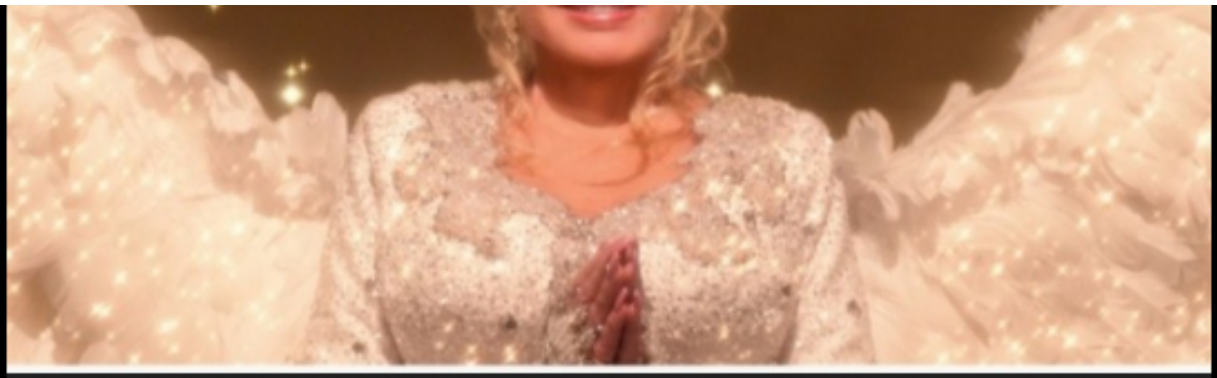

Dec. 10, 2020, 7:50 AM PST / Source: TODAY

By Lindsay Lowe

Dolly Parton is literally a lifesaver!

Talia Hill, a 9-year-old actor and dancer in Parton's Netflix holiday special, "Christmas on the Square," revealed that the country superstar saved her life by pulling her out of the path of an oncoming vehicle.

Talia remembered the moment in a recent interview with Inside Edition.

"We were on set, and I was at the hot chocolate station, and they said go back to your beginning positions," she said. "So there was a vehicle moving, and I was walking, and then somebody grabbed me and pulled me back, and I looked up and it

was Dolly Parton."

officialbuckarooobanzai Follow

Between shit like this, the books for kids and the COVID vaccine funding I'm starting to think God came back as Dolly Parton.

Source: nunyabizni

827 notes

adhdhufflepuffonsstuff
omghotmemes

omghotmemes

This has bothered me for a while...

#Meme #funny #omghotmemes #lol

378 notes

adhdhufflepuffonsstuff
strongagnostic

religion-is-a-mental-illness

This is a picture of the big book of Alcoholics Anonymous.....On the left it has all of the pages ripped out that refer to God and or higher power and on the right it's in its entirety.....Any questions about what the program is really about???

AA is a faith-based organization. It touts alcoholism as a “disease” and then proceeds to treat it in no way medically, instead prescribing life-long dependence on what amounts to prayer sessions, with relapse blamed on personal moral failings and lack of commitment (not “working the program”). That is, the blame is attributed entirely to the patient, not the treatment.

Unlike any other disease, there is no discussion of “maybe this isn’t the right treatment for you.” There is no doubt whatsoever that this is the one and only way to treat your problem. You’re saved by AA or you fall into depravity. A false dichotomy for the patient and the program itself remains unfalsifiable. It never fails, only the patient fails. No part of it ever gets anywhere near the biology, the physiology, the neurochemistry of alcohol and addiction.

As with any faith-based belief system, there’s also no sense of gradation or proportion. Drinking a glass of wine or going on a three day black-out bender provide identical results: you failed, and you start over from the beginning at day zero. As with Xtians and their divine forgiveness, if you’re going to repent for a single murder, you might as well kill the entire village. If you’re going to fall off the wagon, you might as dive off in spectacular fashion.

Paradoxically, it creates an unhealthy relationship with and fixation on alcohol, like the Xtian fixation on looking for the devil’s temptations and attempts to trip you up, or the antiracist who knows everything is racist, you just need to find it.

There are actual medical treatments for alcohol use disorder.

- https://www.webmd.com/mental-health/addiction/features/fighting-alcoholism-with-medications
- https://www.mayoclinic.org/diseases-conditions/alcohol-use-disorder/diagnosis-treatment/drc-20369250

https://www.theatlantic.com/magazine/archive/2015/04/the-irrationality-of-alcoholics-anonymous/386255/

> I visited one of three private treatment centers, called the Contral

> Clinics, that Sinclair co-founded in Finland. [..] The most common course of treatment involves six months of cognitive behavioral therapy, a goal-oriented form of therapy, with a clinical psychologist. Treatment typically also includes a physical exam, blood work, and a prescription for naltrexone or nalmefene, a newer opioid antagonist approved in more than two dozen countries. When I asked how much all of this cost, Keski-Pukkila looked uneasy. "Well," he told me, "it's 2,000 euros." That's about $2,500—a fraction of the cost of inpatient rehab in the United States, which routinely runs in the tens of thousands of dollars for a 28-day stay.
>
> When I told Keski-Pukkila this, his eyes grew wide. "What are they doing for that money?" he asked. I listed some of the treatments offered at top-of-the-line rehab centers: equine therapy, art therapy, mindfulness mazes in the desert. "That doesn't sound scientific," he said, perplexed. I didn't mention that some bare-bones facilities charge as much as $40,000 a month and offer no treatment beyond AA sessions led by minimally qualified counselors.

religion-is-a-mental-illness

Because someone is lying in the comments...

From AA's "Big Book," Chapter 3.

> "We are like men who have lost their legs; they never grow new ones. **Neither does there appear to be any kind of treatment which will make alcoholics of our kind like other men.** We have tried every imaginable remedy. In some instances there has been brief recovery, followed always by a still worse relapse. Physicians who are familiar with alcoholism agree **there is no such thing as making a normal drinker out of an alcoholic. Science may one day accomplish this, but it hasn't done so yet.**"

This is explicitly false. Not surprising given how long ago this tome

was written. If it dove into the subject of space travel, it would also say "Science may one day land us on the moon, but it hasn't done so yet."

Physicians do *not* agree. There are actual medical doctors dedicated to the study of the biology and neurology of addiction. For alcohol, the phenomenon's official name is "Alcohol Use Disorder." They *have* been able to make a normal drinker out of an alcoholic.

- https://www.mayoclinic.org/diseases-conditions/alcohol-use-disorder/symptoms-causes/syc-20369243
- https://advances.sciencemag.org/content/5/9/eaax4043
- https://www.ncbi.nlm.nih.gov/pmc/articles/PMC4161700/
- https://www.health.harvard.edu/blog/alcohol-use-disorder-when-is-drinking-a-problem-2018122015585

Today, one could not have "tried every imaginable remedy" and find AA to be the only one. There is a list later in the chapter that includes, among those "every imaginable remedies":

> "Drinking beer only, limiting the number of drinks, never drinking alone, never drinking in the morning, drinking only at home, never having it in the house, never drinking during business hours, drinking only at parties, switching from scotch to brandy, drinking only natural wines..."

Basically a do-it-yourself list by someone unqualified to treat the problem. This is like trying to fix your car by pouring the different contents of your fridge into the tank. In the world of AA, not only do you self-diagnose, you also self-treat.

Again, from Chapter 3:

> "Many doctors and psychiatrists agree with our conclusions. One of these men, staff member of a world-renowned hospital, recently made this statement to some of us: "What you say about the general hopelessness of the average alcoholic's plight is, in my opinion, correct. As to two of you men, whose stories I have heard, there is no doubt in my mind that **you were 100%**

> **hopeless, apart from divine help.** Had you offered yourselves as patients at this hospital, I would not have taken you, if I had been able to avoid it. People like you are too heartbreaking. Though not a religious person, I have profound respect for the spiritual approach in such cases as yours. For most cases, there is virtually no other solution."
>
> Once more: The alcoholic at certain times has no effective mental defense against the first drink. Except in a few rare cases, **neither he nor any other human being can provide such a defense. His defense must come from a Higher Power."**

An unnamed doctor of an unnamed "world renowned hospital" who was attending an AA meeting. This is the quality of their "evidence."

Seriously, they're saying what they're up to explicitly.

https://www.theguardian.com/society/2015/nov/29/alcoholics-anonymous-saved-my-life-but-i-lost-my-faith

> When I went to my first Alcoholics Anonymous meeting, 15 years ago, God was and always had been the opium of the people. But AA's 12-step programme demanded, or at least strongly suggested, that I relinquish myself to a higher power. It didn't have to be God per se, but **I was assured that, if I didn't find something, I'd probably drink myself to death.**

Why would a "disease" or "illness" need a higher power? Since when does cancer require deities to cure? This is veiled predation. Someone who doesn't believe in a god is going to be vulnerable to suggestion, literally at the threat of death.

> Last year, retired Harvard psychiatry professor Lance Dodes released The Sober Truth: Debunking the Bad Science Behind 12-Step Programs and the Rehab Industry. In his book, Dodes examines data surrounding AA's success rate and concludes that **the programme is effective for as few as 5-8% of people.** We'll probably never know the real figure, but **it's certainly less than**

> **that of naltrexone. In 2001 Sinclair reported a 78% success rate in reducing and, sometimes, cutting out patients' alcohol consumption altogether.**

AA isn't even effective.

> Naltrexone inhibits the euphoria alcoholics get from drinking and allows them to drink normally. This is called "pharmacological extinction". **It means that, eventually, the drinker no longer associates alcohol with a high. (According to AA, that association is never lost.)** What became known as the Sinclair Method has now been used to treat thousands of alcoholics in Finland, where he worked. In the rest of the world, naltrexone is largely unheard of (although nalmefene, a similar treatment, is available on prescription in Britain).

"Science may one day accomplish this, but it hasn't done so yet." Remember that?

Like the bible, the Big Book was a snapshot of the then-current medical and scientific ignorance. And like the bible, why would you rely on it when we already know that its claims aren't true?

It's literally all anecdotes. Here's Chapter 1. Change the number in the URL to read the rest.

> Aside from no longer believing in a higher power, I'd developed chronic OCD. My doctor told me that AA wasn't helping. Fourteen years earlier, a medical professional had suggested that I needed AA. Now one was insisting that it was damaging my health and, what's more, that I should leave. Soon after, I discovered cognitive behavioural therapy. **Whereas AA actively encourages obsessive thinking, CBT challenges it.** I finally realised the extent to which **AA had in fact been nurturing my anxiety**. SMART Recovery is a group that helps alcoholics using CBT rather than the 12 steps. It's slowly growing here and in America but, unfortunately, is still dwarfed by the size of AA because so few people have heard of it.

AA is a prayer circle that treats alcohol as sin, and makes believers as obsessive about it as Xtians are about sin. Like any faith-based system, it seeks no disconfirmation, and merely insists that it always works, even though it is clearly shown that it actually doesn't.

Its own scripture literally, explicitly states that it can *only* be solved *spiritually*, by appealing to a "higher power". Saying otherwise is lying, ignorance, or pulling the same thing as a Xtian insisting "it's a metaphor!" or "no longer applies!"

Funny how I pulled this directly from the AA website though, isn't it?

Source: religion-is-a-mental-illness

258 notes

adhdhufflepuffonsstuff
vampiresdontdodishes

jeekoftheweek Follow

adam and eve named him abel because he was able to get killed by his brother

ps2polpo Follow

Adam and Even named him Cain cause he sure cain kill a guy

jeekoftheweek Follow

even

ps2polpo Follow

Yeah and? Gonna do something about it? Or am I gonna have to make an Abel out of you

thatsarose Follow

Whyd they name the third one seth

jeekoftheweek Follow

after rogen

Source: jeekoftheweek

20,310 notes

adhdhufflepuffonsstuff
joshpeck

catchymemes Follow

Royce Hamm • 2 months ago

Crazy how beavers just see running water and just think to themselves "well someone has to put a stop to this"

4.5K 45

Source: catchymemes

50,506 notes

adhdhufflepuffonsstuff
merthurdaily

youngwarlock Follow

Source: youngwarlock

#merlin x arthur #merlin bbc #season 3 #3×13

633 notes

adhdhufflepuffonsstuff
paradiseyuri
paradiseyuri

✿.。.:* ♀ *.:。✿。:.* ♀ *.。.✿ Created By:||☆ びーこ☆ respective credits to the creator ✿.。.:* ♀ *.:。✿。:.* ♀ *.。.✿ ⓅⒶⓇⒶⒹⒾⓈⒺ♡ⓎⓊⓇⒾ

#Yuri #部下×上司 #百合 #adult life #Girls Love #GL #Original Art

317 notes

adhdhufflepuffonsstuff

accio

accio

i still can't get over the fact that the way the room of requirement is introduced into the hp narrative is by dumbledore talking about that weird room he found with like a million toilets in it because he needed to piss

#Albus Dumbledore #Room of Requirement #Harry Potter series

378 notes

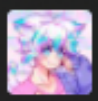

adhdhufflepuffonsstuff

entishramblings

incorrect-lotr-trash Follow

Gandalf, angrily: You three better explain yourselves now!

Frodo: It was Pippin.

Merry: It was Pippin.

Pippin: It was Pippin.

Source: incorrect-lotr-trash

236 notes

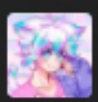

adhdhufflepuffonsstuff

finding-my-culture

finding-my-culture

In all seriousness though, psychosis is a highly stigmatized condition

that affects countless people in a variety of ways. It's incredibly difficult to live with, and is rarely spoken about by anyone who isn't psychotic themselves.

Please be aware that you know psychotic people. Hell, if you follow this blog, you have a psychotic person on your dashboard on a regular basis. We aren't the monsters under the bed or the serial killers in your favorite true crime documentary, we're just regular people trying to live our lives with a condition that gets us vilified and hated by everyone.

Support your psychotic loved ones. Support the psychotic members of your community. Please. We really need some kindness.

4,065 notes

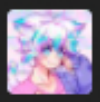

adhdhufflepuffonsstuff

astraskylark

couldnt-think-of-a-funny-name Follow

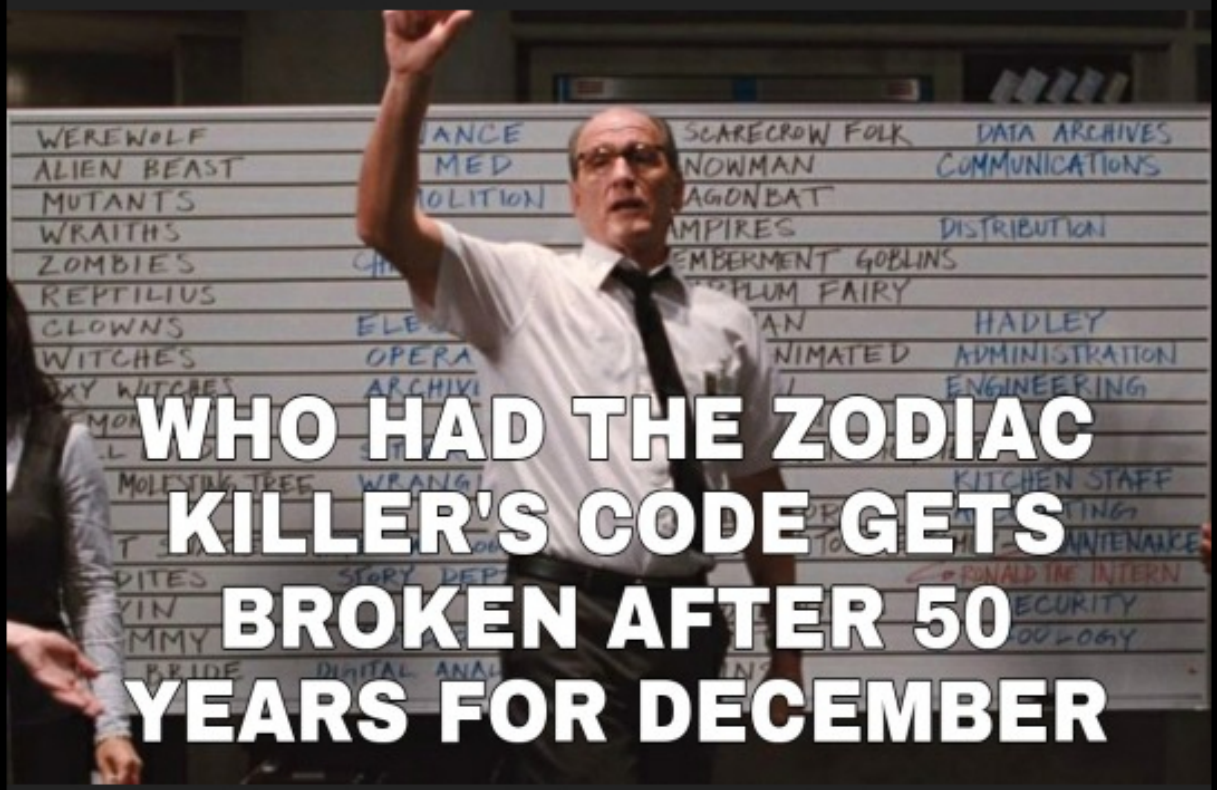

queenpotatothegreat Follow

Posts that make you check the news

astraskylark

I can't believe this is how I find out

Source: couldnt-think-of-a-funny-name

#It's true #I checked
#stop getting monumental news updates on tumblr challenge

122,346 notes

adhdhufflepuffonsstuff
projectprotectloki

thehumming6ird Follow

TheHummingBird
If you'll pardon the expression!
TheHummingBird
I don't have opposable thumbs, but I do have...
TheHummingBird

Actual Child

Source: thehumming6ird

1,534 notes

adhdhufflepuffonsstuff
indigenouswlwism

vilf Follow

men are not “naturally” or “biologically” abusive and if you think that then you are no better than the bioessentialists and terfs you seem to hate <3

Source: vilf

14,878 notes

adhdhufflepuffonsstuff
heliophilic-hufflepuff

adarkerbeamoflight Follow

Dear tumblr, have we heard about the sweeping reforms announced by the new LA DA?? Because I read a thread by the guy this morning that actually made me weep.

adarkerbeamoflight Follow

Here it is if you haven’t seen it yet:

George Gascón @GeorgeGascon · 7h

For decades we attached felony consequences to low-level offenses. It foreclosed job & housing opportunities, exacerbated recidivism, crime & homelessness, & created more victims.

2 53 774

George Gascón @GeorgeGascon · 7h

We must design a system that actually listens to, protects, and restores victims.

Beginning immediately, victims will no longer be required to testify to receive victim services.

And this office will extend victim services to families of those killed by law enforcement.

10 114 1,114

George Gascón @GeorgeGascon · 7h

I have already pledged to re-open four fatal officer-involved shootings.

My office will now convene a Use of Force Review Board to review fatal use of force cases dating back to at least 2012.

We must hold police accountable to restore trust in law enforcement.

9 140 1,193

George Gascón
@GeorgeGascon

40 years ago I walked my first beat as a young police officer.

Today, I was sworn in as the 43rd District Attorney of Los Angeles.

12:52 PM · 07 Dec 20 · Twitter Web App

602 Retweets **869** Quote Tweets **4,334** Likes

George Gascón @GeorgeGascon · 6h

Replying to @GeorgeGascon

I am not the same man I was when I first put on the uniform.

One of the many reasons for that is because of situations I faced as a young officer - situations & experiences that have stayed with me, and that continue to shape my approach to this work.

9 42 727

George Gascón @GeorgeGascon · 7h

Those experiences taught me the criminal justice system is fundamentally broken.

Today, we will usher in a new era of criminal justice, and transform the largest criminal justice jurisdiction in America.

6 126 1,202

George Gascón @GeorgeGascon · 7h

The money bail system is as unsafe as it is unjust.

Money is a terrible proxy for risk posed to society.

So today we will end cash bail for any misdemeanor, non-serious or non-violent felony offense.

And I will end bail completely January 1.

35 825 3,804

George Gascón @GeorgeGascon · 7h

The pursuit of justice is timeless and that's why these policies will be applied retroactively. At least 20,000 people currently incarcerated in prison will now be eligible for consideration for resentencing.

This will save CA BILLIONS of dollars.

4 168 1,491

George Gascón @GeorgeGascon · 7h

At least 50% of all persons sentenced to state prison from LA are rated low-risk to reoffend by prison officials.

95% of individuals who have served 20 years or more are rated low-risk to reoffend.

These excessive sentences are NOT

making us safer.

4 95 1,229

George Gascón @GeorgeGascon · 7h

My office will prioritize consideration for ppl convicted of nonviolent crimes, those deemed low risk for release, ppl with demonstrated records of rehabilitation, older individuals, ppl who are especially at risk for COVID-19, and ppl sentenced to adult prison terms as children.

4 59 957

George Gascón @GeorgeGascon · 7h

The resentencing process will be a significant undertaking and will include input from victims and victim advocates. The @AmityFoundation, in partnership with the Returning Home Well initiative, have promised to assist everyone resentenced.

4 41 699

George Gascón @GeorgeGascon · 7h

There are currently 215 people on CA's death row from LA County alone.

An astonishing 85% of them are people of color.

The death penalty does not make us safer. It's racist, morally untenable, irreversible, and expensive.

And today, it's off the table.

24 343 2,097

George Gascón @GeorgeGascon · 7h

In the 80s & 90s, America defunded public housing & mental health.

We turned public health problems into criminal ones - the results were disastrous.

Now, we will begin diverting 1st time low-level misdemeanors into services instead of criminalizing homelessness & poverty.

8 183 1,382

George Gascón @GeorgeGascon · 7h

Experts estimate that hundreds of individuals behind bars today will be eligible to be freed tomorrow under this new pretrial release policy.

6 119 1,337

George Gascón @GeorgeGascon · 7h

Enhancements, a legacy of the "tough-on-crime" era, are a principal driver of excessive sentences & mass incarceration.

CA enacted over 100 enhancements which are outdated, incoherent, & applied unfairly.

To end mass incarceration in LA we will cease filing ALL enhancements.

4 158 1,386

George Gascón @GeorgeGascon · 7h

CA's 1994 3 Strikes Law has been a disaster.

In 1980 CA had a prison pop of ~23,000.

In 1990, that number grew to ~94,000.

And In 1999, 5 years after passage of 3 Strikes, CA's prison population ballooned to 160,000 souls.

3 strikes ends in my office beginning today.

16 411 2,539

George Gascón @GeorgeGascon · 7h

Today we are confronting the lie that stripping entire communities of their liberties somehow made us safer–and we're doing it with science, research, and data.

7 74 872

George Gascón @GeorgeGascon · 7h

For decades those who profit off incarceration have used their enormous political influence–cloaked in the false veil of safety–to scare the public and our elected officials into backing racist policies that created more victims, destroyed budgets, and shattered our moral compass

5 145 1,035

George Gascón @GeorgeGascon · 7h

That lie and the harm it caused ends now.

4 31 719

ProsecutorsAlliance
@ProsAlliance

Today @GeorgeGascon announced:

End of death penalty

End of sentence enhancements

End of trying children as adults
End of cash bail
End of criminalizing homelessness, mental health and addiction.

This will end mass incarceration in Los Angeles County and set the tone for CA & US.

George Gascón @GeorgeGascon · 7h

Taken together these sweeping reforms are intended to permanently change the course of CA's criminal justice system & end the era of mass incarceration in Los Angeles & beyond.

But stay tuned. There's more to come.

57 103 1,327

teratomarty Follow

This is amazing.

forineffablereasons Follow

https://www.cnn.com/2020/12/08/us/los-angeles-da-criminal-justice-reform/index.html

https://www.bet.com/news/national/2020/12/08/la-district-attorney-george-cascon-policy-changes-criminal-justice-reforms.html

https://www.npr.org/2020/12/08/944396495/george-gascon-implements-sweeping-changes-to-los-angeles-district-attorneys-offi

Source: adarkerbeamoflight

#reblogiosa #source:adarkerbeamoflight #11th #December #2020 #December 11th 2020

36,014 notes

adhdhufflepuffonsstuff
fantastic-fantasy-fanfics

ussgallifreyfics **Follow**

Don't tell me y'all watched the new Falcon & Winter Soldier trailer and plan to keep sleeping on my man Sam Wilson. The chaotic energy of that plane self-yeet solidifies his perfection to carry on as Captain America. And I will hear nothing bad about that man. You thought Steve kept Bucky on his toes. Watch out for Sam Wilson. Give some respect for the Captain.

Source: ussgallifreyfics

4,713 notes

adhdhufflepuffonsstuff
fantastic-fantasy-fanfics

phoenixwrxght **Follow**

call (202) 353-1555,,press 9
@knjsluut

his name is Lamar Johnson. the real killers have confessed and signed documents confessing that they are the killers. yet Lamar Johnson is still rotting away in prison for something that he did not commit. say his name.
#FreeLamarJohnson
#LamarJohnson

https://t.co/D7RyoilPsw

Missouri AG Eric Schmitt is BLOCKING attempts to free an innocent Black man from prison.

COLOROFCHANGE.ORG

Source: phoenixwrxght

11,115 notes

adhdhufflepuffonsstuff
fantastic-fantasy-fanfics

Othello Follow

The Birth of Venus (painting), 1860

> by Adolf-Hiremy Hirschl.

Source: Othello

8,946 notes

adhdhufflepuffonsstuff
fantastic-fantasy-fanfics

avengersandlovers Follow

Y'all better be protecting Anthony Mackie with the same ferocity you have for your white faves. He put everything on the line to say this.

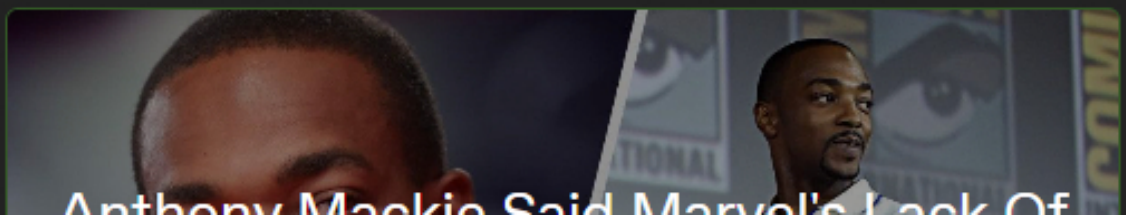

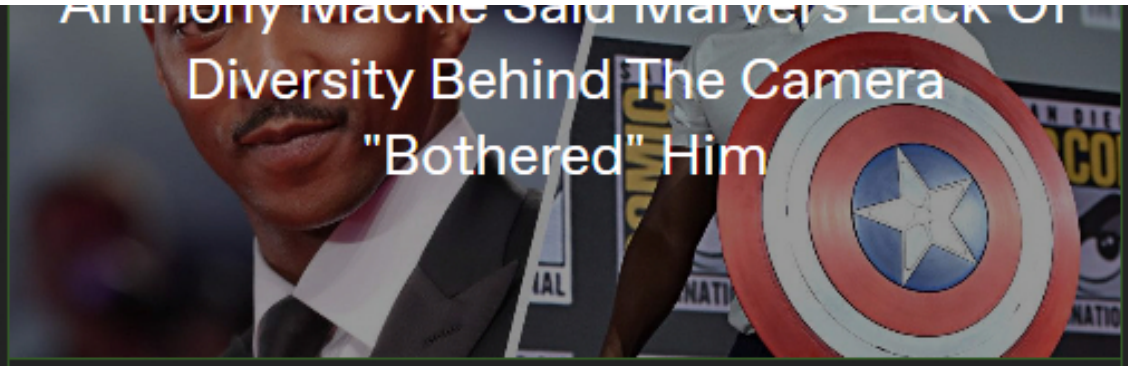

"If you only can hire the Black people for the Black movie, are you saying they're not good enough when you have a mostly white...

BUZZFEED

netflixa Follow

read this!

a lot of big businesses, including disney, will post a black square and donate some money but won't *actually* make any changes to combat the racism ***in their own companies*** and its fucking bullshit

it feels like they haven't made any other efforts towards true diversity because at the end of the day they just don't care

also notice how it's really only ever the Black mcu actors who bring up the racism/lack of diversity in marvel/hollywood ?

white hollywood saying they're anti-racist/acknowledging white privilege ≠ activism

Source: avengersandlovers

59,497 notes

adhdhufflepuffonsstuff
prismatic-bell

whitepeopletwitter

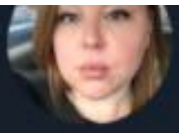

CaitlieHannan
@caitiehannan

As a therapist I can say confidently, that while therapy is helpful, what most people really need is money

5:20 PM · 12/10/20 · Twitter Web App

9,544 Retweets **1,398** Quote Tweets

46.9K Likes

Source: whitepeopletwitter

37,484 notes

adhdhufflepuffonsstuff
carmen-sandal-eggos

whitepeopletwitter

Tina Vasquez @TheTinaVa... · 18h

My dad, who is a janitor, told me the holiday season is very hard on him because people have office parties & don't clean up after themselves, which doubles his work. So, PSA: Don't be an asshole. If you have an office party, tidy up after. Shit doesn't magically clean

itself.

pharmdup Follow

I almost scrolled past this but my mom was a janitor too. PSA.

mirthfulrealist Follow

PSA Just because someone is paid to sweep the floors doesn't mean you're allowed to leave your shit all over the place. Clean up after yourself and teach your kids to do the same.

lecisbian Follow

No day but today to let you all know there is an FTM furry out there who legit told me they worked as a CNA and hated it so... were gleeful to piss in hotel beds and make someone else clean it up?? They 100% thought it was fair because it served their agenda and I am pretty sure even a lot of otherwise shitty people would clean up after themselves!!! I feel bad leaving towels on the floor even though that's the advisory for getting new towels!!

when the pandemic is over if anyone judges you for cleaning up your restaurant table ask them why being considerate?? to people in service jobs?? is a chore??

national-shitpost-registry Follow

the last comment seemed so BIZARRE for exactly the 4 seconds it took to realize they're a rabid transphobe account. time to **block and shut that shit down**

every previous part of this post is super good though

national-shitpost-registry Follow

"terf accuses fictional furry of peeing on hotel sheets in an attempt to discredit trans women & gain internet kudos" was **NOT** on my

December 2020 Bingo, but apparently it SHOULD have been

Source: whitepeopletwitter

#tw terfs #tw terf #terf tw #terfs tw

87,554 notes

adhdhufflepuffonsstuff

golikethatcat Follow

golikethatcat Follow

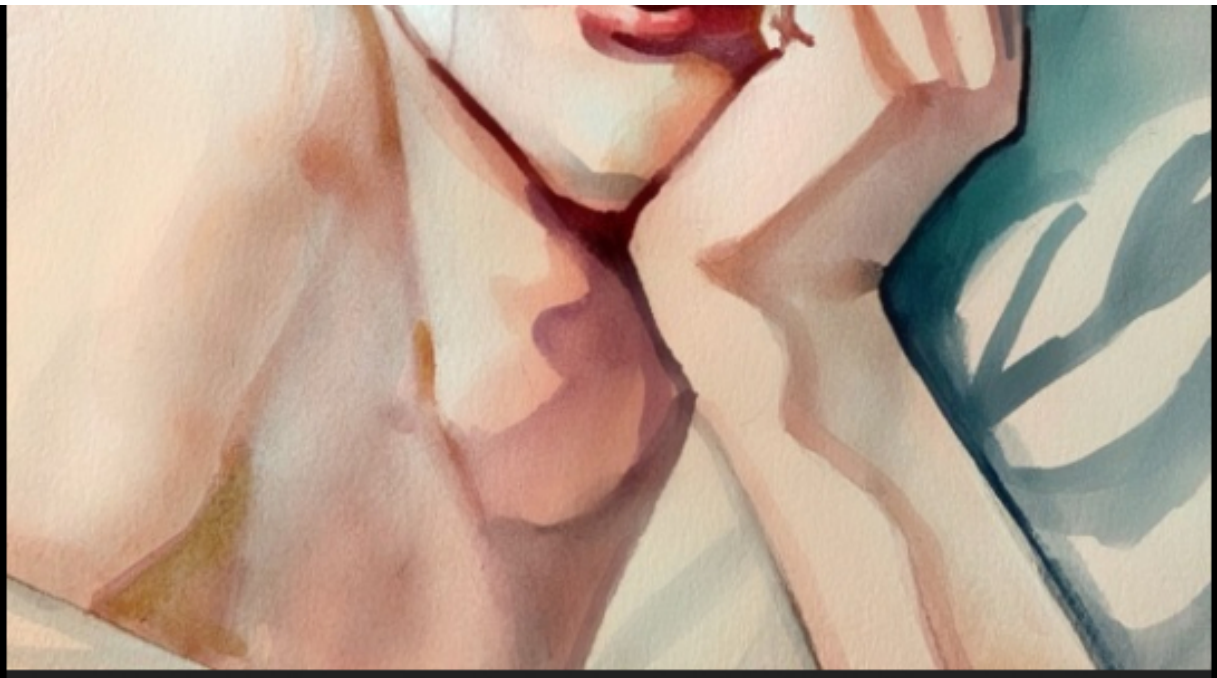

Loki, Ice Prince (holiday prompt word Frost)

#loki #watercolor #holiday prompts

128 notes

adhdhufflepuffonsstuff

bladesofyuri

ereyzme Follow

Yuri On Ice Xmas fanart

Source: ereyzme

882 notes

adhdhufflepuffonsstuff

senshidaily

sailor-moon-rei Follow

by tinkbaell

Source: sailor-moon-rei

#usagi tsukino #sailor moon

203 notes

adhdhufflepuffonsstuff
gossip-girl-of-middle-earth

tora42 Follow

to this day the way boromir says “they have a cave troll” is the most hilarious thing like “ah, yes, this might as well happen because this day wasn’t bad enough” he’s so tired and so unfazed by it i love it

talewii Follow

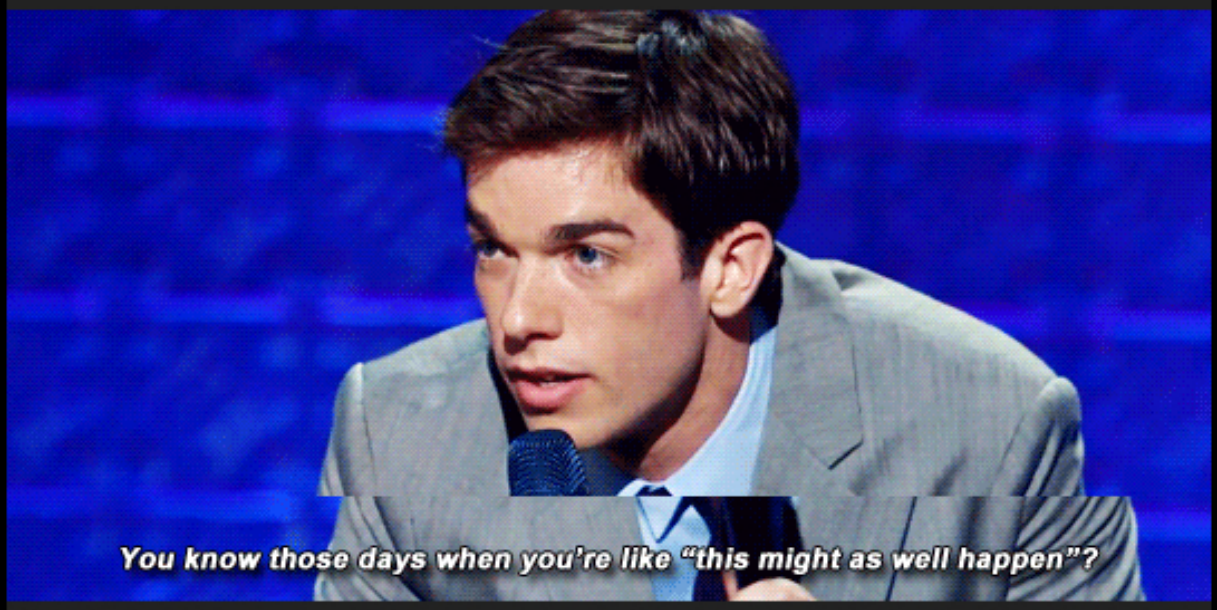

Source: tora42

3,360 notes

adhdhufflepuffonsstuff

portraitoftheoddity

sosuperawesome Follow

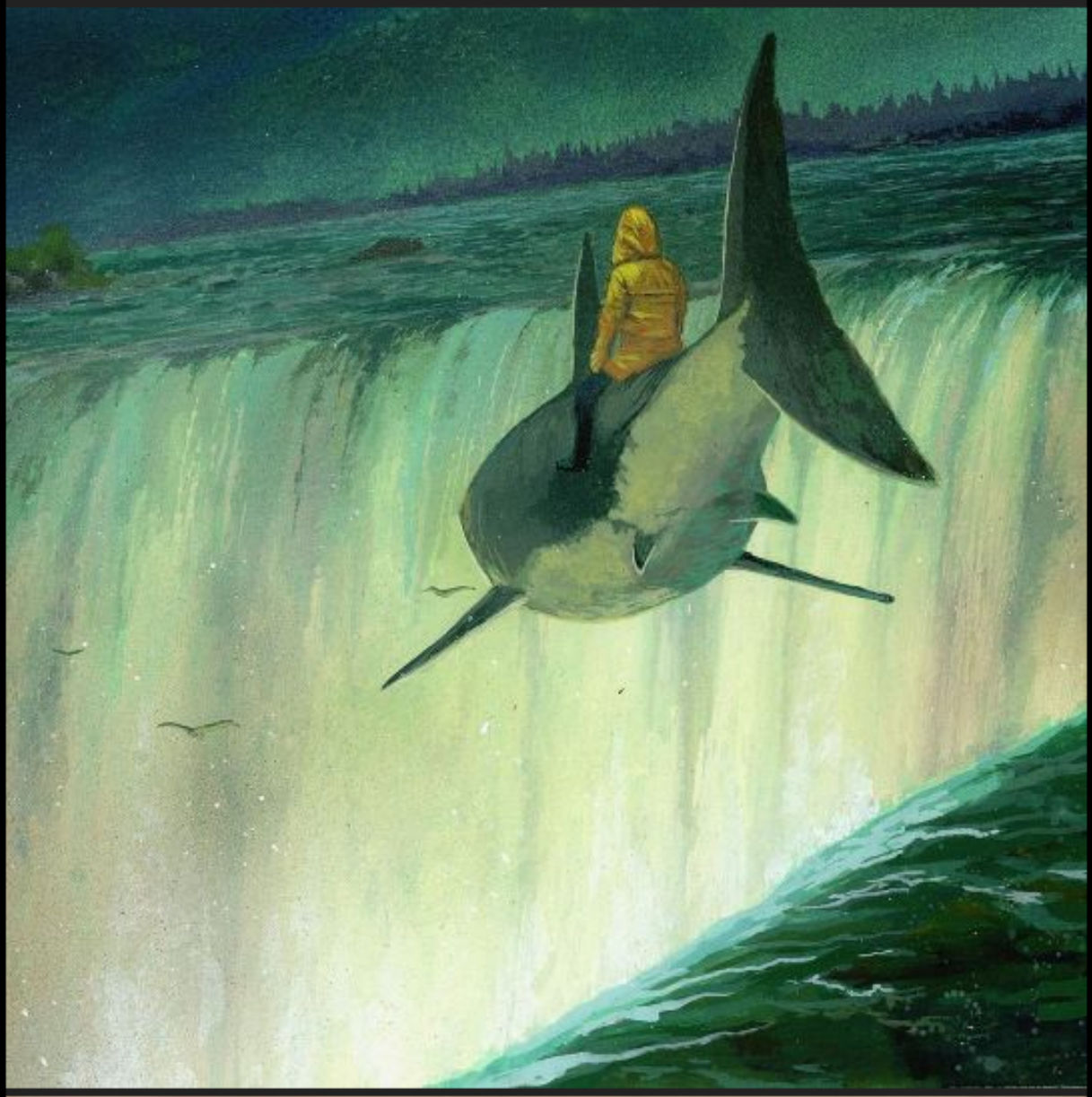

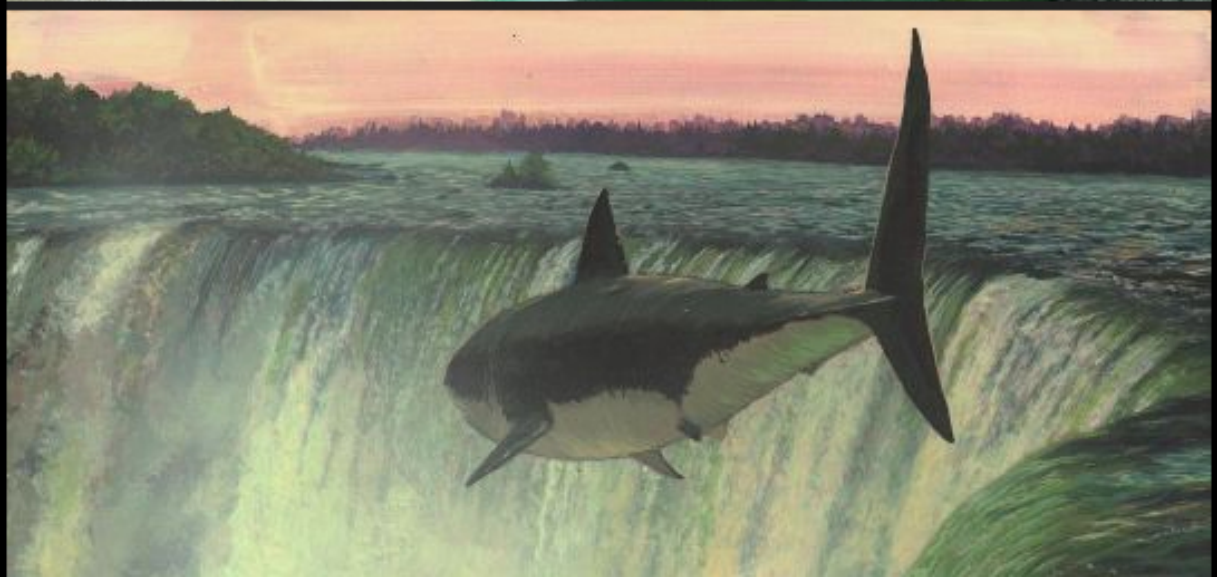

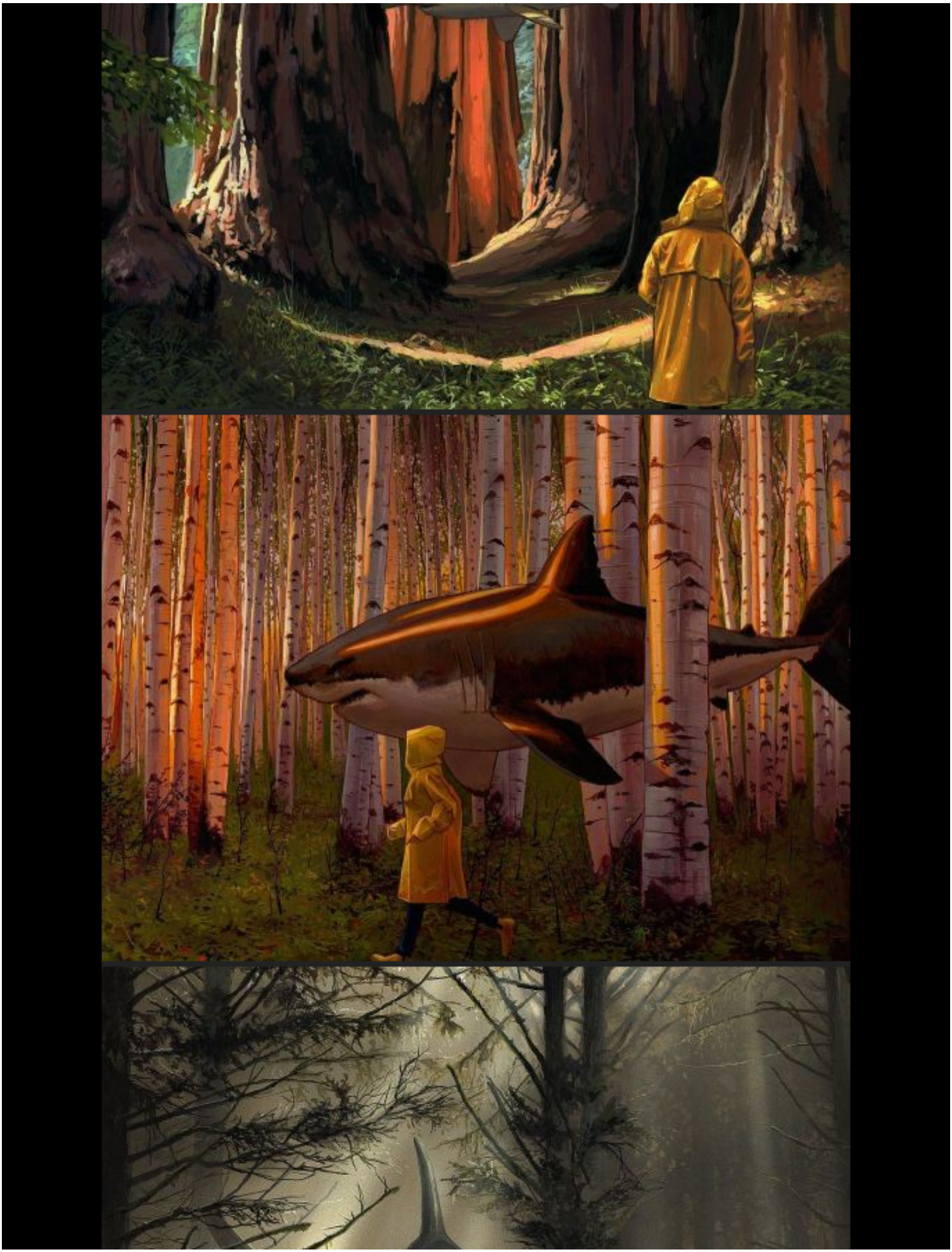

Chris Austin on Instagram

Source: sosuperawesome

#art #sharks

5,437 notes

adhdhufflepuffonsstuff
biggest-gaudiest-patronuses

equalistmako Follow

every time i listen to “you’re a mean one mr. grinch” i can’t help but sit there and think *“what did the grinch do to hurt you?”* because dude just stands there for 2 minutes and 58 seconds and drags the grinch into the dirt

damianmcgintleman Follow

he stole christmas, kayla! stop with your #notallgrinches propaganda!

equalistmako Follow

you know what if someone told me i was a three-decker sauerkraut and toadstool sandwich with arsenic sauce i’d probably be bitter enough to steal christmas too

prokopetz Follow

Interestingly, though *The Grinch Who Stole Christmas* is narrated by Boris Karloff, the big musical number is sung by the late Thurl

Ravenscroft - an American voice actor better known as the voice of Tony the Tiger.

My headcanon is that the Grinch and Tony the Tiger had a bad breakup, and “You’re a Mean One, Mr. Grinch” is the resulting breakup song.

lightninjohn

Did this really HAVE to be the first thing I see when I opened up Tumblr?

prokopetz Follow

Yes.

iguanamouth Follow

carryonmy-assbutt

oh god theres art

tediousfeline Follow

@altadude you know what must be done.

altadude

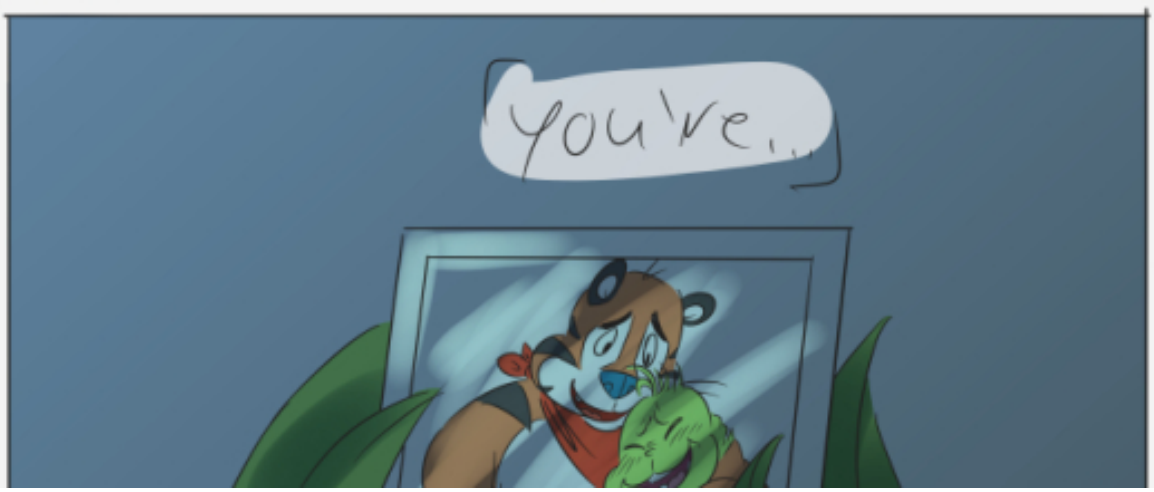

drowningsun

ive been avoiding reblogging this honestly but just. What the fuck. What the fuck tumblr

biggest-gaudiest-patronuses

ok so i went ahead and made this into a fanfic actually

thelightningvars Follow

Our GM Mike did a dramatic reading and made this: https://youtu.be/hhR2kN6_4gw

biggest-gaudiest-patronuses

you wouldn't rickroll a person who wrote grinch x tony the tiger fanfic for you, would u?

biggest-gaudiest-patronuses

holy shit it's REAL

and the narrator did the VOICES so WELL

Source: equalistmako

#the grinch #tony the tiger #tony

619,188 notes

adhdhufflepuffonsstuff
progressivejudaism

progressivejudaism

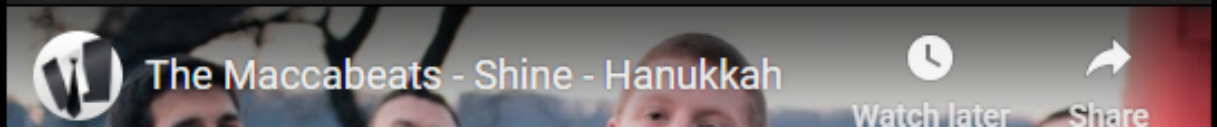

Source: progressivejudaism

38 notes

adhdhufflepuffonsstuff
disney-n-stuff

whitepeopletwitter

Alexandria Ocasio-Cortez
@AOC

Wishing all our loved ones, neighbors, and friends across the country lighting their first candle tonight a beautiful and #HappyHanukkah 🕎 💙

4:07 PM · Dec 10, 2020 · Twitter for iPhone

477 Retweets **30** Quote Tweets **6.3K** Likes

anarchist-spongebob Follow

The fucking American flag is such a transparent Christian nationalist (dog whistle? Virtue signal? Foghorn?)

starlightomatic Follow

Thank you for saying this because everyone in the notes is either playing dumb or actually doesn't get it

Source: whitepeopletwitter

54,258 notes

adhdhufflepuffonsstuff
littleladynightshade

gryphsdeadbones Follow

oh yeah just a psa from ur local asian dude again: try **not** to call characters of color 'rats'/ 'rat bastard' bc thats kinda racist (see: ww2 propaganda)

especially when ppl's interpretations of a white character is not white

(example: my freemind design)

dont do that shit. dont justify using derogatory racial terms.

this is a general statement to everyone bc i think ‘rat bastard’ phrase is going the rounds everywhere again.

thank u!!

(u can reblog but dont argue ty)

gryphsdeadbones Follow

important additions:

dont use rat insult in regards to jewish characters or latino/hispanic characters either

shit like calling them rats, roaches, lizards, snakes- **all really fuckin bad.**

feel free to add on!

but again, don’t interact if you want to argue or whine about how much you want to use the word ‘rat’ against people so bad.
just because you’ve never heard it before or haven’t experienced it doesn’t mean it doesn’t exist

Source: gryphsdeadbones

4,308 notes

adhdhufflepuffonsstuff
littleladynightshade

sizvideos Follow

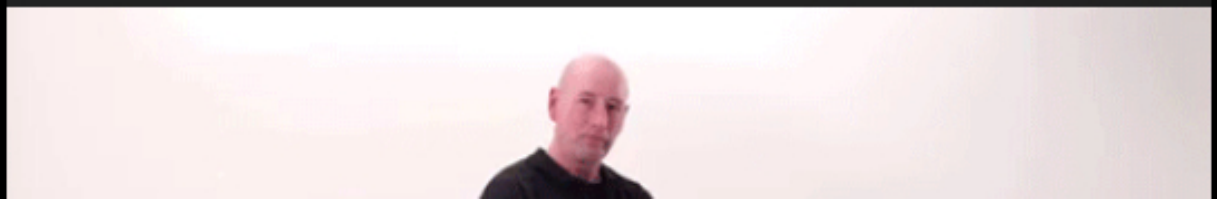

Hi, I'm Kevin and this is the Ogo

A good friend of mine, Marcus, has been a paraplegic for many years. He still seems to struggle with everyday activities that you and me take for granted

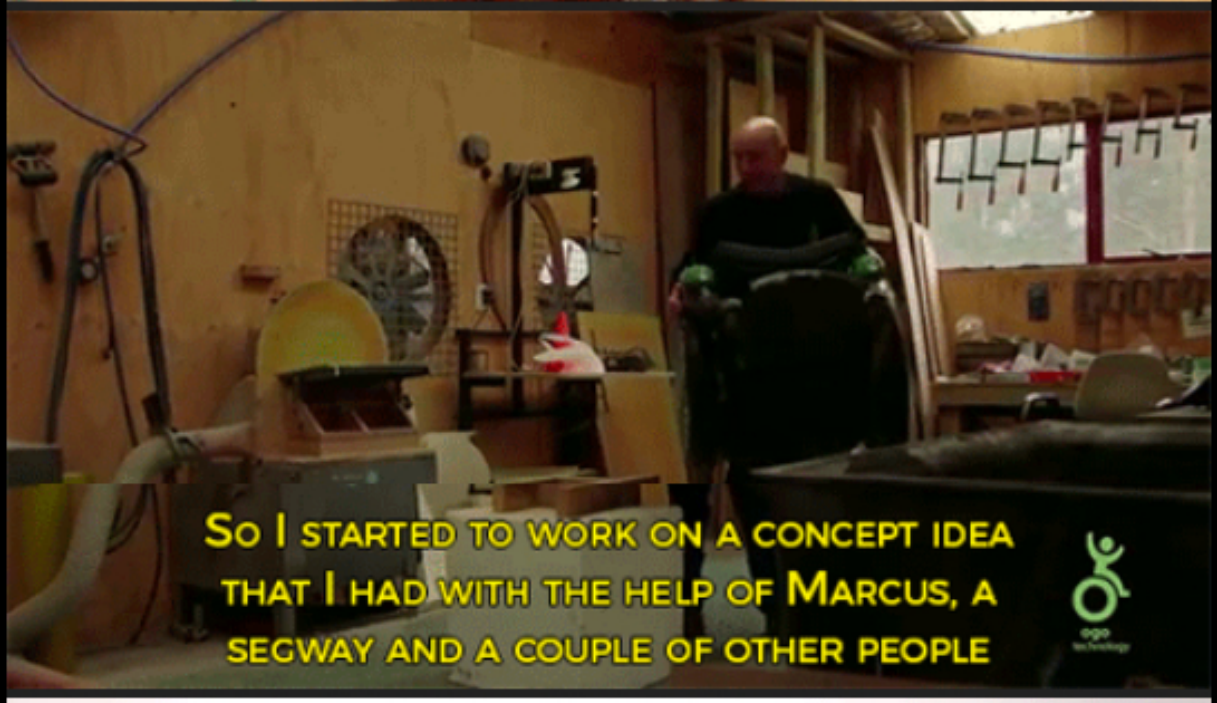
So I started to work on a concept idea that I had with the help of Marcus, a segway and a couple of other people

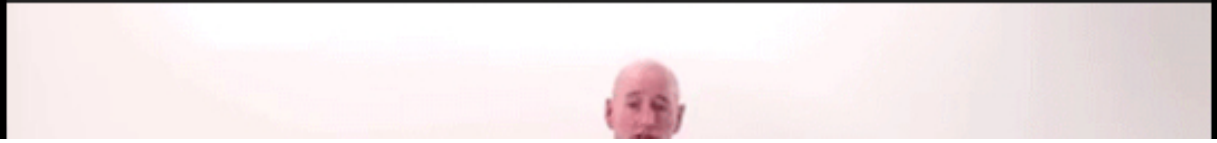

THE KEY FEATURE TO THE OGO IS
THE ACTING MOVING SEAT CONTROL

YOU CAN USE IT COMPLETELY HAND FREE SIMPLY
BY LEANING IN THE DIRECTION YOU WANT TO TRAVEL

MOST IMPORTANTLY YOU'RE USING YOUR CORE
MUSCLES ALL THE TIME AND THAT'S GOT THE
OCCUPATIONAL THERAPISTS VERY EXCITED

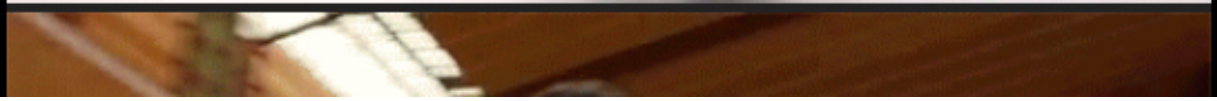

A man has built Ogo, a hands-free wheelchair for his paraplegic friend (video)

thelamprey Follow

Holy shit this is awesome.

imfemalewarrior Follow

For any wheelchair users following me!

-FemaleWarrior, She/They

weasowl

every few months I forget about this and then see it again and it is always one of the coolest things I've ever seen.

So this time I looked it up, I wondered how to get one and how much it cost. Turns out it was a bit hard to find, actually, and that's because **it's no longer called the Ogo, it's called the Omeo.**

They are pretty advanced as a product now, in terms of accessories, color options, etc (they have an off road conversion kit and stuff!). They are kind of expensive, tho not necessarily when compared to other wheel chairs, which cost anywhere from a couple hundred bucks for a shitty one, to like 4k for a high end electric one. An Omeo will cost you just under 2k.

Here is their website, if you want to learn more: https://omeotechnology.com/

Source: sizvideos

420,507 notes

adhdhufflepuffonsstuff
littleladynightshade

frogpride Follow

Xiel
@lumiexalt

nonblack people, remember the main driving force behind our activism should be compassion for black people and not merely hatred for the system. practice love, compassion, and kindness, extend that kindness to those who need it -- not your romanticized revolution fantasies.

7:42 PM · Dec 10, 2020 · Twitter for iPhone

[image ID: a tweet by user Xiel @lumiexalt that reads "nonblack

people, remember the main driving force behind our activism should be compassion for black people and not merely hatred for the system. practice love, compassion, and kindness, extend that kindness to those who need it – not your romanticized revolution fantasies." /end ID]

kada
@sunlightvveins

spreading community bail funds and prison abolition resources is a lot more helpful in these scenarios. rting change dot org petitions has the right motives but black people need & deserve more than those. please Please support COMMUNITIES and abolition materially.

7:43 PM · Dec 10, 2020 · Twitter for iPhone

424 Retweets **2** Quote Tweets **439** Likes

kada @sunlightvveins · 59m
Replying to @sunlightvveins
i can't speak for all black people but i see my community every day and i know these petitions are not the beginning of enough. we need yall to organize and/or just support the organizers. we need people/money/resources. spread THOSE. idk man

6 37

[image ID: a twitter thread by user kada @sunlightvveins. the first tweet reads "spreading community bail funds and prison abolition resources is a lot more helpful in these scenarios. rting change dot org petitions has the right motives but black people need & deserve more than those. please Please support COMMUNITIES and abolition materially."

the second tweet reads "i can't speak for all black people but i see my community every day and i know these petitions are not the beginning of enough. we need yall to organize and/or just support the organizers. we need people/money/resources. spread THOSE.

idk man 7end ID]

here are some places to donate to support the movement right now.

matthew rushin: info + gofundme fundraiser + paypal + cashapp $LavernRushin

keith lamar: info + paypal + venmo @justiceforkeithlamar + cashapp $justiceforkeithlamar

rocky myers: info + podcast + petition (via aclu) + contact governor of alabama

pervis payne: info + petition (via innocenceproject)

jennifer jeffley: info + mightycause fundraiser + contact governor of texas & district attorney

please feel free to add more. if signing petitions, you must be from the us and use a valid zip code; please do not use a fake address as that could be considered fraud and may void the petition.

Source: frogpride

18,642 notes

adhdhufflepuffonsstuff
carmen-sandal-eggos

angelsaxis Follow

Marion Not
@MarionNatik

In other news, I've been informed that this "punk" game everyone talks about has gender restricted

talks about has gender-restricted hairstyles, which officially makes it less "punk" than Animal Crossing.

2:56 AM · 10 Dec 20 · Twitter Web App

This game is a fucking joke I swear

surfingnicaragua Follow

Cyberpunk has nothing to do with actual punk you mongs

regicide1997 Follow

Except it used to, and then big corporations coopted the aesthetic and watered down the message.

We're talking about a genre where a content creator (Steve Jackson Games) was raided by the Secret Service—an event which helped lead to the foundation of the Electronic Frontier Foundation, which represented SJG in their federal court case against the Secret Service.

We're talking about a genre that gave us *The Matrix*, a film whose plot has been confirmed by the writers to be a metaphor for transness.

Or in the Japanese cyberpunk scene‡, where one of the first cyberpunk filmmakers, Sogo Ishii, was a member of a punk rock band, and his film works were certainly an influence on Katsuhiro Otomo's *Akira*, a manga and later anime movie about a telekinetic biker gang that fights a corrupt government.

Or what of William Gibson's (who coined the definition "lowlife and high-tech") attempted film collaboration with Soviet punk musician Victor Tsoi—cut short by the latter's death? Or his attempt to

collaborate with Sogo Ishii in a film that was to be shot in the Walled City of Kowloon, prior to that city's demolition? It's clear that the early cyberpunk authors thought cyberpunk had something to do with actual punk.

Because in fact, cyberpunk has everything to do with actual punk. The genre, in its original form, takes a punk-influenced analysis of today's society (particularly intellectual property, technological progress, and Capitalism as a whole), and pictures the near-future dystopia that might logically follow.

.

‡which, let's be honest, a lot of the aesthetic part of cyberpunk boils down to "modern Japanese cities at night"—William Gibson has even said something to the same effect himself

Source: angelsaxis

48,992 notes

adhdhufflepuffonsstuff

ferrousferrule

lingthusiasm Follow

I was kind of surprised when I took an English grammar linguistics

Excerpt from Episode 41 of Lingthusiasm: This time it gets tense - The grammar of time

Listen to the episode, read the full transcript, or check out more links about morphology and syntax.

ferrousferrule

Ohhh. I wonder if this goes into why I hate present tense in stories?

Source: lingthusiasm

38 notes

adhdhufflepuffonsstuff
ferrousferrule

biggest-gaudiest-patronuses

ok i'm now taking bets on whether the Swedish Yule Goat burns this year

biggest-gaudiest-patronuses

also i want to point out that for the first time it history the Swedish Straw Goat survived not once, not twice, but THREE years in a row (after being burned down prematurely in Nov 2016)

i'm not saying the goat is *responsible* for the last four years...but can we really *afford* to chance it?

kneecapofacheeto Follow

I'm betting it burns and also the missing monolith shows up in the flames

biggest-gaudiest-patronuses

oh. oh i quite like that actually

jenniferrpovey Follow

We need to burn the Yule Goat and replace it with a monolith, yes.

Source: biggest-gaudiest-patronuses

5,143 notes

adhdhufflepuffonsstuff
carmen-sandal-eggos

axolotlator Follow

Caught up on Carmen Sandiego!! Found family trope is *chefs kiss*

Source: axolotlator

143 notes

adhdhufflepuffonsstuff
carmen-sandal-eggos

axolotlator Follow

La Femme Rouge

Source: axolotlator

27 notes

adhdhufflepuffonsstuff
littleladynightshade

one-time-i-dreamt Follow

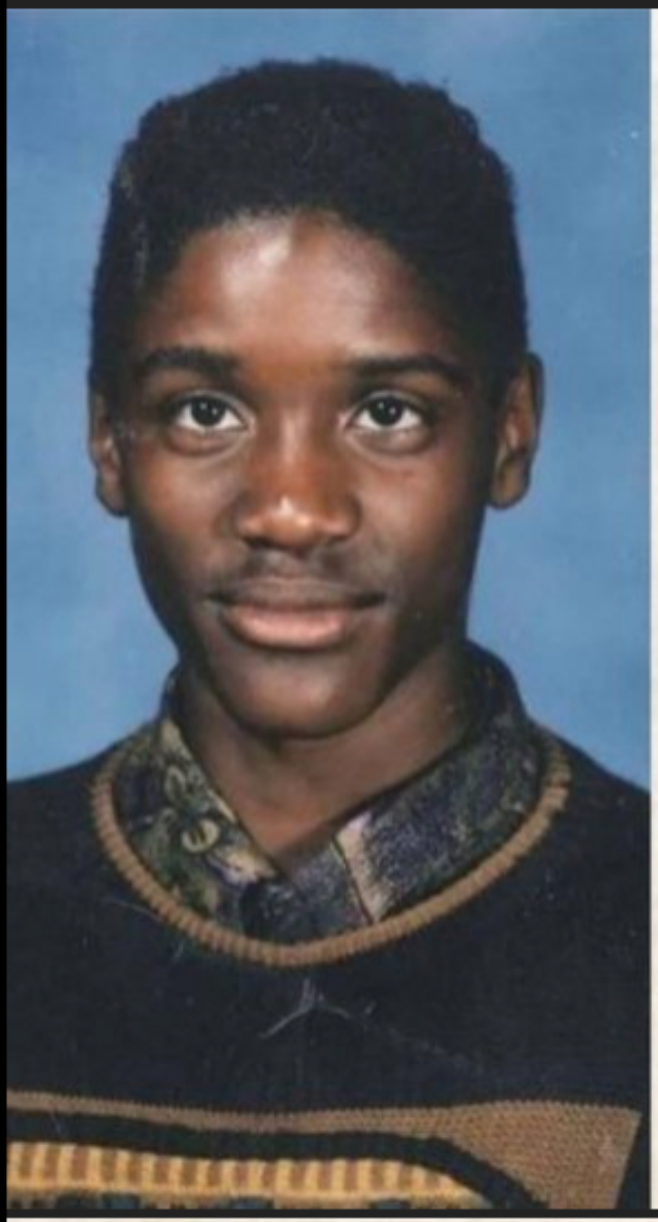

Brandon Bernard was sentenced to death when he was still a teenager.

He is currently scheduled to be killed on December 10, 2020

We need to save Brandon and get him off Death Row!

Brandon Bernard was sentenced to death for a crime committed in 1999, when he was only 18 years old. As an accomplice, he did not have a leading role in that crime, and he has demonstrated positive behavior throughout his 20 years of incarceration, even reaching out to others and counseling them not to follow in his path. When critical charging and sentencing decisions were made in his

sentencing decisions were made in his case, both the Government and the jurors had an incomplete picture of Brandon and the offense. Today, five of the nine surviving jurors no longer believe that a death sentence is necessary for Brandon AND one of Brandon's former prosecutors who worked to uphold his sentence, now wants his life to be spared.

Living on Death Row is a profoundly limited and isolating existence. The physical constraints are obvious: Brandon lives alone in a 6x8 foot cell and typically spends 22 or 23 hours per day there. The cell contains a shower, toilet, and sink, in addition to Brandon's concrete bunk and the few personal items he is allowed to possess – mostly books, legal papers, and correspondence. His cell has a single-slit window covered with a film designed to keep him from seeing outside. The film in his cell has deteriorated in a few places, giving

deteriorated in a few places, giving Brandon a fuzzy, narrow look at the outside world, but it's not like having a real view. From his cell, Brandon doesn't see the sun, any trees, or the snow in the winter. The exercise yard used by Death Row prisoners is open only to the sky above. When Brandon leaves his cell, he is handcuffed and in leg chains.

For those concerned about making sure Brandon is still punished and locked up, he would be. He would still be in prison, he would still be eating prison food and be locked in a small cell at night, at a time not decided by him. He would still be sleeping on a paper-thin mattress. He would still have guards watching his every move. His phone calls and correspondence still would be

monitored. Leaving Death Row for regular prison confinement does not make you a free human, it just gives you some of your humanity back.

In five hours, Brandon Bernard will be executed. He has worked his whole adult life to atone for what he did and rehabilitate others and help stop young people from straying for the right path. Please, if you're from America, consider calling!

one-time-i-dreamt Follow

Rest in Peace, Brandon Bernard. You spent 21 years on death row

Rest in Peace, Brandon Bernard. You spent 21 years on death row atoning for your role in Todd and Stacie Bagley's murders, which is more than half of your life. You never got to hug your kids. You felt extreme remorse and guilt over the crime you committed at 18. Your last words were apologies to the victim's families. You did not ask to be released, or demanded to be forgiven or exonerated, you wanted to spend the rest of your life helping people not commit the same mistakes that you did as a young boy. A lot of people involved in your case, especially the jurors, changed their minds after learning the facts not presented to them at trial and hearing about how you changed your life, and said they would not choose the death penalty for you if they were put in the same position again. Anyone who met you was impacted by your growth. Everyone who met you couldn't stop talking about how reformed you were.

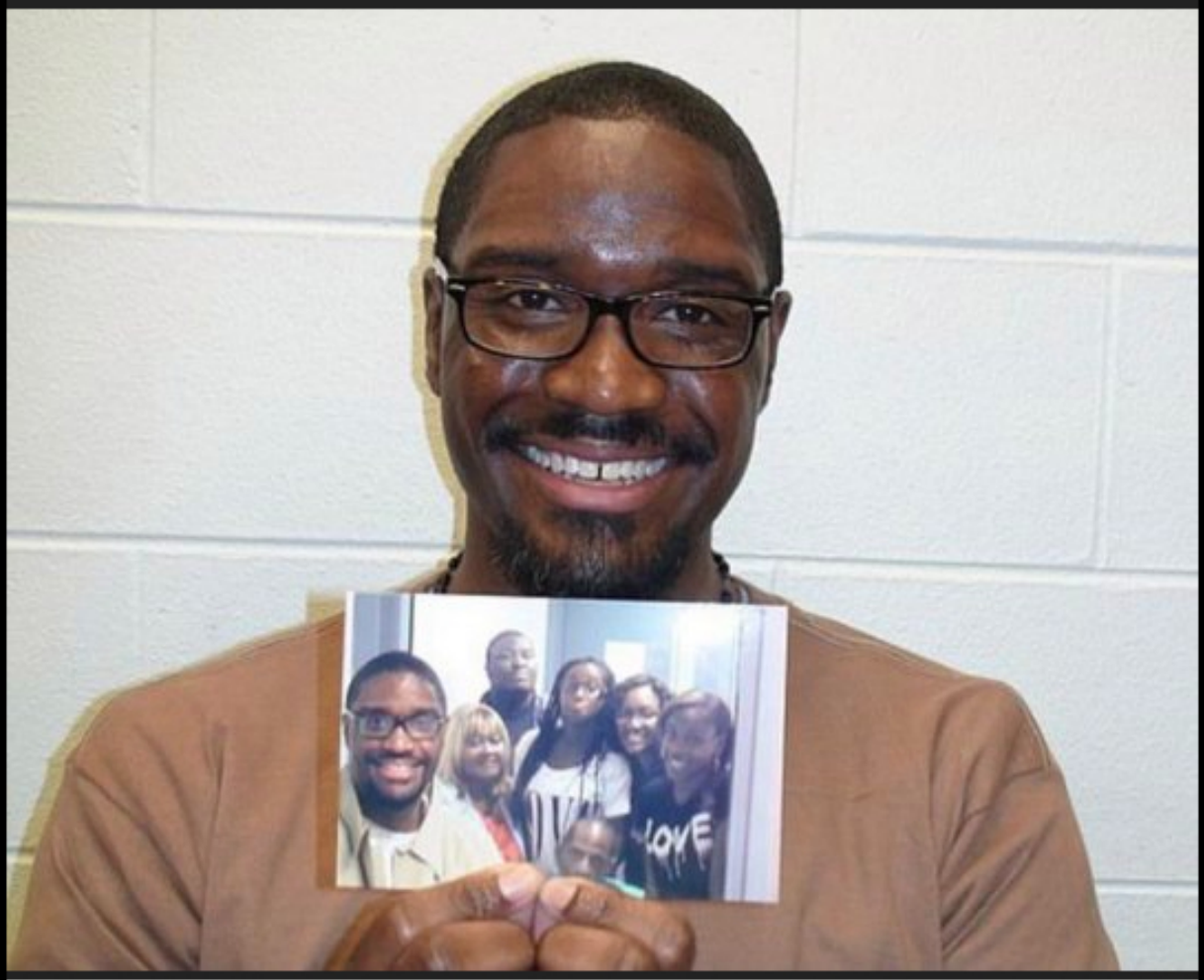

"If these are my last days, I pray that my words will live on forever...I hope that my death will bring a meaning other than destruction and it will ripple through generations positively."

Brandon Bernard

@SOYOUWANTTOTALKABOUT

ATTORNEY STATEMENT RE: EXECUTION OF BRANDON BERNARD

'Tonight: those of us who love Brandon Bernard — and we are many are full of righteous anger and deep sadness at the actions of the federal government in taking his life. Brandon's life mattered. To us, his legal team; to his two beautiful and talented daughters; to his mother, brother: and sister; and to the countless people around the country who came to know him and his story in recent weeks.

Brandon made one terrible mistake at age 18. But he did not kill anyone: and he never stopped feeling shame and profound remorse for his actions in the crime that took the lives of Todd and Stacie Bagley. And he spent the rest of his life sincerely trying to show: as he put it: that he "was not that person." Brandon showed us that and so much more, carrying himself with grace and generosity: and always treating everyone around him with kindness and respect. He worked to help other troubled kids avoid similar devastating mistakes, and he lived every day his commitment to serving both God and humanity.

Many things went wrong to put Brandon on death row, including egregious government misconduct in concealing evidence and misleading the jury, which the courts refilsed to remedy. Before Brandon's execution: five of the jurors who sentenced him to death said they no longer stood by that. They joined the lead appellate prosecutor on Brandon's case in urging President Trump to commute his death sentence to life without parole. Those pleas for clemency were joined by hundreds of thousands of supporters, including celebrities, faith leaders: and members of the United States Congress.

Brandon's execution is a stain on America's criminal justice system. But I pray that even in his death: Brandon will advance his commitment to helping others by moving us closer to a time when this country does not pointlessly and maliciously kill young Black men who pose no threat to anyone: when we hold prosecutors to the highest standards of integrity in every case, and when our leaders exercise their moral authority where it is needed.

We were proud to call Brandon our client and our friend, and we will miss him greatly."
Robert C. Owen, attorney for Brandon Bernard

December 10, 2020

Justin Amash

@justinamash

The federal government under Donald Trump has executed more individuals in recent months than had been executed in the preceding 60 years. The death penalty is inhumane and fraught with error. No government should have this power. It's past time to #AbolishTheDeathPenalty.

The Trump administration has 5 more people scheduled to be executed before the end of his administration. 4 of them are black men. The last time a lame duck President executed someone was 130 years ago.

Hope Todd and Stacie are resting in peace too. A lot of people are

using their murders to justify their agendas right now. Their names should not be used for that, their memory should be respected. They were innocent in all of this.

How Donald Trump sleeps at night is beyond me.

Source: one-time-i-dreamt

#signal boost

6,976 notes

adhdhufflepuffonsstuff

carmen-sandal-eggos

blueberrygoth Follow

ive known so many “cis” people who’ve told me they thought they might be trans or nonbinary but they dont really experience dysphoria so they felt like they werent allowed to call themselves trans. how many people have had to live their lives in the closet because they were told they werent in enough pain

thatse-corvid-core-babey Follow

i’ve said it once and i’ll say it again. EUPHORIA is the greatest identifier of a trans person. not dysphoria. dysphoria is hard to define and thus it’s hard to regulate what is and isn’t dysphoria. but euphoria? that feeling u get when someone uses the right pronouns? that “i can’t contain my smile” sort of joy? THATS what the trans experience is all about. that’s what unites us

Source: blueberrygoth

35,566 notes

adhdhufflepuffonsstuff

carmen-sandal-eggos

whitepeopletwitter

Vivian

@suchnerve

love how basically every study says that students do better in school with less homework & later start times and workers do better with more vacation days & shorter shifts, but we do the exact opposite in this godforsaken country because Puritanical feelings apparently beat facts

10:41 PM · 10 Nov 20 · Tweetbot for iOS

mad2397 Follow

*in this godforsaken world

Source: whitepeopletwitter

34,369 notes

adhdhufflepuffonsstuff

yes-i-could-be-the-walrus

catsofinstagram

lperezidente Follow

He makin biscuits

antiandrogen Follow

he is biscuits

Source: catsofinstagram

373,048 notes

adhdhufflepuffonsstuff

yes-i-could-be-the-walrus

whitepeopletwitter

Benjamin Butterworth
@benjaminbutter

Don't know why people think kids learning about gay relationships in school will turn them gay. I learned about World War Two, but am yet to invade Poland.

Source: whitepeopletwitter

12,409 notes

adhdhufflepuffonsstuff
madam-o Follow

madam-o Follow

Observations from the Loki trailer:

- First off, there's a lot going on here that is impossible to decode 100% accurately, but so many cool mysteries abound.
- Loki's hair does several things during the trailer, and the fact that he appears in the desert with short curly hair in one scene but longer, straighter hair in another scene makes me think that the desert scene is NOT the first new scene of the series...unless tesseract travel causes hair to curl. But I guess he decides to change his hairstyle sometime around the "Glorious" scene because it's so different there.
- In fact, I bet most of these scenes are out of chronological order

- In fact, I bet most of these scenes are out of chronological order and I'm not taking anything for granted while watching this.
- Owen Wilson (Mr. Mobius) shows Loki a projection of himself in the "saviour" pose from Ragnarok, so perhaps this is Loki learning about what was SUPPOSED to happen to him and being none too pleased about it.
- There are various "post-apocalyptic" shots taken of ruined areas. It looks like Earth's moon exploded and caused this destruction, or at least was one of the things destroyed by whatever happened there.
- There's a woman sitting among the ruins as moon rocks pelt the Earth, but it's just as likely to be Lady Loki as the other character people think it is.
- Loki and what I'm guessing is a TVA assault team enter a Roxxcart, which I can only assume is Roxxon's version of Walmart. A lot of fighting happens there.
- Loki's "Vote for Loki" outfit is a comics Easter egg, I think, and not an indication that they'll be doing that storyline. Two characters seem to be wearing other famous Loki outfits during a fight scene, and one of them has a "hammer" that looks hand-made. Others wear weird armor cobbled together from housewares. There's also a throne with a big "L" over it. I think (?) this is all still inside the ruined Roxxcart. Man, this show is gonna be weird, isn't it?
- The kitschily-dressed stewardess looks unhappy as Loki walks away and gets ready to jump. Maybe because they know each other...or maybe because he's about to jump off a plane with no friggin parachute.
- There's a significant looking hooded figure wearing black fingerless gloves (!), and I'm reallllly hoping that's Richard E. Grant as King Loki.
- There's also a guy who looks like Bucky as Captain America for a second but honestly I have no idea what that's about.

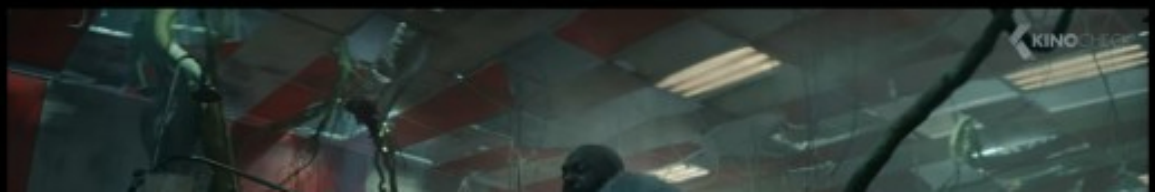

So wtf...

#tom hiddleston #loki #loki series #mcu #richard e. grant

76 notes

adhdhufflepuffonsstuff
wolfsnape Follow

wolfsnape Follow

Us watching the Loki trailer :

#loki #loki the series #loki trailer

42 notes

adhdhufflepuffonsstuff
slashercatz Follow

slashercatz Follow

#loki #flynn rider #mcu #meme #loki show #marvel

165 notes

adhdhufflepuffonsstuff
led-lite Follow

led-lite Follow

Okay here's some disjointed Loki

observations

I am strictly approaching this from what we've seen of Loki in the MCU and I'm sure people MUCH MORE well versed in comics and such will have ACTUAL insight into these things but I hope you all won't mind me spamming up the timeline with thoughts:
First, Loki got a haircut in Space:

Below in the mirror, you can see **Loki has the scepter back (?)** This looks like similar styling to Tony's penthouse, but then this whole TVA/Series has a 60s aesthetic about it, so maybe not (someone delve into *Avengers* footage and chime in)

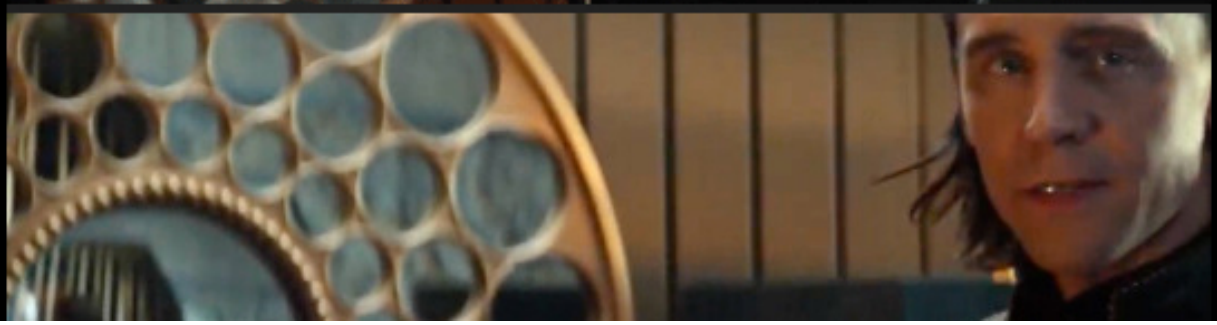

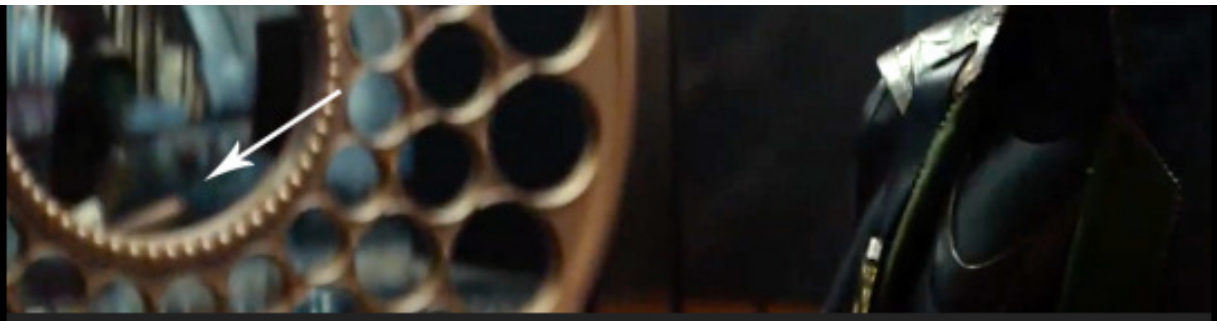

Below looks like Loki getting pissed off at being trapped and I.am.here.for.it. That's all.

This wasteland is clearly NYC based on Stark Tower and I would find it hilarious if this is somehow a timeline where Loki "*won*" in 2012

No commentary for below except it looks like Loki is being absolutely useless back there while these guys are going at it XD

Again not adding anything except between the posture and the short sleeves Loki looks like he's been called into the Principle's office for his crimes. Look at this petulant boy: ~~(hair looks great though)~~

THIS DOES INTEREST ME THOUGH...because this is *Ragnarok* Loki. 2012 Loki...has not "Your savior is here!!!"ed' So...is the TVA bragging that they know more about Loki than Loki does??

Below, ancient Rome field trip?

Oh and Loki is also DB Cooper

FIN.

#Loki #loki series #disney plus #tom hiddleston #marvel #mcu

884 notes

adhdhufflepuffonsstuff

lets-do-get-help Follow

lets-do-get-help Follow

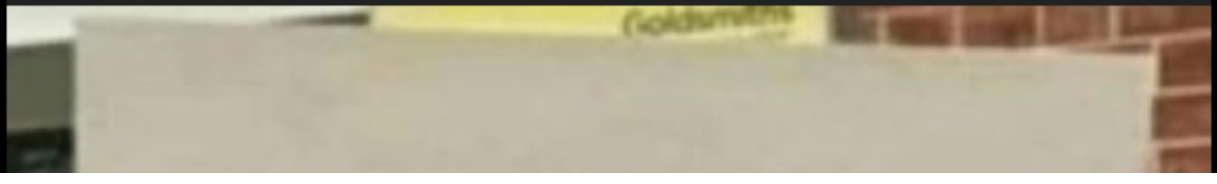

Marvel Studios
@MarvelStudios

"We are an unusual couple." Marvel Studios' @WandaVision, an Original Series, starts streaming Jan. 15 on #DisneyPlus.

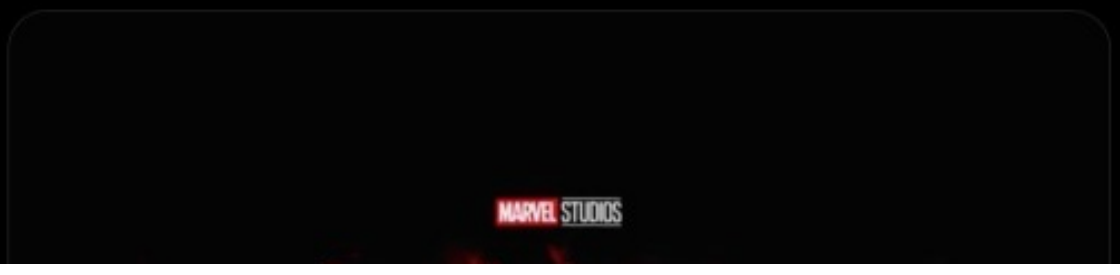

Marvel Studios
@MarvelStudios

"The legacy of that shield is complicated." Marvel Studios' The Falcon and the Winter Soldier, an Original Series, starts streaming Mar. 19 on #DisneyPlus.

Marvel Studios
@MarvelStudios

“Glorious.”

Loki, an Original Series from Marvel Studios, is coming May 2021 to #DisneyPlus. @lokiofficial

Marvel Studios
@MarvelStudios

"Space. Time. Reality. It's more than linear path."

WHAT IF...?, an Original Series from Marvel Studios, is coming Summer 2021 to #DisneyPlus.

Marvel Studios
@MarvelStudios

Original Avenger Jeremy Renner returns to star as Hawkeye, teaming up with well-known archer from Marvel comics, Kate Bishop played by the amazing Hailee Steinfeld.

She-Hulk arrives to the MCU! Tatiana Maslany will portray Jennifer Walters/She-Hulk and Tim Roth returns as the Abomination and Hulk himself, Mark Ruffalo, will appear in the series. Directed Kat Coiro and Anu Valia, She-Hulk is coming to #DisneyPlus

Marvel Studios
@MarvelStudios

Moon Knight, an Original Series about a complex vigilante, is coming to #DisneyPlus 🌙

@MarvelStudios

Samuel L. Jackson is back as Nick Fury and Ben Mendelsohn from Captain Marvel returns as the Skrull Talos in Marvel Studios' Original Series Secret Invasion. Coming to #DisneyPlus.

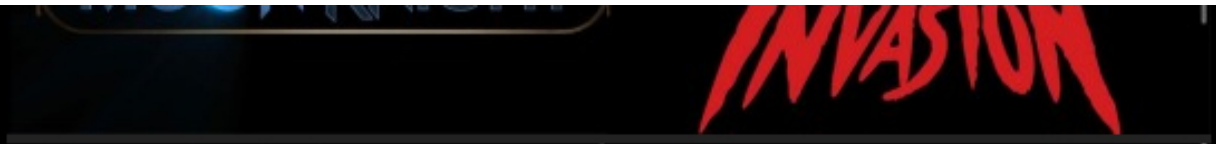

Marvel Studios ✓
@MarvelStudios

Coming soon to #DisneyPlus, Dominique Thorne is genius inventor Riri Williams in Ironheart, an Original Series about the creator of the most advanced suit of armor since Iron Man.

Don Cheadle returns as James Rhodes aka War Machine in Armor Wars, an Original Series coming to #DisneyPlus. A classic Marvel story about Tony Stark's worst fear coming true: what happens when his tech falls into the wrong hands?

@MarvelStudios

The Guardians of the Galaxy Holiday Special. James Gunn is back to write and direct.

The Original Special is coming to #DisneyPlus in 2022. 🎁 🎧

Everyone's favorite little tree, Baby Groot, will star in a series of shorts on Disney+ featuring several new and unusual characters.

I Am Groot, an Original Series from Marvel Studios, is coming to #DisneyPlus.

Disney ✓
@Disney

Doctor Strange In The Multiverse of Madness, debuts March 25, 2022. Starring Benedict Cumberbatch

Production has just wrapped for Shang-Chi and the Legend of the Ten Rings and we are excited to share the fantastic cast bringing the film to life.

Elizabeth Olsen, Benedict Wong, Rachel McAdams, Chiwetel Ejiofor, & Xochitl Gomez as America Chavez. Directed by Sam Raimi, the film ties to WandaVision & the next Spider-Man film.

#ShangChi and the Legend of the Ten Rings is in theaters July 9th, 2021.

Marvel Studios
@MarvelStudios

Jon Watts will direct the new feature film for Marvel's First Family, Fantastic Four!

Academy Award-winning actor Christian Bale will join the cast of Thor: Love and Thunder as the villain Gorr the God Butcher. In theaters May 6, 2022. ⚡

in Marvel Studios' Captain Marvel 2, directed by Nia DaCosta. Joining the cast are recently announced Ms. Marvel, Iman Vellani, and Monica Rambeau played by WandaVision's Teyonah Parris.

Captain Marvel 2 flies into theaters Nov. 11, 2022 💫

Peyton Reed is back to direct the third Ant-Man film, Ant-Man and the Wasp: Quantumania. Paul Rudd, Evangeline Lilly, Michael Douglas, and Michelle Pfeiffer all return. Kathryn Newton joins the cast as Cassie Lang and Jonathan Majors as Kang the Conqueror.

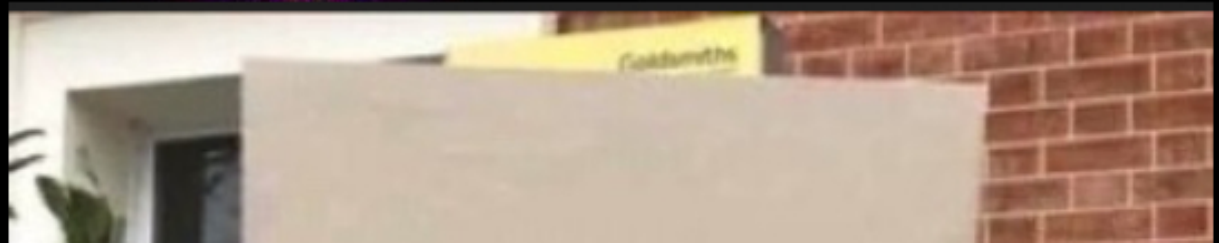

#marvel #MCU #disney plus #disney+ #marvel studios #wandavision #loki

1,583 notes

adhdhufflepuffonsstuff
lazy-cat-corner Follow

lazy-cat-corner Follow

#same energy #loki #thor #marvel #avengers #mcu
#loki disney+ #loki disney plus

1,494 notes

adhdhufflepuffonsstuff

sithisis Follow

sithisis Follow

I SEE NO DIFFERENCE—

#marvel #loki #disney+ #loki series #tom hidddleston #loki meme

9,171 notes

adhdhufflepuffonsstuff

supermoviemaniac Follow

supermoviemaniac Follow

HOT OFF THE PRESS: THE MCU CONTINUES TO EXPAND!

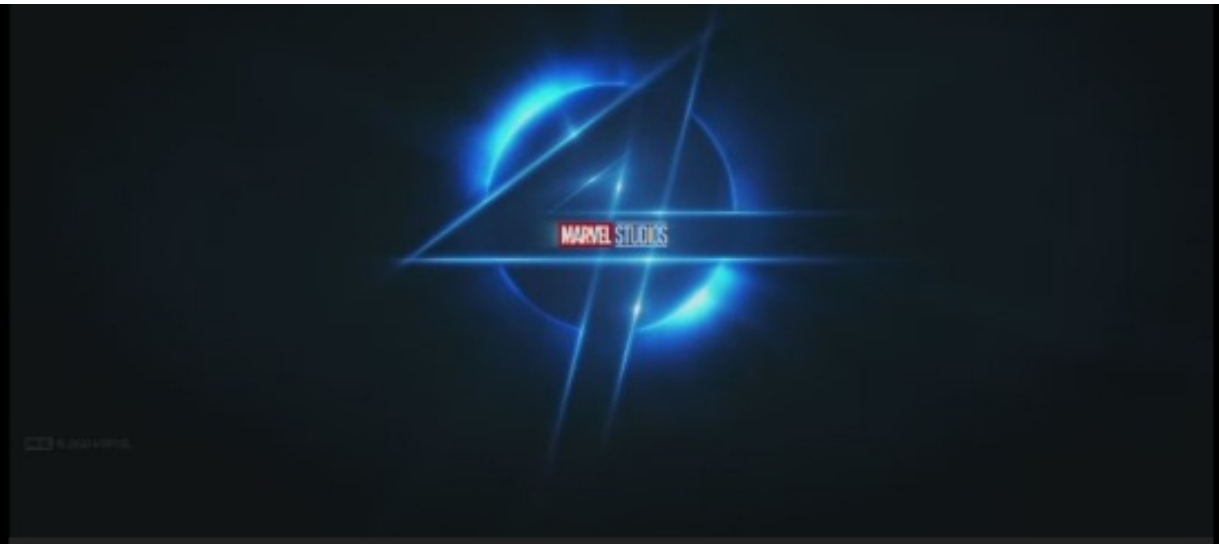

Fantastic Four, set to be directed by Spider-Man director, Jon Watts

Ant-Man and the Wasp: Quantumania, with Kang the

Mother-Fudging Conqueror finally confirmed

Captain Marvel 2 set to feature adult Monica Rambeau, as well as impending Disney+ star, Ms. Marvel

Secret Invasion set to star Nick Fury and Skrull leader Talos, coming to Disney+

Ironheart continues the tech suit legacy, with Riri Williams played by Dominique Thorne, on Disney+

Armour Wars finally gives War Machine his long-overdo chance to shine, as he prevents Stark's tech falling into the wrong hands (Boom, you looking for this?) Coming to Disney+

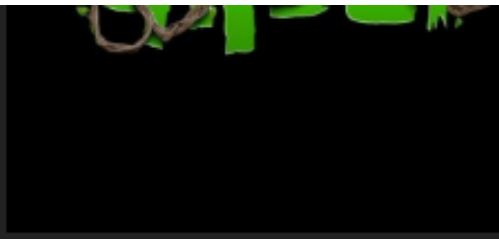

The Guardians of the Galaxy Holiday Special, and fun-filled, baby-tree shorts "I Am Groot", both coming to Disney+

Posters for The Falcon and the Winter Soldier, as well as the whacky WandaVision, both coming to Disney+

Trailers and Teasers:

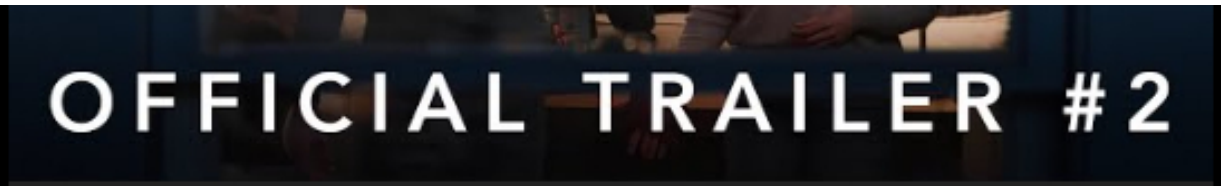

But wait... there's more!

And yep, it gets better!

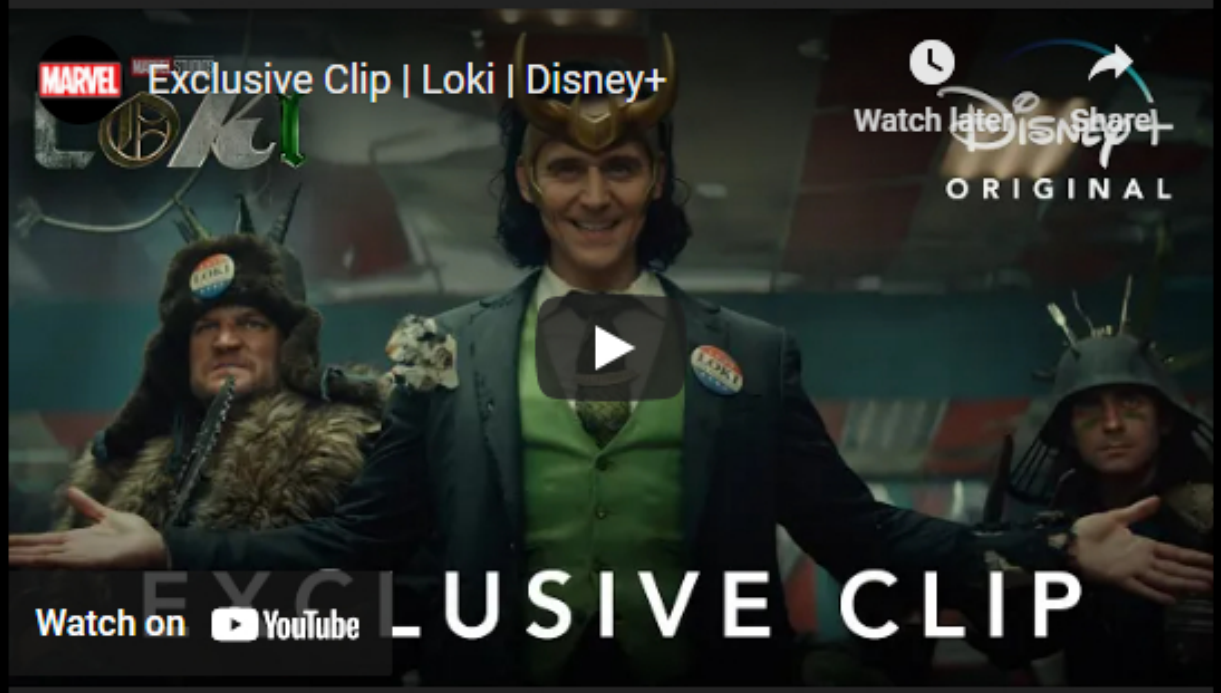

"You wanted more?!" - Wong

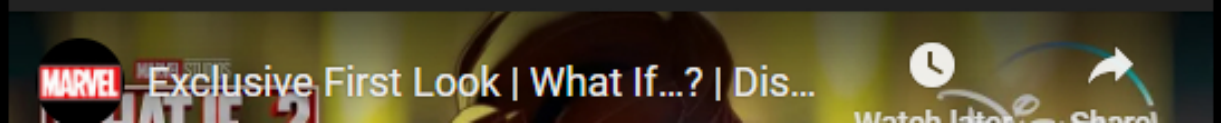

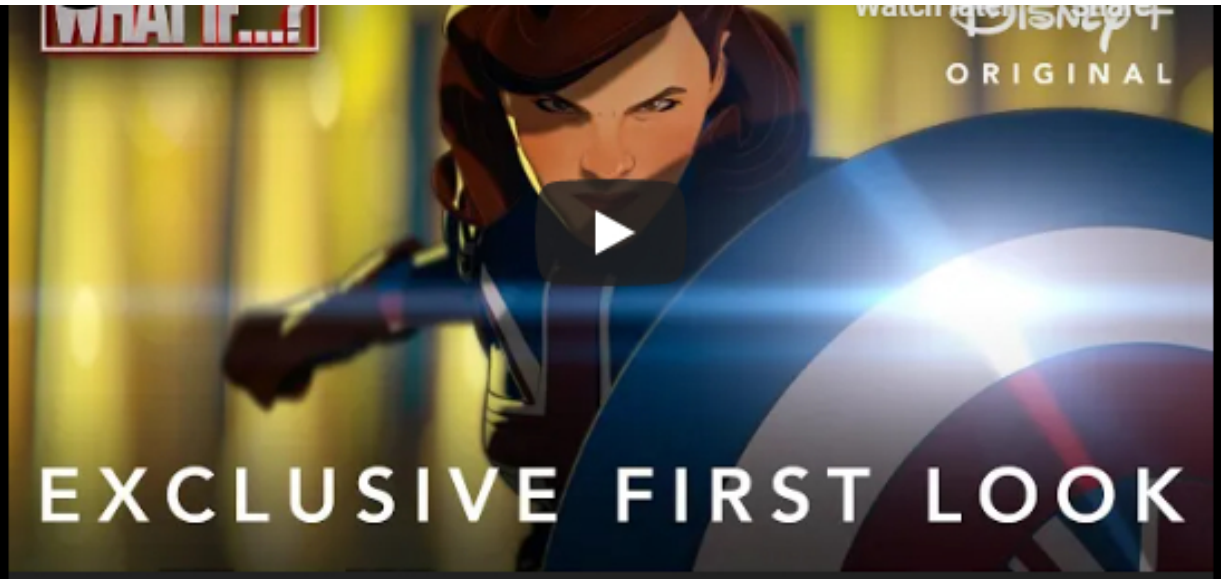

And last, but certainly not least...

Additional Important News and Info:

- She Hulk stars Tatiana Maslany, with Tim Roth returning as Abomination. Mark Ruffalo is set to feature also.

- Shang Chi and the Legend of the Ten Rings has a new release date of July the 9th 2021.

- Christian Bale is confirmed to be playing Gorr the God Butcher in Thor: Love and Thunder, set to release on May the 6th 2022.

- Hailee Steinfeld will be playing Kate Bishop in the Hawkeye Disney+

show, with set photos of her in full costume floating around.

SO MUCH NEWS! What are you guys most excited about, and let me know what you're perhaps most surprised about as well! (Armour Wars has got me super hyped, and the confirmation of Kang puts my nerdy mind at ease. Christian Bale as Gorr, Fantastic Four, Secret Invasion!) **LET'S GO!**

#marvel #mcu #disney #disney+ #avengers

11,188 notes

adhdhufflepuffonsstuff

gossip-girl-of-middle-earth

lost-password-deactivated201605

to all the boys on tumblr:

- you are not born a sexist/misogynist
- you are not born a rapist
- you are not born an abuser
- you can change, learn, grow
- you deserve as much body positivity as girls do. your body image issues and the eating disorders you may have are real and are valid
- if you're trans, you are in no way a misogynist for being who you are
- if you're trans, you are not worse than trans women, you are equal
- you can be abused, by women too
- it's okay to cry, you aren't weak for that
- do not let this stupid site tell you that you're worthless scum
- you're cute
- you deserve support
- i'm here for ya

thatguyfromyournightmares Follow

Good to see posts like this among the muck that says otherwise

Thanks.

achamarsch

I'M CUTE

gay-n-lame

if you're a boy, your mental disorders and eating disorders are just as valid. your pain is real and you are not alone.

kittylirious

shoutout to boys with deformities too. shoutout to boys with diseases too. shoutout to boys. we are handsome even if our body isn't perfect.

lovemesomecas94

ALL OF THIS.

8jojomidori8 Follow

<3<3<3

that-house Follow

i'm cute, you're cute, we're all cute <3

foofythecandycaneprotogen Follow

Y E S

aadya-said-chal-be Follow

YES YOU ALL ARE AMAZING

ginasholtsoundboard Follow

oh honey i know i'm amazing *flips hair*

BOYS. ARE. AMAZING.

a-dragon-under-the-stars Follow

😕😕 I needed the sixth point.

#boys are beautiful #don't forget it

311,370 notes

adhdhufflepuffonsstuff
perpetuallypolyattheparty

egirl-tgirl Follow

well fellas i just found out about the term 'thermian argument' and holy shit is this gonna make it easier for me to shut down certain talking points

antifasuccubus

unsurprisingly there are a LOT of fandombrained people very VERY upset by this term lmfao

shadowpuppy2 Follow

"The Thermian Argument is a logical fallacy that occurs when a question or **criticism** concerning the political statements that can be gleaned from a game or other work of art are countered instead with an in-universe explanation for why the thing being criticized is actually valid

being criticized is actually valid.

The thermian argument is a logical fallacy that occurs when a question or criticism concerning the political statements that can be gleaned from a game or other work of art are countered instead with an in-universe explanation for why the thing being criticized is actually valid.

fandomfishbish Follow

i cant read can someone explain this in a different way so it makes sense (if u don't mind)

rjalker Follow

@fandomfishbish it's like when female superheroes are drawn with almost zero clothing or armor, especially compared to male superheroes with the same powers, and people try to defend it by insisting that the in-universe explanation (like, that she's solar powered, so she needs sunlight on her skin to use her powers) makes it okay, even though it was a real human man who decided to draw her that way.

Someone does something gross, and people use the story to defend the gross person's real world actions and decisions.

Like, if I were to write a story about werewolves that says that any woman who gets bitten by a werewolf dies screaming in horrible agony, because women are weak and fragile and only men are Tough Enough™ to be werewolves, someone using the thermian argument would say that it's *not* misogynistic of me to write that, because "women are too weak to survive being bitten! That's just the way it is! It can't be helped!"

As though the story controls me, and not the other way around, as though I, a real life person, hadn't made the conscious decision to brutally murder all the women who get bitten by a werewolf.

Hope that helps!

Source: egirl-tgirl

21,877 notes

adhdhufflepuffonsstuff

perpetuallypolyattheparty

gayarsonist

being gay is just like. damn it tattoos are expensive. damn it piercings are expensive. damn it getting your hair dyed professionally is expensive. damn it combat boots are expensive. damn it therapy is

star-anise Follow

One of the weirdest things as a Millennial is explaining DIY to younger generations. Like, before we were couture, punk/alternative/goth/gay fashion was cheap and lowkey crappy. Army surplus boots and Doc Martens hurt to break in. Black was a popular hair colour because you didn't have to bleach your hair first so you could do your own hair in the bathroom sink. You sewed patches onto a jean jacket because it was cheaper than buying a custom graphic t-shirt. If you wanted jeans ripped, you ripped them yourself. The point was fashion that was accessible to kids in Middle America.

But now the bar is so much higher and nobody gets Home Economics anymore. :/

house-of-crows Follow

tbh, this is something a lot of Alt kids need to learn, and need to learn NOW.

Shit was cheap because that's what we had access to. Cheap n dirty and now.

You picked up jeans second third or even fourth hand and yea they

had tears in them. Don't know how to sew, that's fine, use safety pins! We used waxed floss to sew on our patches because we knew it was stronger than thread but ALSO we had access to a random needle left lying around and the floss in the cabinet.

It didn't used to be High Fashion. It was us, in our basements and our friend's rooms, doing things we saw other kids doing.... but ALSO, it was just... part of the lifestyle. We didn't know leather care like we do now, but we know it NOW because of Gay Leatherfolk for the most part. We used red and black hair dye, yes, because we didn't need to bleach it. We also used really dangerous methods to bleach our hair.... don't do that.

Learn from what's available to you now and be safer definitely, but don't forget the DIY roots of the movement. You don't need to be decked in Blackcraft and Dollskill to be cutting edge. You can paint your jacket yourself and use fabric modpodge to seal it, y'know? Then it's truly one of a kind.... not the same jacket you'll be seeing on a thousand other alt people at the next concert.

myfootyrthroat Follow

It's crazy to me now seeing people get their green hair or whatever at a salon for like $100+. I remember in high school someone would get a bottle of developer and everyone would get whatever color they wanted, and we'd all do our hair in someone's kitchen (whoever had the best sink sprayer, usually). Like, back then, if you wanted a COLOR you usually *couldn't* get it at a salon. You had to buy the colored dye at the record store.

gothiccharmschool Follow

Are you part of an alternative community? Queer? Goth? Metal? Punk? Any sort of not-particularly mainstream? LEARN TO DIY.

deliriumcrow Follow

When I was in school, we used Kool-Aid unsweetened packets to dye

our hair. You can use it to dye wool yarn (an animal protein fiber) and it lasts forever, and hair is also an animal protein fiber, so it dyed us just as easily. If you wanted extra longevity, you mixed it with a little vinegar. Goth accessories didn't appear in stores before Hot Topic, so we made our own with second hand clothes and scads of black lace.

Make Do and Mend, the subcultures edition.

lilibat Follow

If one did want to learn some DIY sewing skills, you coulkd try:

https://gothfashion.info

wolfinthethorns Follow

And honestly, DIY and thrifting are a lot of fun. Way more fun than scrolling through websites of things you can't afford, anyway...

(Lilibat's projects are an excellent way to learn to sew, can confirm, made a bunch of them back in The Day)

Source: gayarsonist

135,555 notes

adhdhufflepuffonsstuff
aclanswoman

youngwarlock Follow

Source: youngwarlock

369 notes

adhdhufflepuffonsstuff
creativespacetime Follow

creativespacetime Follow

Original Source: Mysteriesunsolved

@ms-mazariegos @generalinternetyouth @normalweirdoboy @vivilon @apekshashettysblog @malefica67 @tmifanfiction @tmifangirl24 @staff @spaceholoramcollection @katenkahaik @hot-pizza-roll @science-junkie @scienceandfood @sciencesoup @astronomy-is-awesome @physicsphysics @mathematics-field-gbc @explore-blog @blogdopastel @postitforward @alien-geometry @jennnnnnnnaa

#space #time #cosmos #cosmology #physics

241 notes

adhdhufflepuffonsstuff

my-autistic-things

soaringsearingphoenix Follow

The worst part of human adulthood is being your own zookeeper

soaringsearingphoenix Follow

Like... i have to make sure my meals are nutritionally balanced... i have to make sure that the space i occupy is big enough, and interesting enough, and provide enrichment to make up for the lack of novelty... i have to make sure i get exercise... i'm not qualified for this

tiny--gay-munchkin Follow

#bro I have to make sure I get to my OWN vet visits
#I have to push mySELF into a carrier
#and I DON'T want to get in the carrier

Why would you abandon this in the tags?

Source: soaringsearingphoenix

Source: soaringsearingphoenix

101,118 notes

adhdhufflepuffonsstuff

littleladynightshade

prokopetz Follow

Two to one odds the idea of the Sphinx as the guardian of secret knowledge got started because some ancient chronicler's cat wouldn't stop sitting on the cuneiform tablet they were *trying to read, thank you*.

Source: prokopetz

1,759 notes

adhdhufflepuffonsstuff

musingsofauniversedisturber

flowerais Follow

soft reminders:

- you have value even when you can't get out bed.
- you will always have inherent worth, unaffected by your level of functioning or productivity.
- you are deserving of love, kindness and time.
- you are worth the 'burden' of getting help and recovering.

Source: flowerais

27,618 notes

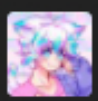

adhdhufflepuffonsstuff

musingsofauniversedisturber

bitcoitus Follow

Please remember that almost everyone around you is traumatized. I didn't understand this when I was younger. I wondered why people acted so strangely and irrationally. Maybe all children wonder this. The author Robert Anton Wilson said (paraphrasing), "We have never seen a completely sane adult human." No one makes it out of this life alive. It's not their fault. Mercy, kindness, forgiving — these are what makes one human. They are other names for love. People break in the strangest of ways.

bitcoitus Follow

"Under the present brutal and primitive conditions on this planet, every person you meet should be regarded as one of the walking wounded. we have never seen a man or woman not slightly deranged by either anxiety or grief. we have never seen a totally sane human being." — Robert Anton Wilson

Source: bitcoitus

79,602 notes

adhdhufflepuffonsstuff
littleladynightshade

madelinehmcgrane Follow

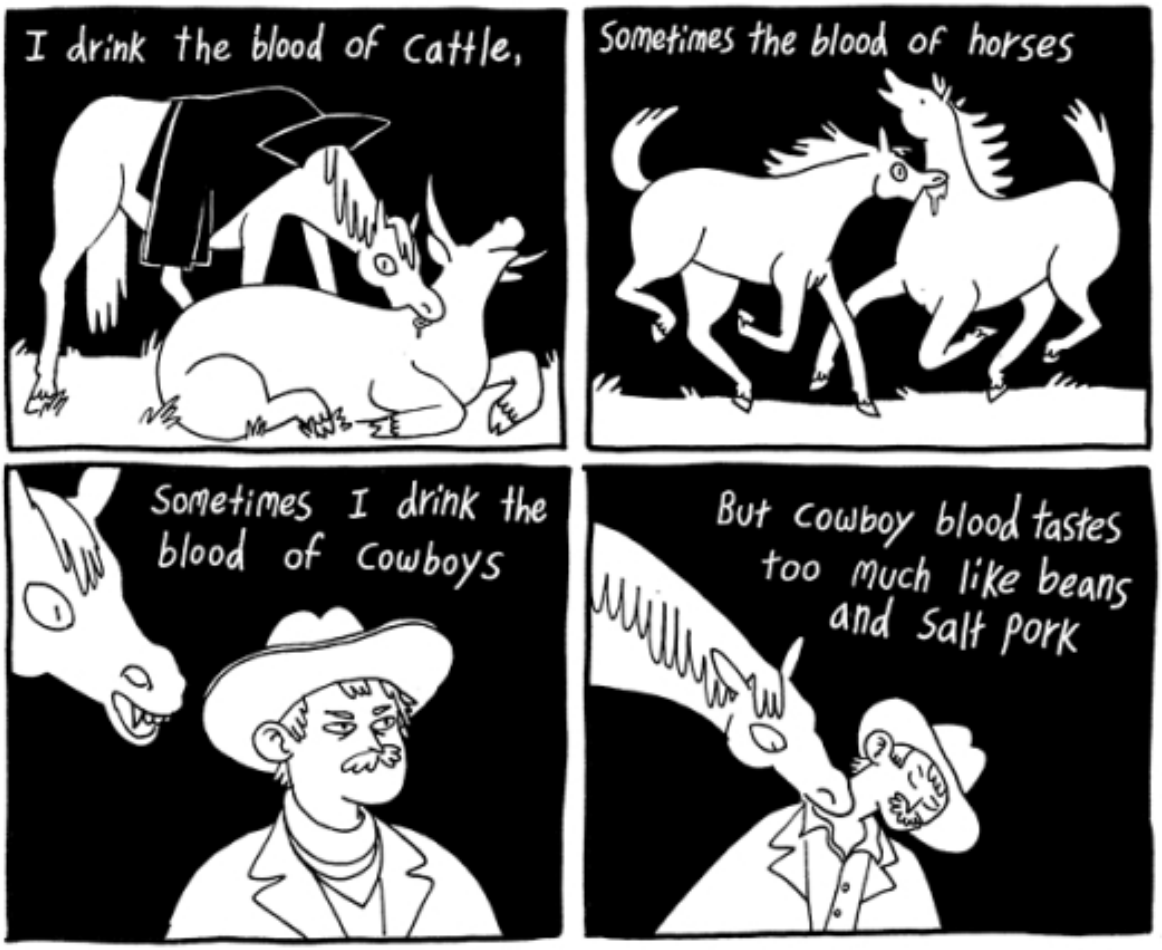
I drink the blood of cattle,
Sometimes the blood of horses
Sometimes I drink the blood of cowboys
But cowboy blood tastes too much like beans and salt pork

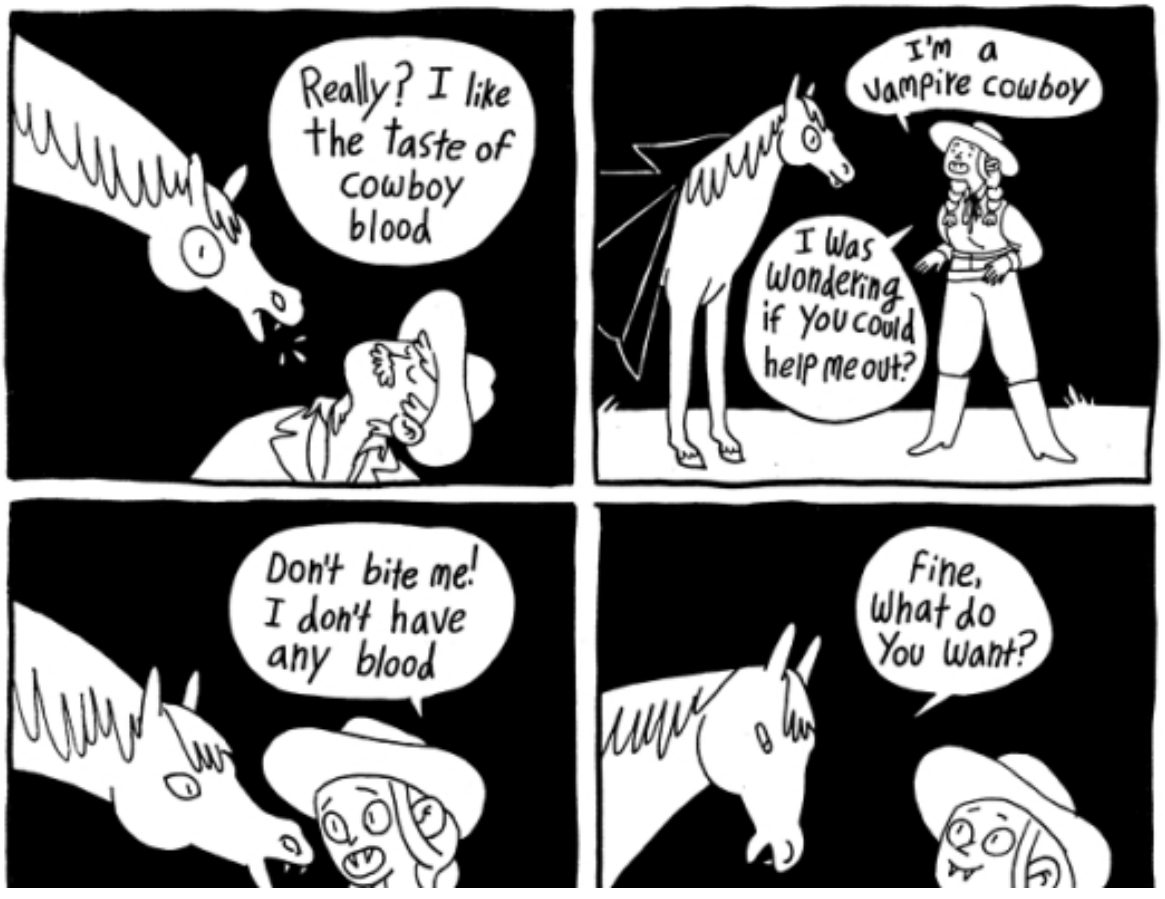
Really? I like the taste of cowboy blood
I'm a vampire cowboy
I was wondering if you could help me out?
Don't bite me! I don't have any blood
Fine, What do You want?

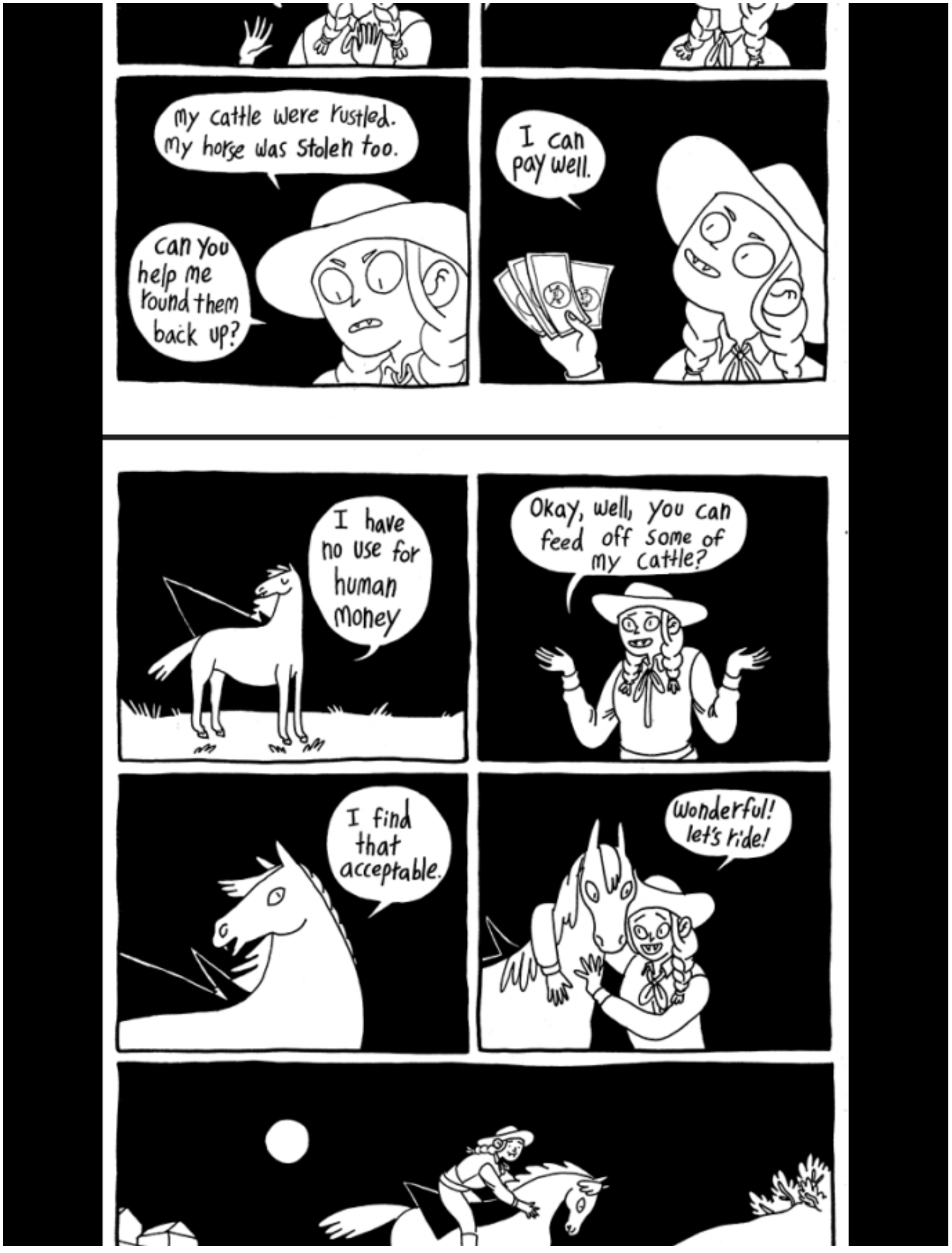
My cattle were rustled. My horse was stolen too.
Can you help me round them back up?
I can pay well.
I have no use for human money
Okay, well, you can feed off some of my cattle?
I find that acceptable.
Wonderful! let's ride!

Do you hear that?
the cattle.
I smell their sweet grassy blood.
cow blood. bleh.

I see you have come to reclaim your cattle It's too bad. I was planning on letting you live.

And hello, Vampire horse, it's good to see you again.

That's the vampire that turned me into a Vampire horse.

Looks like he turned my horse too.

And he's riding him

I'll take the vampire. You get your horse

Beans! how could you betray me like this?

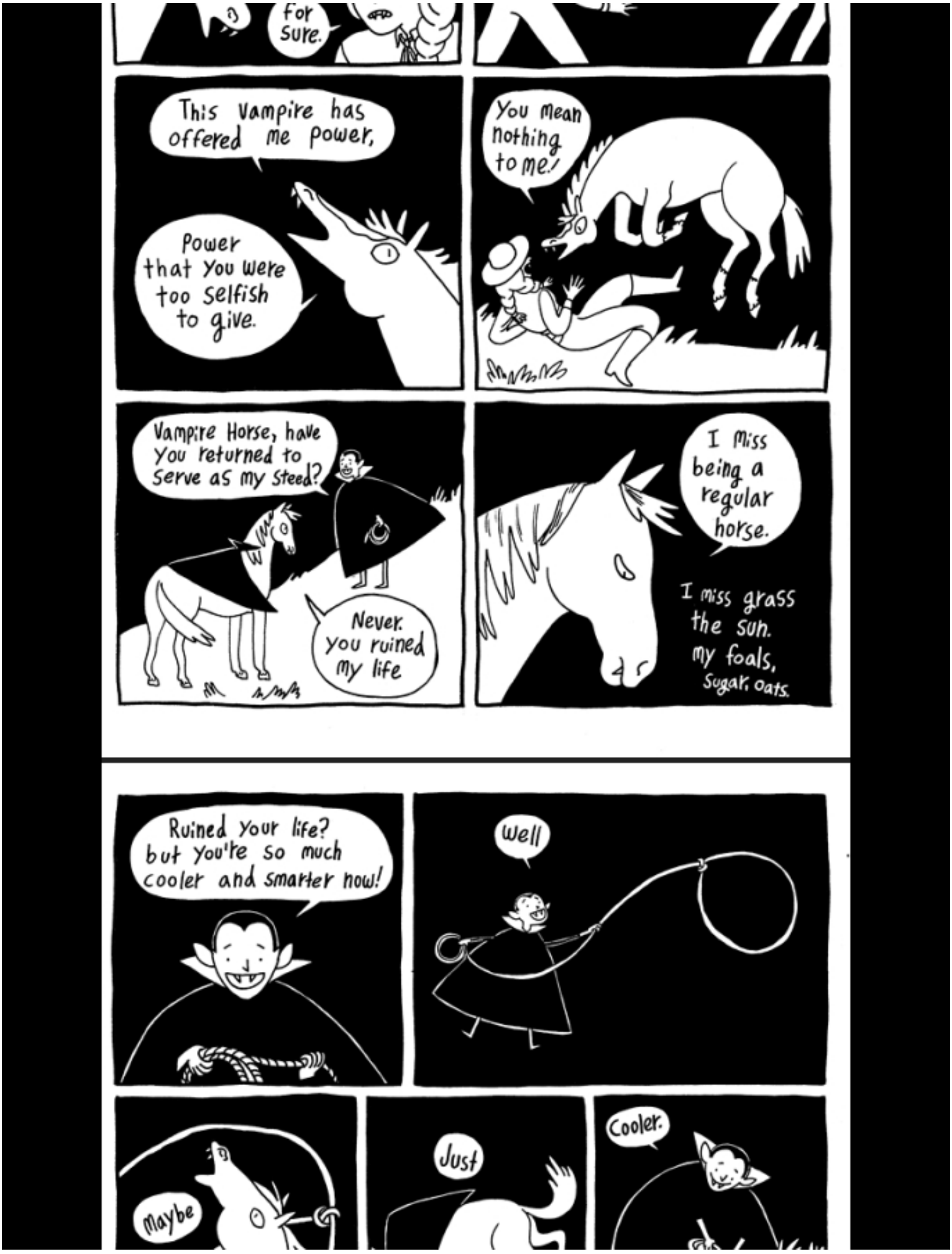
for sure.
This vampire has offered me power,
Power that you were too selfish to give.
You mean nothing to me!
Vampire Horse, have you returned to serve as my steed?
Never. you ruined my life
I miss being a regular horse.
I miss grass the sun. my foals, sugar, oats.
Ruined your life? but you're so much cooler and smarter now!
Well
Maybe
Just
Cooler.

I made a mistake giving you the gift of immortality.
Obviously you are unworthy.
Unlike the other horse.
What-
Horse?
Other horse! No!
AAAAA

Love is a mistake.
I loved that horse.

I mean that's too bad. If you want, I can be your horse.
Really?

I mean, if you want, you saved my life!
You helped me get my cattle back.

And I could use a hand at the ranch. Would you like to be my partner?
A vampire rancher.

I am a VAMPIRE RANCHER
I wander the plains with five thousand head of cattle

What's better than a vampire? What's better than a horse. A Vampire Horse, of course. I made this comic a few months ago.

that-one-lightning-queen Follow

@spiritspodcast

Source: madelinehmcgrane

167,796 notes

adhdhufflepuffonsstuff
musingsofauniversedisturber

awed-frog Follow

millie
@bagelpicbot

oh my god so i signed up to this organisation thing where uni students studying french get paired with old people in france who are lonely to have conversations over skype and i just had my first one and it was the most WHOLESOME thing 🥹🥹🥹

10:48 AM · Dec 4, 2020 · Twitter for iPhone

millie
@bagelpicbot

Replying to @bagelpicbot

my french grandma is 91 and she likes knitting and lives in a retirement home and asked me at the end "i'm not boring you too much am i? would you like to call again next week?" 🥹🥹🥹

10:50 AM · Dec 4, 2020 · Twitter for iPhone

millie
@bagelpicbot

Replying to @bagelpicbot

i just got this message from the organiser omg i'm gonna cry (it says 'thank you for the conversation it was really nice she can't wait to call you again') 😭😭😭

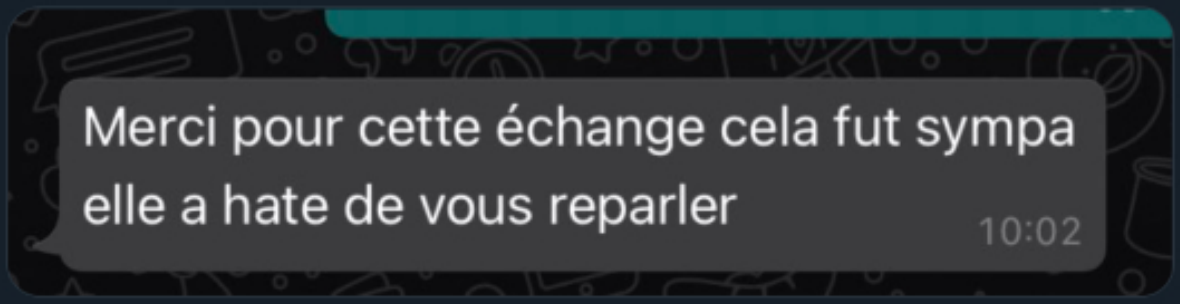

11:05 AM · Dec 4, 2020 · Twitter for iPhone

millie
@bagelpicbot

Replying to @bagelpicbot

i'm getting a lot of messages about this so here is the link to the organisation - they recommend being at least a B1 level in french to take part!

Share Ami — Oldyssey
oldyssey.org

12:49 PM · Dec 5, 2020 · Twitter for iPhone

Here is the link! What an amazing idea ❤️

Source: awed-frog

26,034 notes

adhdhufflepuffonsstuff

musingsofauniversedisturber

linguist-breakaribecca Follow

Chaucer Doth Tweet
@LeVostreGC

my name ys Grendel
whan nightes fall
and athels slep
yn heorot hal
whan dreames come
lyke wynter rayn -
ic staye up late
ic eat the danes

4/17/17, 12:54 PM

linguisticsnerd

OMG

starryroom Follow

I love how this forces you to pronounce the plurals as a separate syllable in “nightes” and “dreames”

rembrandtswife Follow

@annleckie

sunderlorn Follow

Yo so like, through jolly cooperation, Twitter has now produced most of Beowulf in bredlik form.

Emily
@becausechaucer

Follow

Replying to @LeVostreGC

a hero i
naymd beowulf
i ly in wayt
below this ruf
and tho my frends
sleep after feest
I stay up layt
disarm the beest

RETWEETS 83 LIKES 162

7:19 pm - 17 Apr 2017

1 83 162

John Kessler
@paninisandwich

Follow

Replying to @becausechaucer @LeVostreGC

grendel my son
hath been struck down
i go alone
to heorot town
my rage against
the danes to quench
i kill aeschere
i tak revenge

RETWEETS 7 LIKES 8

10:14 pm - 17 Apr 2017

1 7 8

What a time to be alive.

jumpingjacktrash Follow

i'm so happy

mapsburgh Follow

I love that "the bredlik" has now become an established poetic form. Twenty years from now, teachers will be making middle school students write bredliks along with haikus and sonnets and such.

grumpish Follow

this remains my favorite meme

rembrandtswife Follow

@annleckie in case you have not seen this (I note that I had hearted it already)

Source: linguist-breakaribecca

28,085 notes

adhdhufflepuffonsstuff
prismatic-bell

anarchamints Follow

I'm glad I figured out what "toxic masculinity" actually is instead of what all these chuds want you to think it is. Toxic masculinity is NOT

being masculine. Toxic masculinity is the idea that men have to fit in certain categories, and look, act, and behave specifically or else you aren't "a man." Toxic masculinity is forcing boys not to be emotional because they won't be "manly." It is NOT growing a beard and being a lumberjack unless you pretend that every man should be the same.

Source: anarchamints

316 notes

adhdhufflepuffonsstuff

prismatic-bell

cinemotionpicture **Follow**

One of my favorite stunts ever executed in a movie is so simple yet incredibly groundbreaking and it's in The Wizard of Oz when Dorothy opens the door to reveal a full-color world.

The Wizard of Oz starts out in black & white — standard of the time and what people were used to.

GIF by **cinefantastiquemitho**

But then after Dorothy lands and opens the door, she reveals not only the magical land of Munchkinland but also the magic of technicolor in one single shot.

Since technicolor was not very widely available prior to the Wizard of Oz's release, for many people it would be the first time they were ever seeing a moving picture in color. What better way to pull it off than in a big reveal like that? Fantastic! I know by today's standards this doesn't seem like a lot for a movie, but this was a great trick given the technology they had. What a special way to bring some magic to audiences, especially in a time when things were really down in America during the Great Depression.

prismatic-bell

ALSO

ALSO

This is the greatest special effect you never knew you were looking at.

The celluloid used as film at the time was thick and brittle. Splicing it

was basically impossible. How to go from sepia Kansas to technicolor Oz? This was a problem that nearly sank that amazing reveal shot.

Until some crewmember said “why not just film it all in color and paint Kansas brown?”

That’s right. THAT WHOLE THING IS COLOR. ALL OF IT. Bobbi Koshay (Judy Garland’s body double) has been put in brown makeup to hide the pink of her skin. That dress isn’t blue and filmed in sepia, it’s an identical brown dress. The furniture? All painted brown. The walls and door were painted to match their color on the Kansas film rolls....a daunting task, because film at the time came out so incredibly dark that those lush Ruby Slippers were almost orange in real life, just to get that deep red color. (Early tests with actually-red shoes came out black rather than red!)

And it was done so well and so expertly that the only way to tell it’s even there is to get one of the 1970s or TNT prints where Kansas is black and white instead of sepia-tone (since the painted “sepia” will be out of place).

Today we could do this with a click of a button. Back then they had to invent a whole new set.

Drink your “respect the SFX crew” juice today!

Source: cinemotionpicture

28,229 notes

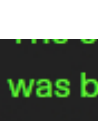

adhdhufflepuffonsstuff

dailyhangover

shutupandtakemydollars

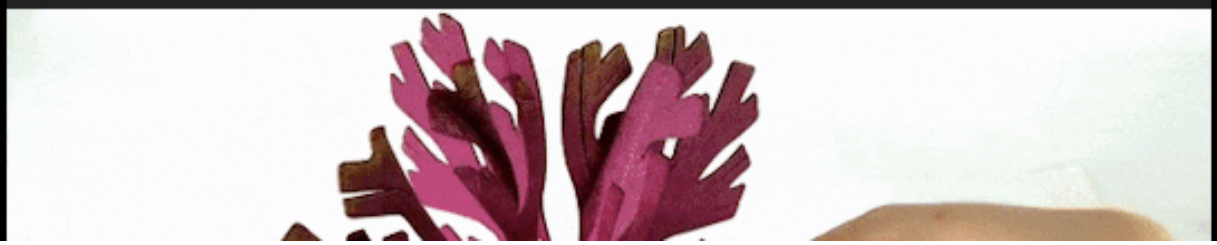

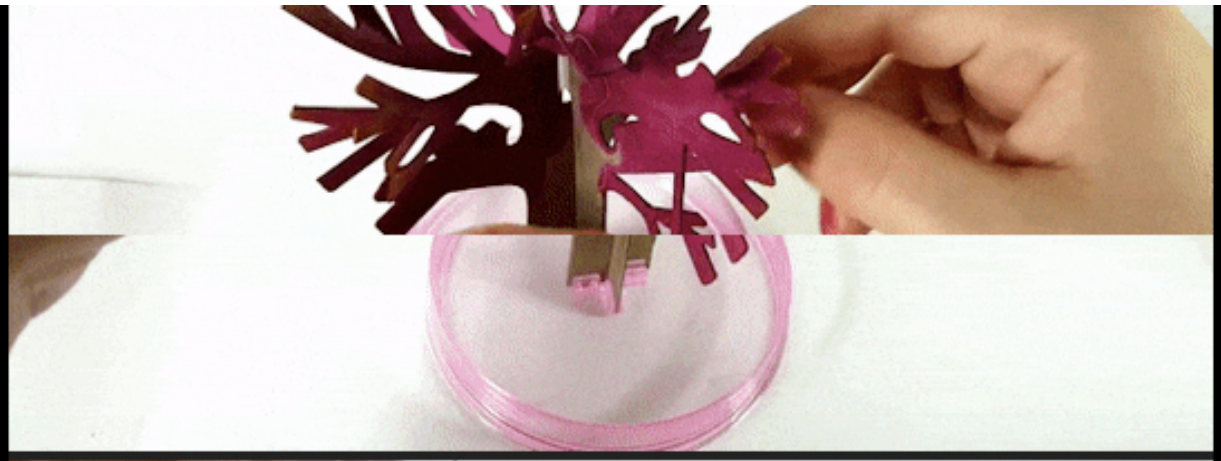

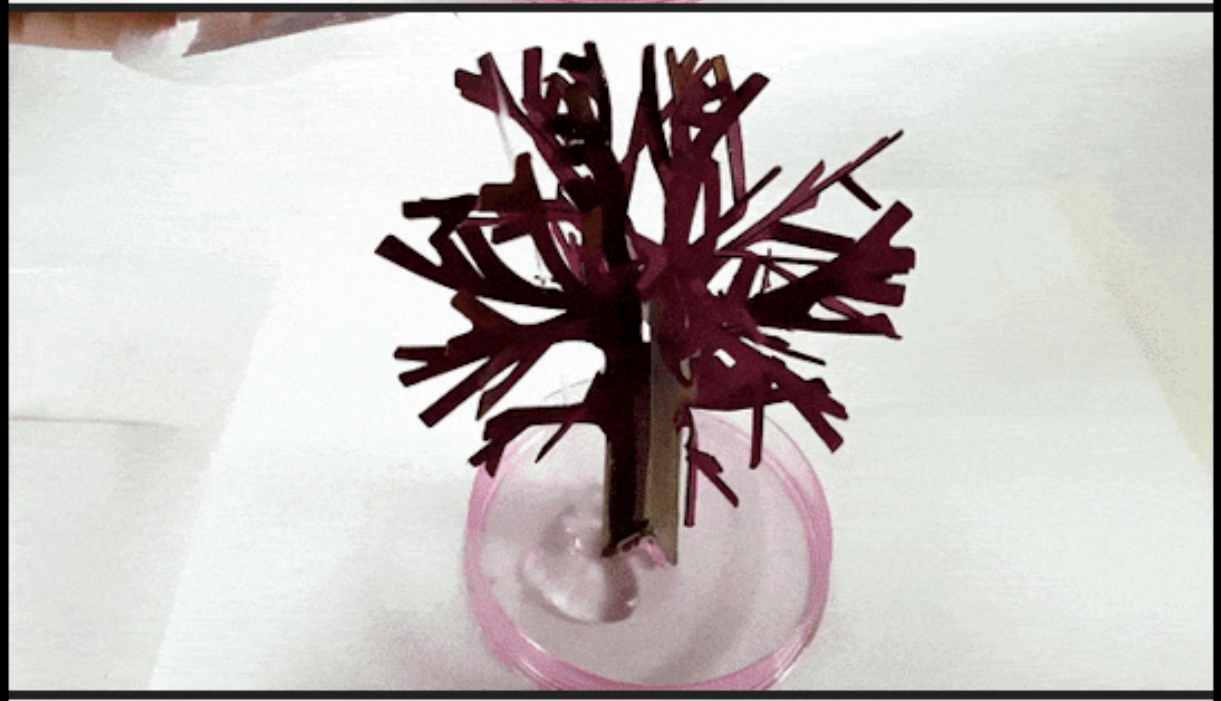

30 minutes

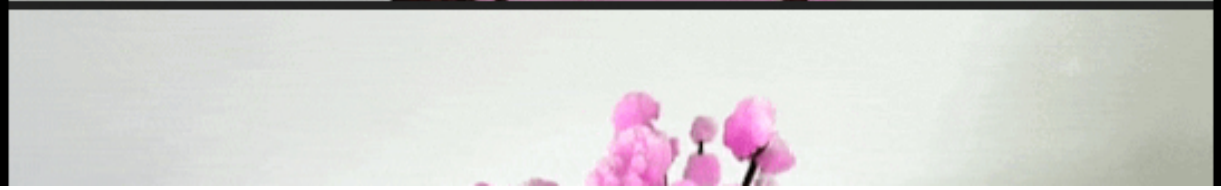

GROW YOUR OWN SAKURA TREE AT HOME 🌸 🌸 🌸

This beautiful miniature Magic Sakura Tree will bring out your Zen like qualities while beautifying your desk! Simply unfold the paper tree and stand it up, then sprinkle over some of the included magic water to activate the blossoms, and sit back and enjoy watching the beautiful pink blossom begin to bloom within a few hours. It becomes fully bloomed in 24 hours and will last up to a month!

For anyone interested, they are available HERE

8,950 notes

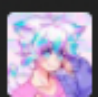

adhdhufflepuffonsstuff

prismatic-bell

deanoru Follow

I'm so tired of every show that takes place in the past (wild west, medieval, pirates etc) ALWAYS having so much sexual violence towards women like writers can cry "oh it's realism" all you want but it's very transparent how realism only applies when you want to hurt women on screen. If we're talking staying realistic, why doesn't everyone have brown teeth? Or bad skin? Or dying of dysentery? Just admit y'all want an excuse to brutalize women on screen lol

squidsticks Follow

This pisses me off so much. A lot of the time if you mention realism would also involve women having unshaved legs or pits, or bushy eyebrows, or syphilis, the answer is often "well that's gross, no one wants to read about/see that" and like.... If you think that women being ugly is grotesque, but brutal depictions of rape aren't, then I don't really know what to say to you other than stay the fuck away from me.

rave-lord-nito Follow

To add to this: The pirate captains had personal codes (rules) about what was allowed on the ship, and some of them were *very* clear on the subject of sexual violence

" **IX.** If at any time you meet with a prudent Woman, that Man that offers to meddle with her, without her Consent, shall suffer present Death. " -From the code of Captain John Phillips

" 9th: If any p[er]son or p[er]sons shall go on board of a Prize and meet with any Gentlewoman or Lady of Honour and should force them against their will to lie with them shall suffer death. " -From the code of the company of Thomas Anstis

Or in other words, sexual violence against women was recognised as a crime punishable *by death* on *actual pirate ships*, don't let anybody tell you it's necessary for "realism" when the pirates themselves

recognised how absolutely despicable it was.

silentaugur Follow

I will always reblog

Source: deanoru

145,013 notes

adhdhufflepuffonsstuff
carmen-sandal-eggos

biggest-gaudiest-patronuses

white people baby naming culture peaked when bella really named her kid Renenemone

skeleton-cum Follow

This is false information, her name is renegade

biggest-gaudiest-patronuses

no it's Remoulade like the sauce

silvercharmed Follow

it's ratatouille you fucking casuals

lesmis5 Follow

I thought her name was Renaissance

biggest-gaudiest-patronuses

that's actually really close

bubblegum-bee-otch Follow

I thought her name was Resume

biggest-gaudiest-patronuses

in THIS economy???

carmen-sandal-eggos

Nah it was ravioli

Source: biggest-gaudiest-patronuses

13,861 notes

adhdhufflepuffonsstuff

milqi

french-romarin Follow

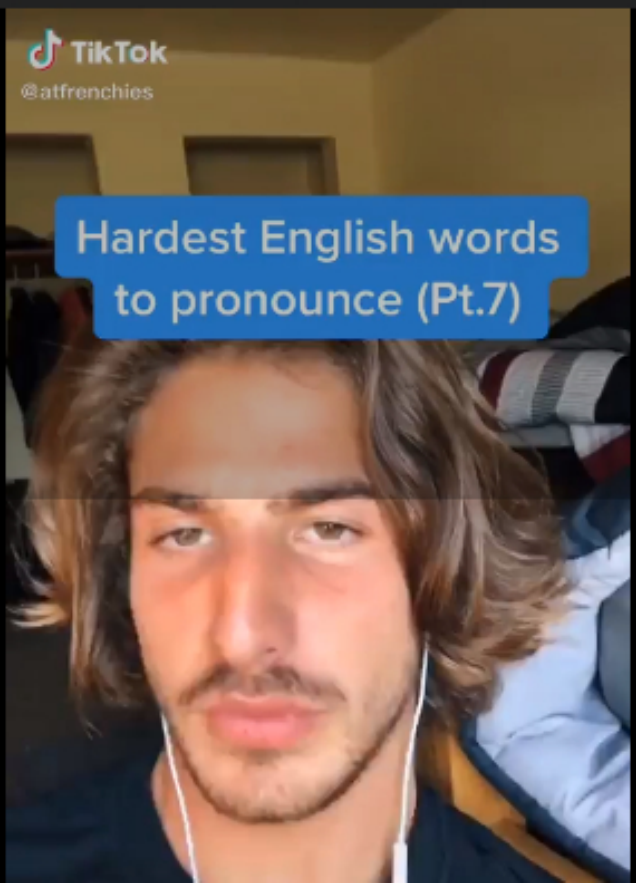

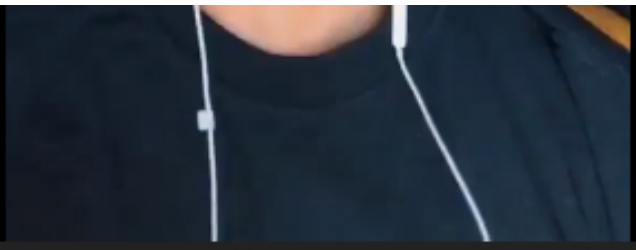

To note:

FR: concentrer /EN: focus

FR: écureuil /EN: squirrel

FR: pingouin /EN: penguin

FR: câlin /EN: hug

woorenergy Follow

the “PINE-GUINE” fucking killed me asfgashasfg

maya-tl Follow

Google Translate: focus

This man, with extreme amounts of self-confidence: fUCK US

milqi

I love how frustrated he is. Poor guy doesn’t understand English is an amalgam of every other language on the planet, and the rules are more suggestions.

Source: french-romarin

116,600 notes

adhdhufflepuffonsstuff
whitepeopletwitter

whitepeopletwitter

Donald J. Trump @realDon... · 20h

If somebody cheated in the Election, which the Democrats did, why wouldn't the Election be immediately overturned? How can a Country be run like this?

This claim about election fraud is disputed

54.4K 61.7K 254K

Jay Lionel
@JayLionel7

I'd fire the guy in charge.

11:54 AM · 12/9/20 · Twitter for iPhone

5 Retweets **1** Quote Tweet **543** Likes

#white people twitter #tweets

4,297 notes

adhdhufflepuffonsstuff
carmen-sandal-eggos

agent--nova Follow

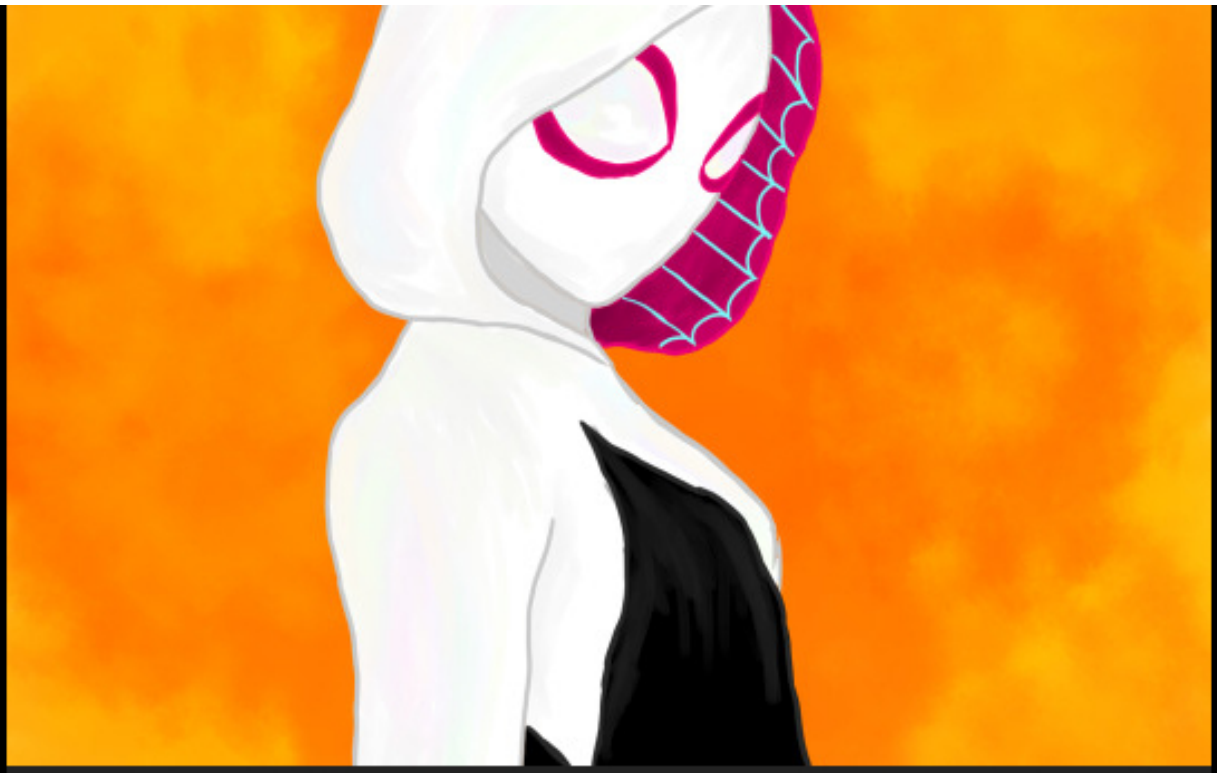

Gwen Stacey from Into the Spiderverse

Please rb 🥺

cleverclove-arts Follow

OP she's beautiful 🥺

Source: agent--nova

202 notes

adhdhufflepuffonsstuff
littleladynightshade

fluffygif

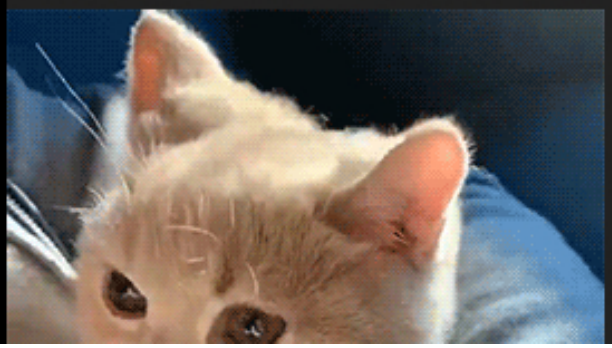
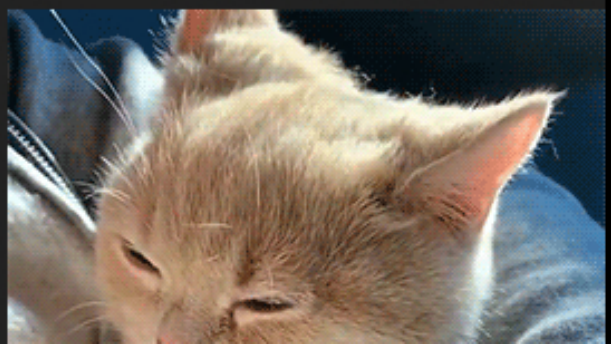

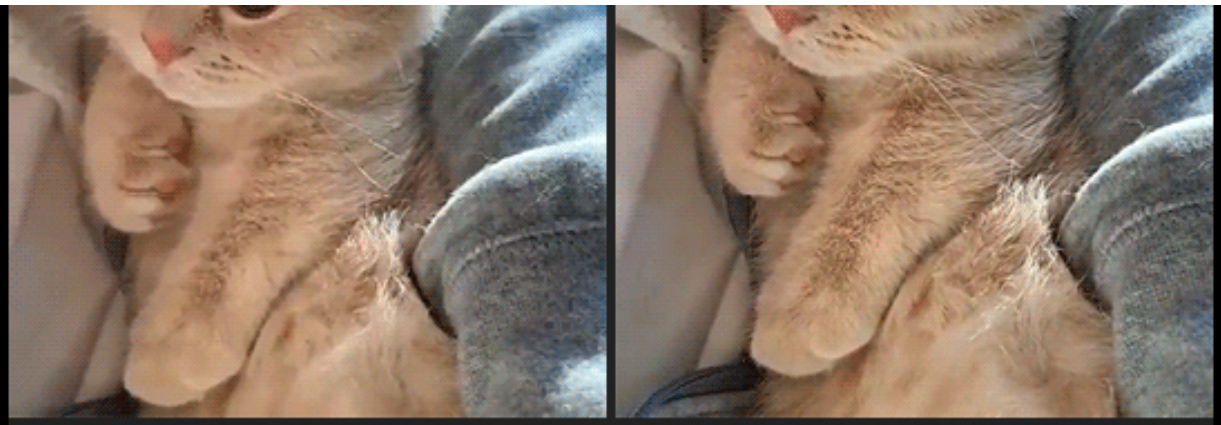

Fluffy kitty

Source: fluffygif

57,568 notes

adhdhufflepuffonsstuff
justcatposts

babyanimalgifs Follow

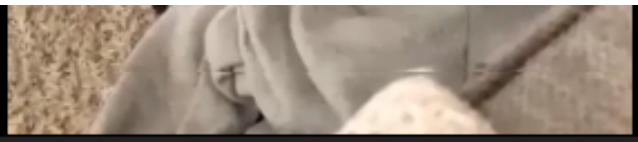

This baby having a full conversation with daddy

(Source)

Source: babyanimalgifs

6,941 notes

adhdhufflepuffonsstuff
dailyhangover

charitydingle Follow

FREAKY

2020 – dir. Christopher Landon

Source: charitydingle

1,805 notes

adhdhufflepuffonsstuff

carmen-sandal-eggos

the-mighty-birdy Follow

We all hate corporations and Disney until they give us a mildly cute character design huh

officialfist Follow

Yep

werewolf-cuddles Follow

Never said I hated Disney characters. Just Disney as a corporation.

lithiumpolydan Follow

Disney creative teams good

Disney corporate entity bad

just-watch-me-hachiko Follow

I've spoken on this a lot, but basically 90% of the lower level people who work there are wonderful people who make the world a better

place...

And then there's upper management.

aegipan-omnicorn Follow

^^This^^ Never confuse the wage laborer with the executives of a corporation.

The executives want you to, because it a) lets them get away with using rhetoric like "We're one big happy family!" when things are going their way, and b) gets you to blame the individual worker whenever there's a dispute – rather than getting you to question the whole power structure.

justlookatthosesausages Follow

Source: the-mighty-birdy

81,535 notes

adhdhufflepuffonsstuff
whitepeopletwitter

whitepeopletwitter

Noah Toly
@noahtoly

Standing for the protest at the corner of Roosevelt and Washington, and this Auschwitz survivor drove by to show her support for Black Lives. She wanted me to see the number tattooed on her arm. "There all sons of bitches", she said. "You should see what they did to my brother."

#white people twitter #tweets

6,263 notes

adhdhufflepuffonsstuff

laesmeralda

arwenevenstar Follow

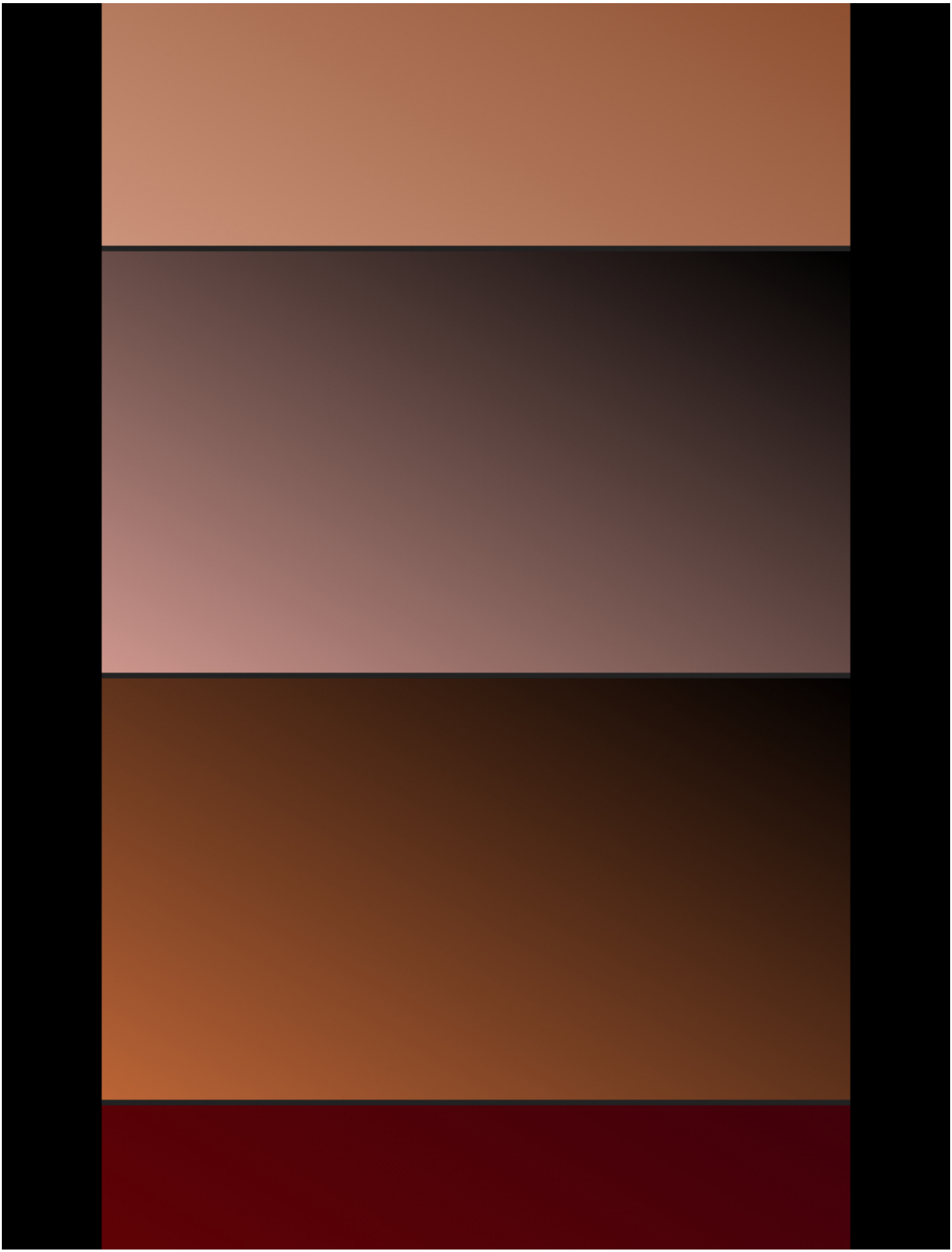

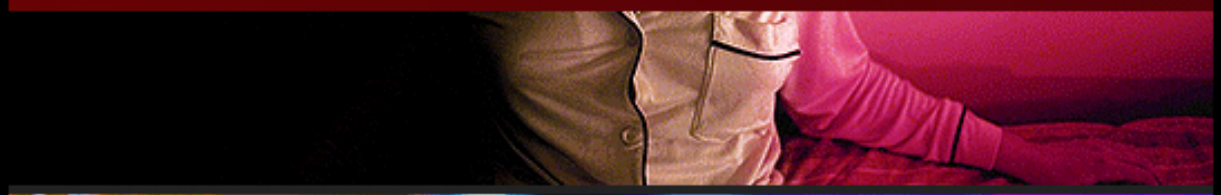

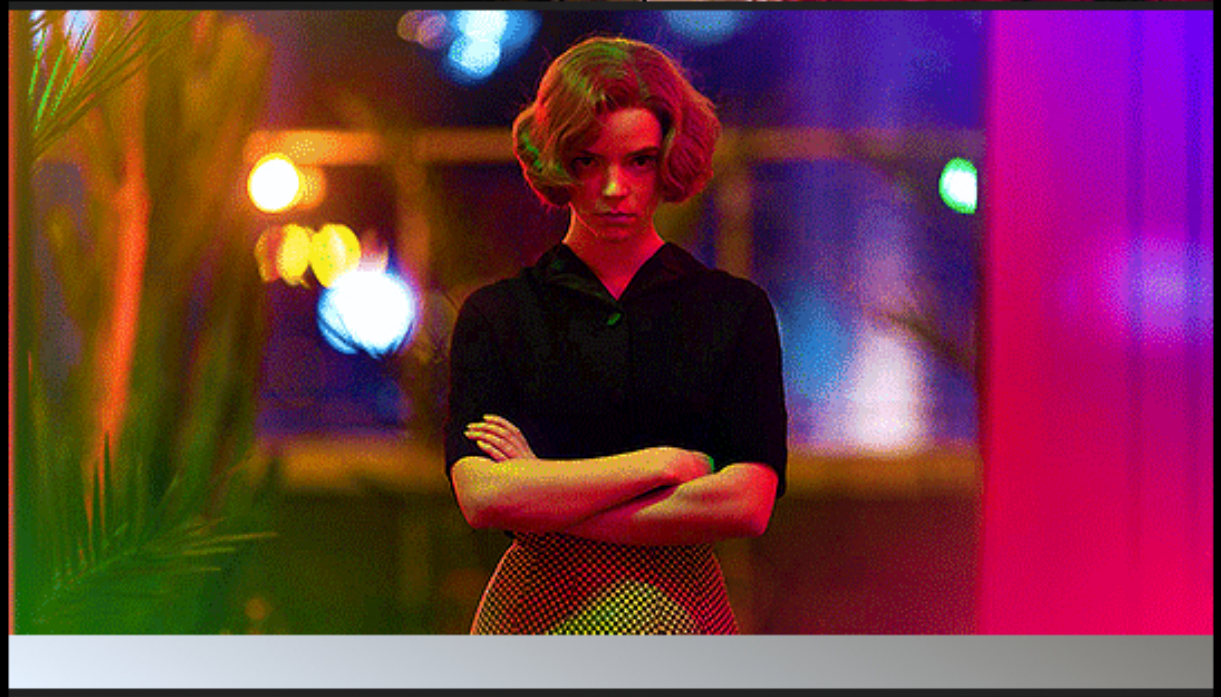

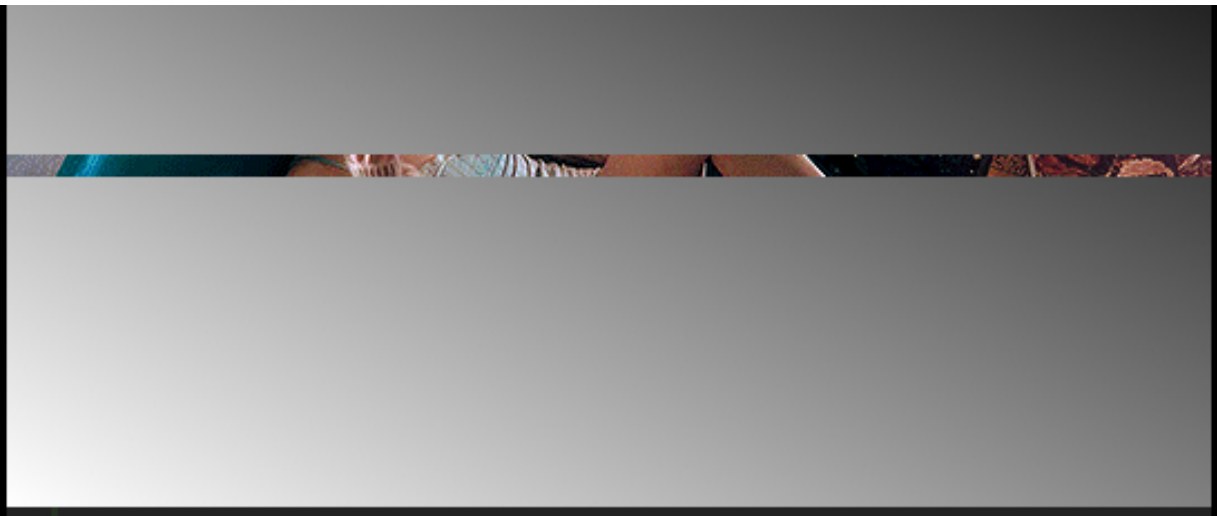

> *Chess isn't always competitive. Chess can also be beautiful. It was the board I noticed first. It's an entire world of just 64 squares. I feel safe in it. I can control it, I can dominate it. And it's predictable. So, if I get hurt, I only have myself to blame.* (Happy Birthday, @chris-evans! 💔)

Anya Taylor-Joy as **Beth Harmon** in
THE QUEEN'S GAMBIT

Source: arwenevenstar

#the queen's gambit #disney

3,058 notes

adhdhufflepuffonsstuff
madmaudlingoes

everythingfox Follow

Baby sloth, doo doo doo doo doo doo

(via)

Source: everythingfox

6,464 notes

adhdhufflepuffonsstuff

carmen-sandal-eggos

blackness-by-your-side

Anonymous said

Why are all your poems about girls. Are you trying to write from a boys point of view? I think that's really creative and I've never seen that in writing before! You're going to go far with your

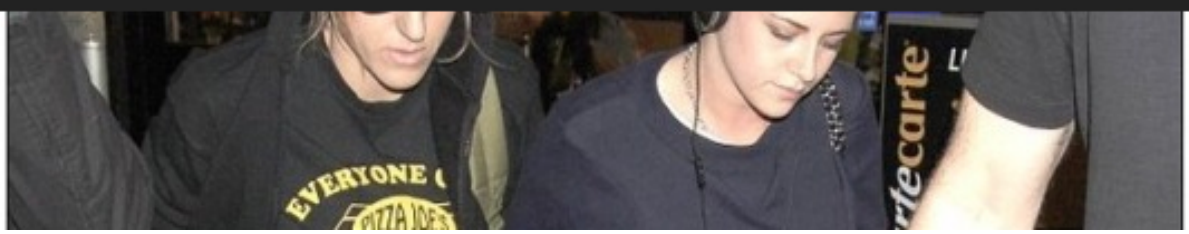

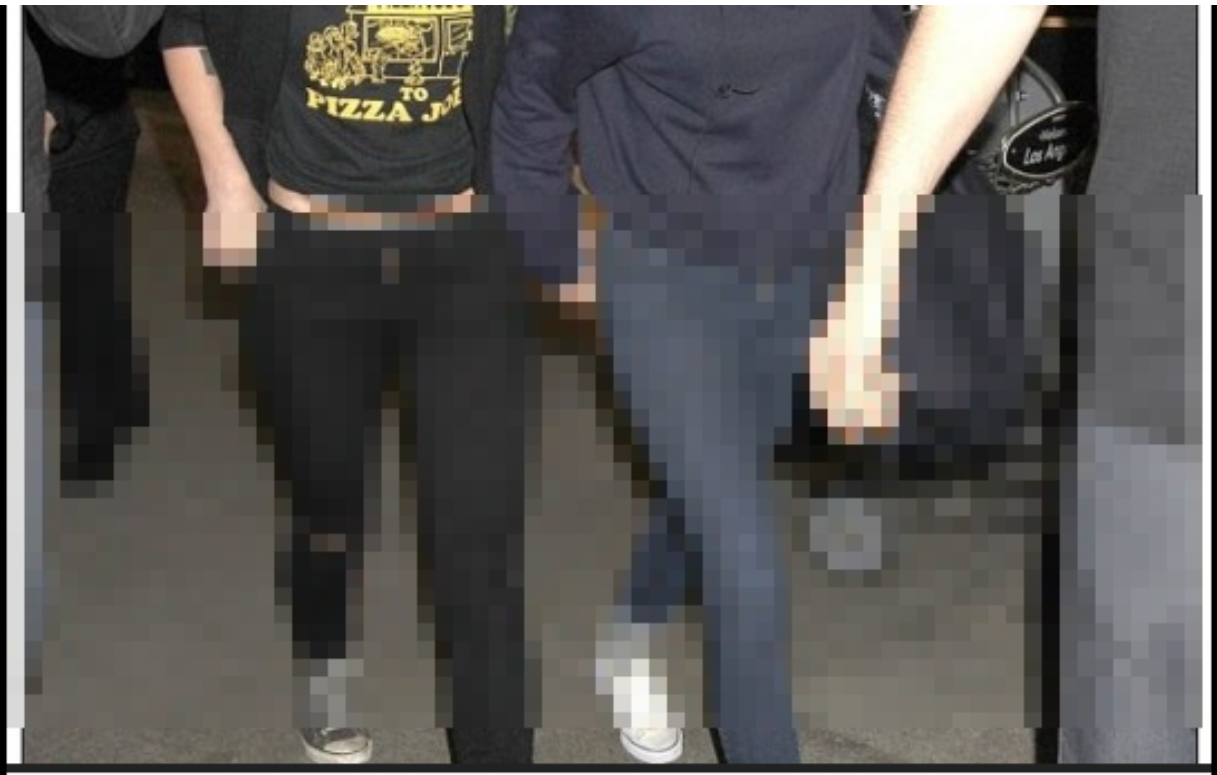

Retweets 962 Likes 2,762

joão
@rdjsus

Follow

who remembers this

Congrats to OITNB's Samira Wiley and Lauren Morelli on finally tying the knot ❤️

Tweet

52 7,003 12.6K

VeganMegan
@pickedupfloozy

.@mefeater getting married on the same day as my best friend is absolutely bff goals!😍
Are there any pics of how their husbands look like?🙈💐

3/26/17, 10:26 AM

Retweets 6,643 Likes 12,540

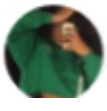

joão
@rdjsus

Follow

it took me a second

Sue
@_AsToldbyTerry

Took me 15 mins to get it lol

Retweets 1,716 Likes 3,800

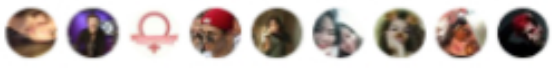

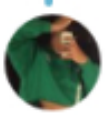

joão
@rdjsus

Follow

i-

A painting of Sappho and friends by eroticist Édouard-Henri Avril

Retweets 1,055 Likes 2,532

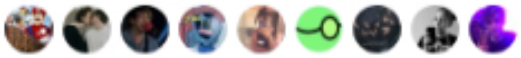

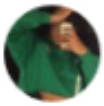

joão
@rdjsus

Follow

😍👏

roseellendixedits

Retweets 1,100 Likes 2,568

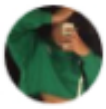

joão 🌪️
@rdjsus

Follow

straight people are truly something else

Common Gay Boy @CGBPosts · 1d

Nick and Kurt at LGBT marches in Washington during 1993 and 2017

84 10.5K 32.7K

Linda
@teamAretha

Replying to @CGBPosts

It's amazing when you see father and his son grown up together #HappyFathersDay #1

6/18/17, 4:16 AM

Retweets 3,903 Likes 7,149

this 👆

thefingerfuckingfemalefury Follow

Do these straight people just like

Not actually comprehend anything happening right in front of them

the-sunshine-cult Follow

heteronormativity is a hell of a drug

captain-forehead

May I add:

if you're a girl why do you post so much about girls

anônimo

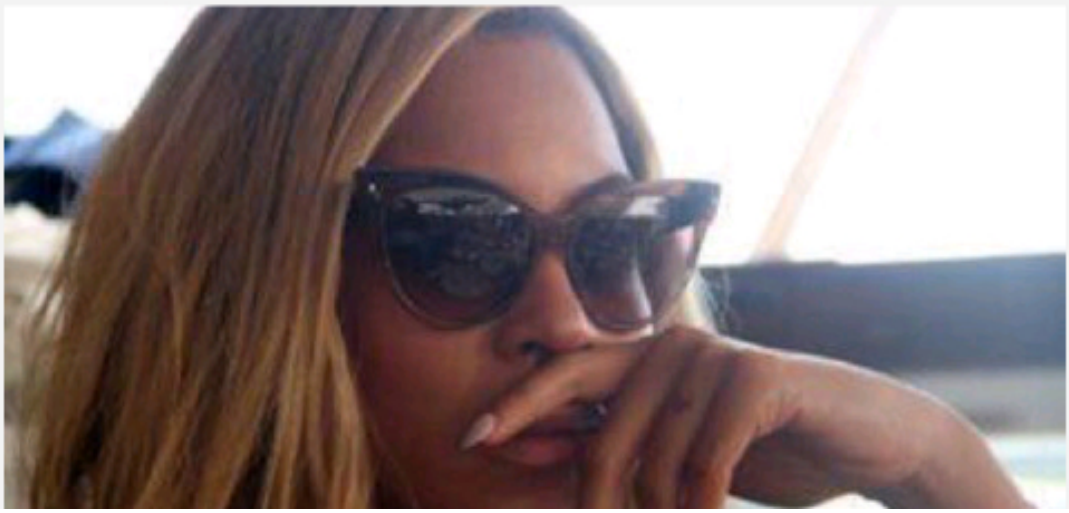

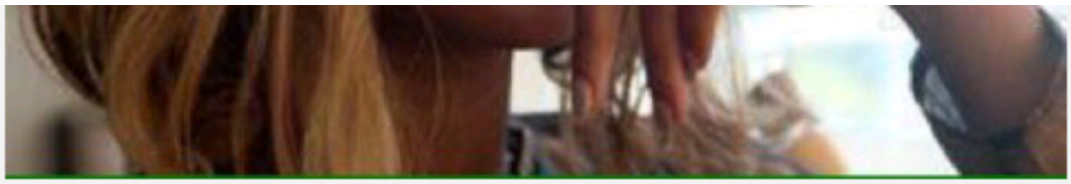

wlw

reverend-spines Follow

Once on Facebook I mentioned getting married at a big mad max themed campout. One of the guys that regularly attends told me to take my wife to visit his camp for a drink. I told him my husband, actually.

And he then said “wow, I’m sorry, I’ve never met a girl named dave before! Now I’ve seen everything.”

This dude thought I was a girl name David before he thought I was a gay man. Straight people are wild.

395,179 notes

adhdhufflepuffonsstuff
darlingischarming

anarchistmemecollective Follow

MACC NYC
@macc_nyc

Florida governor @RonDeSantisFL sent armed state thugs into the

home of a scientist who has been posting daily covid numbers on Twitter. It's a tired trope but if this happened in any other country, the news would call it a dictatorship.

Rebekah Jones
@GeoRebekah

1/
There will be no update today.

At 8:30 am this morning, state police came into my house and took all my hardware and tech.

They were serving a warrant on my computer after DOH filed a complaint.

They pointed a gun in my face. They pointed guns at my kids..

Rebekah Jones @GeoRebekah · 1h

Replying to @GeoRebekah

2/

They took my phone and the computer I use every day to post the case numbers in Florida, and school cases for the entire country.

They took evidence of corruption at the state level.

They claimed it was about a security breach.

This was DeSantis.

He sent the gestapo.

Rebekah Jones @GeoRebekah · 1h

This is what happens to scientists who do their job honestly.

This is what happens to people who speak truth to power.

I tell them my husband and my two children are upstairs... and THEN one of them draws his gun.

On my children.

This is Desantis' Florida.

Rebekah Jones @GeoRebekah · 24m ···

If Desantis thought pointing a gun in my face was a good way to get me to shut up, he's about to learn just how wrong he was.

I'll have a new computer tomorrow.

And then I'm going to get back to work.

If you want to help, my website is still at

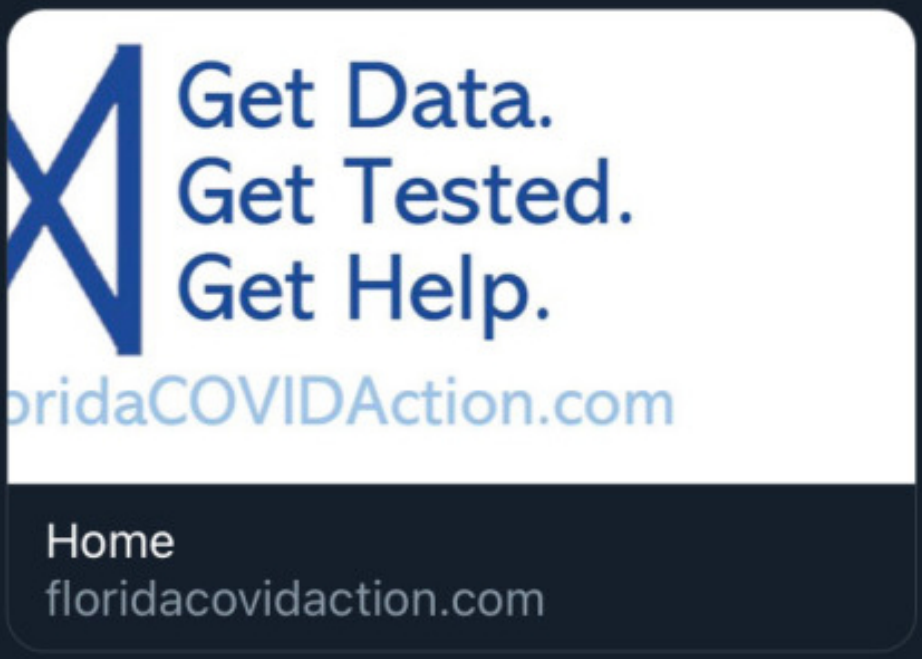

https://floridacovidaction.com/

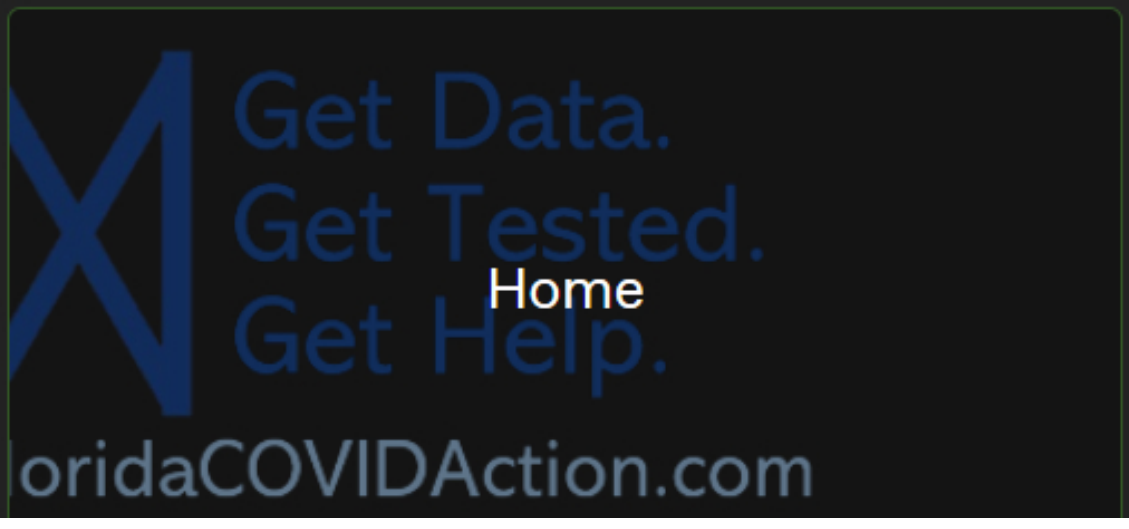

Florida COVID Action Get data. Get tested. Get help. NEW: Click here to see The COVID Monitor's K-12 National Data Reporting...

FLORIDA COVID ACTION

Source: anarchistmemecollective

#signal boost #covid #covid19

48,782 notes

adhdhufflepuffonsstuff

true-bean

gayarsonist

character in a fight scene: *restrains their opponent by pinning them against the wall by their wrists*

me:

icantwritegood Follow

character in a fight scene: *pins their opponent down by straddling their waist and holding their wrists to the floor*

me:

ladylike-foxes Follow

character in a fight scene: *lifting their disarmed opponent's chin slightly with the business end of their weapon*

me:

GIF by **usedpimpa**

g3ncyho3 Follow

character in fight scene: *pins down the opponent and leans in close to whisper in their ear*

me:

breyito Follow

character in fight scene: *restrains the opponent by twisting their arm/s behind their back and pinning them to the wall chest first with their own chest pressing against the opponents back*

me:

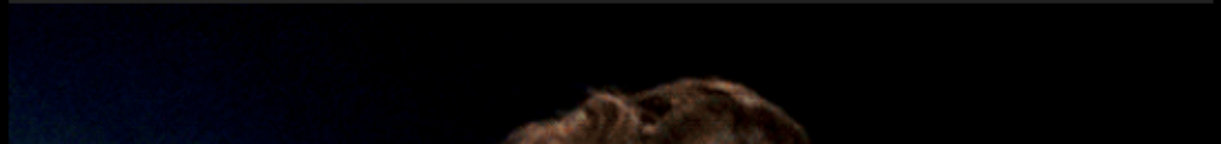

GIF by ladieslovededdywestside

abandoned-as-mustard Follow

Character: *distracts their otherwise equally good/better opponent by flirting*

Me:

GIF by **justalittletumblweed**

bmarvels **Follow**

Character in fighting scene: *restrains opponents arms in a lock hold with their own, entangling their arms together forcing their bodies to be pressed together and faces in close proximity*

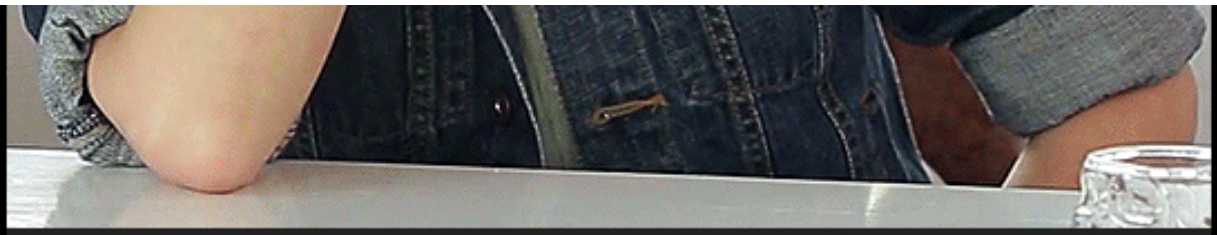

GIF by **nootvanlis**

time-on-my-side **Follow**

character in fight scene: *holds opponent by the collar, lifts them and brings them close to their face*

me:

GIF by **justalittletumblweed**

miqojak **Follow**

Every time this crosses my dash it gets better.

official-lucifers-child Follow

all of these, but in an unmistakably gay way, ya know?

noodles-07 Follow

Was there ever a way to mistake these as heterosexual

mittenss Follow

catradora doing it all

Source: gayarsonist

#she ra #long post
#I feel like you could find a screenshot of catradora doing nearly if not all of these
#gif

... See all

536,699 notes

adhdhufflepuffonsstuff
prismatic-bell

orquidia Follow

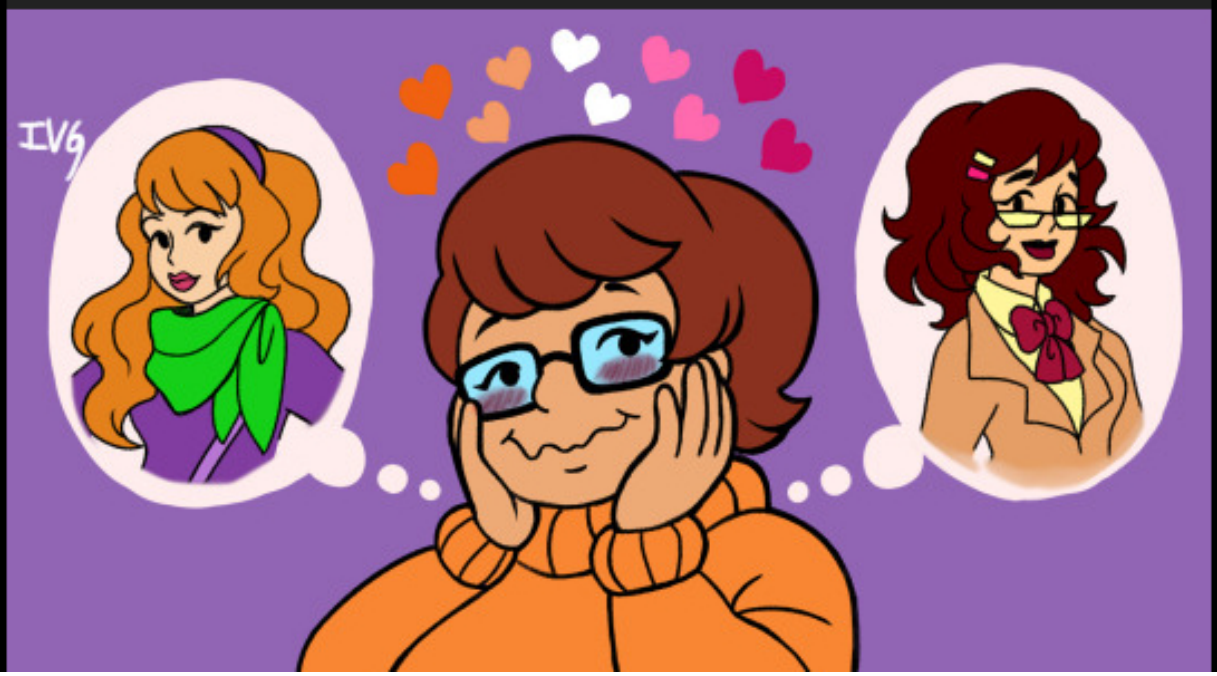

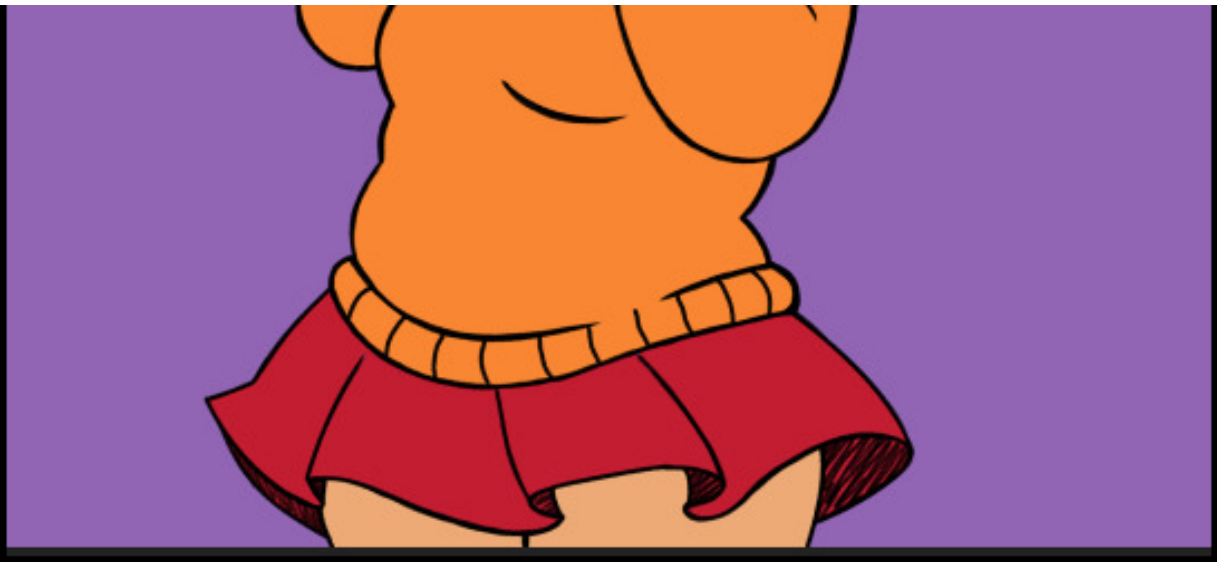

tonycervone @forsaken_child_ I've said this before, but Velma in Mystery Incorporated is not bi. She's gay. We always planned on Velma acting a little off and out of character while she was dating Shaggy because that relationship was wrong for her and she had unspoken difficulty with the why. There are hints about the why in that episode with the mermaid, and if you follow the entire Marcie arc it seems as clear as we could make it 10 years ago. I don't think Marcie and Velma had time to act on their feelings during the main timeline, but post reset, they are a couple. You can not like it, but this was our intention.

1w 21 likes Reply

canon lesbian icon

afronerdism Follow

Welp Velma is a lesbian now and there's nothing y'all can do about it

Source: orquidia

35,434 notes

adhdhufflepuffonsstuff
prismatic-bell

cosmokitt Follow

EVA
@_evahudson

"sOclaLIY dIsTaNcEd Of CoUrSe 🤪
💅🤣✨"

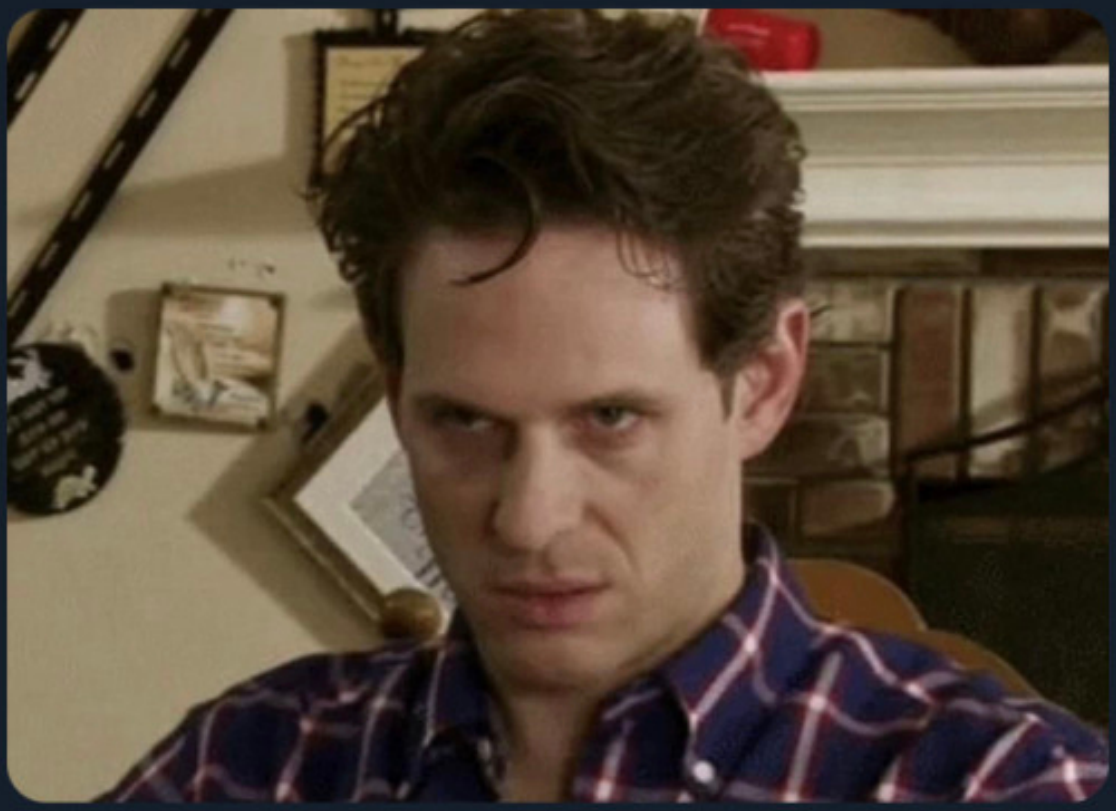

10:20 AM · 11/28/20 · Twitter for iPhone

8,385 Retweets **255** Quote Tweets **113K** Likes

Nun ya business @Lordoftehpl... · 5h
Replying to @_evahudson

If I hear a "new normal" advertisement again.

5 35 2,305

Punished Chimp - A Chimp Tw... · 3h

If I hear the words "now more than ever" again in my life I'm going to lose it

5 53 1,861

Show replies

Judas @viscariot · 3h

Replying to @_evahudson

"In these UNPRECEDENTED TIMES" say it one more fucking time I dare you

1 10 372

Covid mood board

Source: cosmokitt

43,307 notes

adhdhufflepuffonsstuff

mors-moon

stydixa Follow

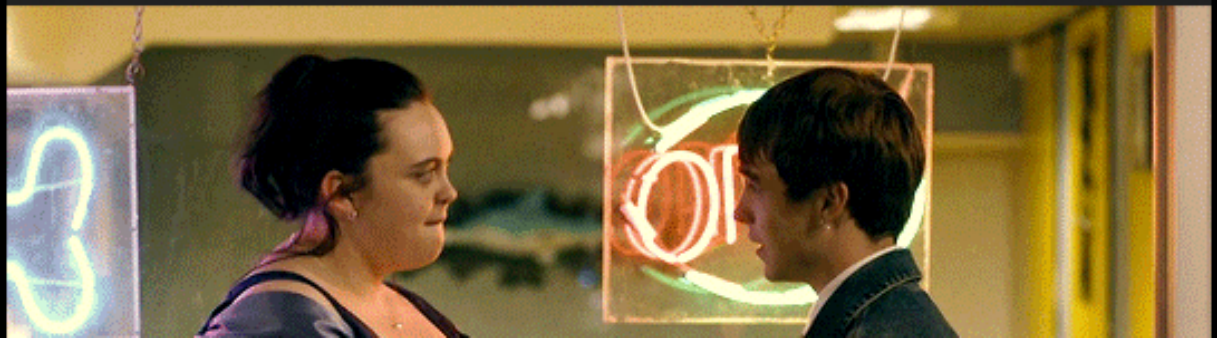

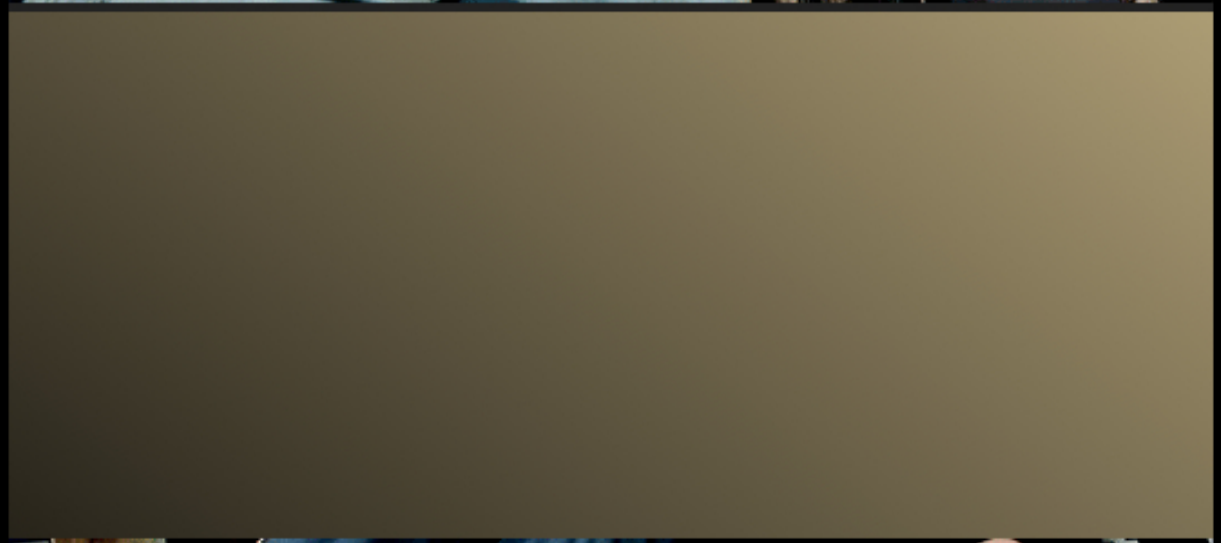

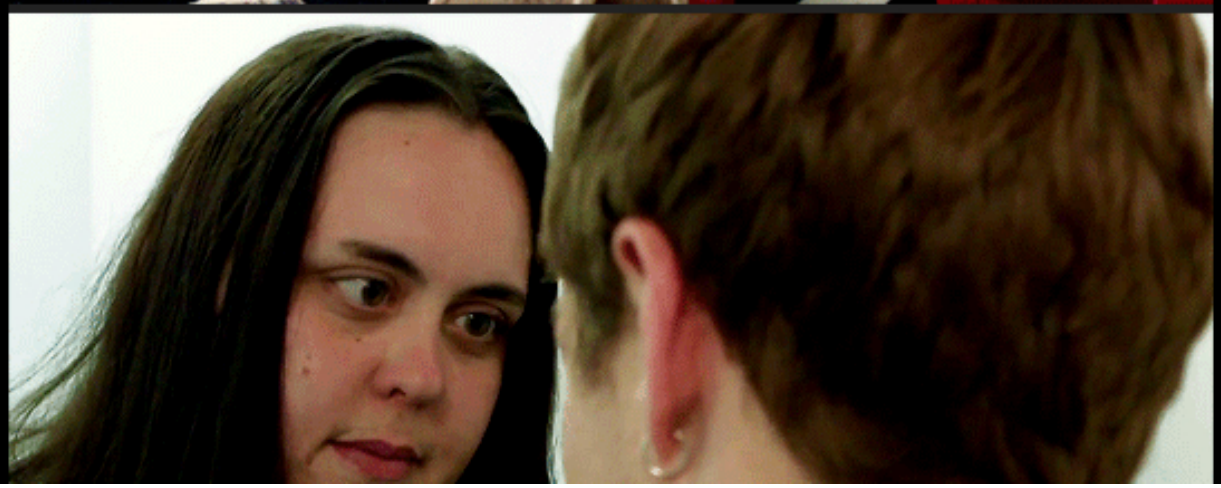

I like talking to you. And I don't like talking to anybody.

Source: stydixa

4,234 notes

adhdhufflepuffonsstuff
1000-life-hacks

1000-life-hacks

life hacks

Having trouble sleeping? A new study showed that looking at photos of other people sleeping will actually help you get to sleep quicker. This triggers a response in your brain that tricks your brain into thinking you're more tired than you really are.

#1144

1000LifeHacks.com

159 notes

adhdhufflepuffonsstuff

cadenceofhyrule Follow

cadenceofhyrule Follow

Trutoh #100X @trutoh3 · 14m

OK we got a libertard, why don't you talk about the last of us 2 and it's crunch? Maybe because it's an inclusive game? 💀

1

Frey, The Baroness of Sealand @Sea_Baroness · 9m

lmao you think im playing favorites? Last of Us 2 was a shit game made by a shit company. Nintendo is a shit company, Ubisoft is an abhorrent company to work for. Rockstar games are not worth the conditions workers work in. AAA game companies are garbage

1

Trutoh #100X

@trutoh3

Replying to @Sea_Baroness and @IGN

And those studios make the masterpiece, you never worked for them and still you're crying on Twitter for something that you haven't felt as a developer

1:34 AM · Dec 8, 2020 · Twitter for Android

Frey, The Baroness of Sealand @Sea_Baroness · 48s

Replying to @trutoh3 and @IGN

Lmao? So i cant feel bad for the developers because im not a developer

myself? It's called empathy friend, google it. Maybe its my old fashion boomer ways but no game is worth sacrificing the mental and physical wellbeing of workers!!

Consumerism is a hell of a drug.

Hey gamers!:

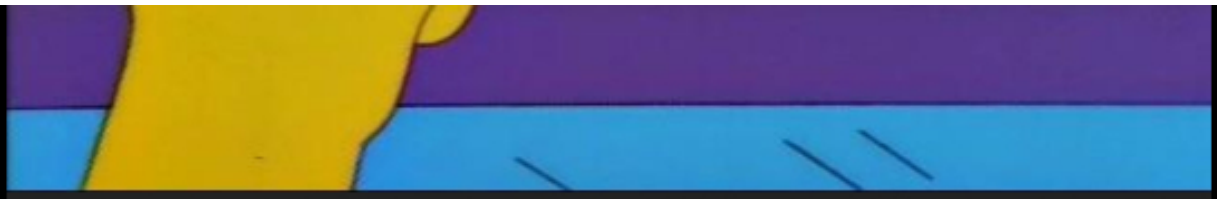

#cyberpunk 2077 #gaming #the games #video games #cdpr #cd projekt red #gamers #corporate propaganda

1,391 notes

adhdhufflepuffonsstuff
worstloki

worstloki

> “I do it because I can, I can because I want to, I want to because you said I couldn’t”

— Loki, on why he steals the Tesseract at every opportunity.

95 notes

adhdhufflepuffonsstuff
last-to-the-orgy

last-to-the-orgy

#cat

16 notes

adhdhufflepuffonsstuff
just-shower-thoughts

just-shower-thoughts

When you are with another family you are the only person there who has not sucked on the mother's tittys

#thoughts from the shower #water based introspection
#wet on main

412 notes

adhdhufflepuffonsstuff
skrrtward

scourge92 Follow

For those that want to play cyberpunk 2077 please be warned that the brain dance sceens in game which can not be skipped are made to induce epileptic seizures so those prone to them please make sure to avoid or try to be aware of this and for those that don't know if they are please exercise caution. Take it from someone with epilepsy seizures arnt fun and can be dangerous so please be careful when enjoying your game

Source: scourge92

#signal boost

751 notes

adhdhufflepuffonsstuff

unwelcome-to-night-vale

unwelcome-to-night-vale

Night Vale podcast

@NightValeRadio

Ghosts are:

Real	23%
Fake	6%
My Only Friends	71%

9,259 votes · Final results

#wtnv #welcome to night vale #wtnv quotes #wtnv tweets #welcome to night vale quotes

160 notes

adhdhufflepuffonsstuff
madmaudlingoes

eco-socialism Follow

abcoconut Follow

Ok, but yeah. I want to work more than 15 hours a week. I genuinely love the challenge with what I do. 15 seems, oddly tiny? Where did this number come from?

left-reminders Follow

boyfriendofficial

@abcoconut then work more hours, you wouldn't be FORCED to work under 20 hours, the 15 hours is a guideline. No one should HAVE to work more to survive. Honestly no one should have to work at ALL just to make rent and food

This is a good response to that question, in case anyone wanted the q&a paired together. 15 would be the social average — some people might work more, some less, but that would be up to them. This is also presupposing a change in the way the economy effectively functions, in the sense that 15 hours would be the social average for *necessary* labor, and after that point you'd probably see tons of people participating in "unnecessary" labor out of interest. There's an idea in socialist theory that basically says once you reach a point far enough along after capitalism you'd just start seeing a blurring of the lines between what's defined as "work" (or as "a job") and what's defined as "a collective activity", especially with regard to the arts, science, etc.

At the very least, a transition towards (eco)socialism will require a vast shortening of the workweek and a reduction in overall advertising/consumption, whether that mean a 15-hour week or a 20-hour week. The main point is that people are overworked, we can meet everyone's needs feasibly with less hours anyway, and the over-emphasis on extraction and accumulation (which is in part fueled by a tediously long workweek) is having disastrous effects on the planet

a tediously long workweek) is having disastrous effects on the planet. We can both accomodate the needs of the planet AND expand the political horizons for the great majority of the population, but it will require the fundamental defeat of capitalism and the establishment of a new ecological workers' democracy. It's a big project, but so worth it in the long run.

left-reminders Follow

fosterwh

What could a person possibly do for 15 hours a week that would warrant enough pay to live off of? 40 hours a week is completely reasonable and if you were like the rest of us you'd be fighting to get more hours. Not all of us have parents to fallback on cause we don't wanna put in a full weeks work

The 15-hour week presupposes a change in the economy first. Obviously capitalism requires long hours for people to survive, but in terms of pure stats it's not necessary for society to be working that much. There's enough resources for everyone, and so much work is pointless bullshit that only exists to line the pockets of the rich. The ecosocialist project demands a new way of looking at and distributing work. Get rid of the bullshit jobs, divvy up the necessary jobs, and we'd free up people's time immensely to engage in pursuits they actually want to do to contribute to society.

Also, food and housing and such would be guaranteed in an ecosocialist society anyway, so it goes beyond simply reorganizing work. People have a right to life, liberty, and the pursuit of happiness,

and those will never be achieved for the great majority in a capitalist society.

eco-socialism Follow

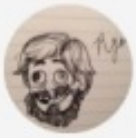

marbleflakes

If people are wondering where the numbers come from, think about all the redundant and pointless jobs that would be eliminated once capitalism is gone. The entire insurance industry would be gone. Large swathes of manufacturing making identical products with different labels, gone. Finance sector, gone. Wasteful R&D on competing products instead of just everyone working to make the single best product they can, that's gone too. Planned obsolescence? Gone.

marbleflakes

The more durable and functional you can make a product, the less you have to make it, the fewer hours we have to spend a week making the product, which would be passed down to the worker instead of up to the CEO. Instead of making sure that everyone has to buy a new washer and dryer

to buy a new washer and dryer every 10 years, you make one that people almost never have to replace. Same with cars. Same with electronics. You wouldn't have to gather as many materials, or as much time remaking product.

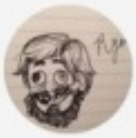

marbleflakes

Under a communist/ecosocialist/ really any left-wing economic structure, any improvements in a product or service that reduces the amount you need to make, or reduces the time in which it takes to manufacture, is more time you get to spend not working. Do you wanna work 30 hours making these things? Cool! That means someone who wants to devote their entire time to developing entertainment for you when you get home doesn't have to interrupt that work anymore. Win/Win.

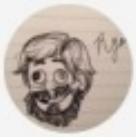

These were really good additions so I wanted t add them onto the cumulative post

asbr808 Follow

the whole point of capitalism is to maximize both the demand and the supply for a product, in many cases creating new avenues of

consumption and production that didn't exist prior. Huge amounts of resources and time are used up to synthesize unnecessary activities and products. Simplicity is the sharpest knife.

Source: eco-socialism

39,672 notes

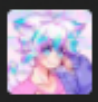

adhdhufflepuffonsstuff
biggest-gaudiest-patronuses

biggest-gaudiest-patronuses

all i really want out of life is to be the second-weirdest person in my friend group

biggest-gaudiest-patronuses

bc like, i don't want to hang out SOLELY with people who are weirder than me, bc where's my chance to shine

but also if anyone tries to call me out on my shit i can be like "ok but Calder has that dissected cow head soaking in bleach in their closet so maybe get off my dick"

Source: biggest-gaudiest-patronuses

2,433 notes

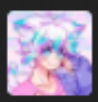

adhdhufflepuffonsstuff
hrroyalgeekness

captain-price-official

Dark Tesla aka Tesla Von Doom
@Dark_Tesla

"Wow. Cops killed a black man. Look at this video, he was begging for his life and they were laughing."

"That's terrible. But fortunately, they can be prosecuted for murder.

"Oh, my. You're new to America, aren't you? The prosecutor will decline to indict."

"What? Why?"

1:18 PM · 6/1/20 · Twitter Web App

Dark Tesla aka Tesla Von Doom · 1d

Replying to @Dark_Tesla

"Prosecutorial discretion."

"Uh...ok, that's...not great. They can be fired, at least."

"The police union will fight for their right to stay on the job; 50-50 they get reinstated with back pay."

8 1,023 12.3K

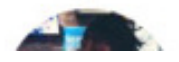

Dark Tesla aka Tesla Von Doom · 1d

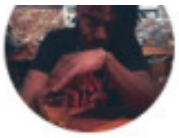

"That's messed up. Still, that's the union's job. Uh, can they be sued?"

"Of course."

"Great, let's do that."

5 839 10.7K

Dark Tesla aka Tesla Von Doom · 1d

"The courts will determine that because there was no clearly established constitutional right to not be strangled to death by a knee in Minneapolis in late May, the cops get qualified immunity and your case is thrown out."

"You're just making this up." "

4 1,001 12K

Dark Tesla aka Tesla Von Doom · 1d

"Google 'qualified immunity'."

"What the fuck? I'm going to protest."

"Will you do it properly?"

"Ugh, 'properly'. Yes. Me and my friends will organize regular peaceful protests in multiple cities."

"Nobody will care, it won't make the

news."

3 921 11.3K

Dark Tesla aka Tesla Von Doom · 1d

"We'll get athletes to join in; they're visible."

"You will offend people's divine right to watch sports without thinking about uncomfortable issues like people getting murdered."

"That sounds like something I don't care about."

2 921 11.6K

Dark Tesla aka Tesla Von Doom · 1d

"That's the spirit. Of course, your poster-child athlete will be blackballed from the sport and the others won't dare continue."

"Mother—"

"Another man just got killed by cops. No arrests, no firings."

"I'm going to vote every clown that enables this out."

1 860 10.7K

Dark Tesla aka Tesla Von Doom · 1d

"By an incredibly unfortunate

coincidence, every voter registration center in your vicinity is permanently closed. The closest one is an hour drive away."

"I can't really afford to take time off work, but this is life and death. I'll go"

"I hope you can afford the fee."

7 917 11.2K

Dark Tesla aka Tesla Von Doom · 1d

"Now I *know* that's illegal! It's a poll tax!"

"You should try suing."

"I'm about to break some things!"

5 807 10.4K

Dark Tesla aka Tesla Von Doom · 1d

"This immediate resort to violence is proof that you are not really dedicated to resolving the issue, but instead are simply using it as an excuse to indulge in your criminal instincts. Fortunately, we have cops to handle that sort of behavior."

74 1,505 18.6K

135,042 notes

adhdhufflepuffonsstuff
🔁 religion-is-a-mental-illness

religion-is-a-mental-illness

Colin Wright
@SwipeWright

When the atheist movement centered "Social Justice" over atheism, ignoring the plight of atheists living in Muslim theocracies & ex-Muslims became standard.

Woke atheists simply cannot bring themselves to condemn human rights violations when perpetrated by non-whites/Christians.

> **Yasmine Mohammed ياسمين محمد** @YasMohammedxx · Jul 17
> Atheists have always been a hated minority. There are so many atheist groups that offer support for apostates. But very, very few of them support ExMuslim atheists. Most shy away from supporting us because it's not PC. When we decry the betrayal of Western liberals-youre included
> Show this thread

3:04 PM · Jul 17, 2020 · Twitter Web App

Colin Wright @SwipeWright · Jul 17
Replying to @SwipeWright
Apparently their yardstick for what constitutes a human rights violation changes depending on the color of the oppressor's skin. If that sounds racist, it's because it is.

Atheists and apostates simply don't show up on the "Matrix of Oppression," (not a joke, sarcasm or strawman) used to judge the rightness or wrongness of hating an entire group. But Islam does.

Under intersectionality, this configuration means that criticizing Xtianity is applauded, and ex-Xtian apostates are welcomed. But criticizing Islam, as a "marginalized" class is "racist" or "Islamophobic" or merely "culturally insensitive," and anything to

do with disparaging it, no matter how well deserved, is hushed with a whataboutism and a useless platitude about the “religion of peace.” Especially apostates and everyone else who suffers under it.

The net result of this lunacy is that in order to sustain the illusion of Islam being a victimhood category, atrocities against women, gays and apostates are erased. In the name of tolerance and sensitivity.

#Colin Wright #Yasmine Mohammed #critical social justice #Social Justice #wokeness as religion

41 notes

adhdhufflepuffonsstuff

darlingischarming

furiousgoldfish **Follow**

Sad I have to write this out, but abuse and trauma have zero benefits to anyone’s life. You can learn anything the kind way. You can become anyone the kind way. There is no reason whatsoever to traumatize you. Everything can be done without abuse.

smalefowles

Agreed. And even if you learned skills as a result of your traumatic experiences—you *had* to, it was necessary to survive—***you did not deserve to learn them like that.***

Skill levels that go beyond what you would’ve acquired in a nonabusive environment do not justify what you went through. You were not so lost to “need” (read: deserve) abuse, instead of effective support, to achieve personal growth.

As a human being, you did not deserve that.

Source: furiousgoldfish

60,042 notes

adhdhufflepuffonsstuff
theliteraryarchitect

bettertoseeyou Follow

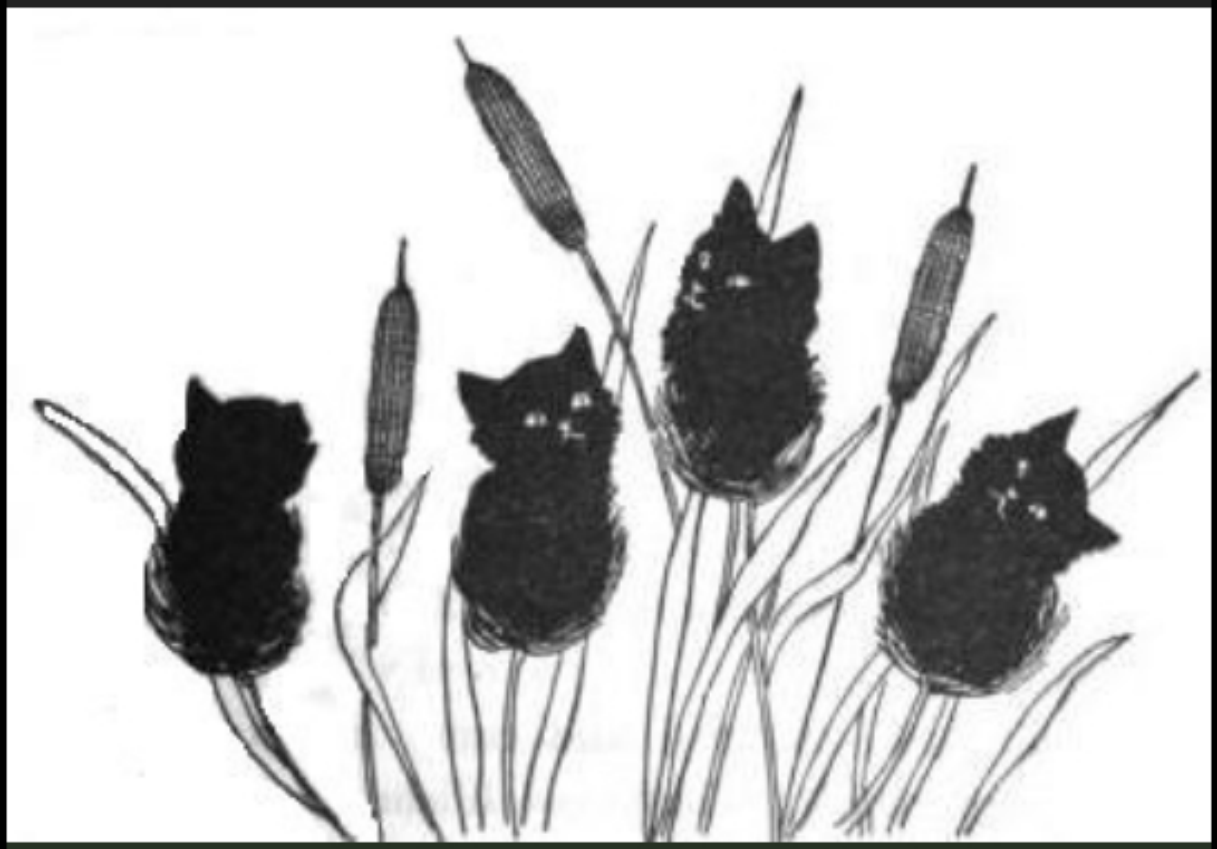

www.flickr.com/photos/48336728@N06/4513318066/

Fine Crop of Kitties (by LisaGenius)

Black Cat, 1896

theliteraryarchitect

Oh.... I just... Oh...

Source: bettertoseeyou

79,004 notes

adhdhufflepuffonsstuff
archae-heart

cheekyskunk Follow

blue hour in rural New Brunswick

Source: cheekyskunk

#canada #winter

23,408 notes

adhdhufflepuffonsstuff
omghotmemes

omghotmemes

Willows Weep is the most evil place in North America. This house was built in the late 1800's and is in the shape of

an upside down cross. According to paranormal experts, this house was built to attract evil spirits.

Sammy amber
@rekcah20

But if you move the drone to the other side, then it is a holy house

1:15 AM · Aug 13, 2019

79 Retweets **1.5K** Likes

Holy house!!!!

#Meme #funny #omghotmemes #lol

181 notes

omghotmemes
omghotmemes
TRYING TO IMPRESS THE COOL KIDS
Every day I walk my dog, he finds the biggest stick possible to bring as a gift/sacrifice for the 'big dogs'.

I'm sure all you losers can relate to this.

#Meme #funny #omghotmemes #lol

153 notes

adhdhufflepuffonsstuff
the-blue-fairie

soniabragas Follow

I still remember Howard [Ashman] coaching Sherri [Stoner, reference model for

> Ariel] on that first day, in the scene where the witch magically draws Ariel's voice from her. Howard acted out for Sherri a way of physicalizing the loss of her voice. He showed her how her body would react as the witch's disembodied magical hands pulled the voice from her throat. He acted out the torso drawn forward as the hands tugged, followed by the head, and then a sharper movement as the voice is pulled out of her. It was dance-like and very visual, clear and dramatic. And I still see what Howard showed Sherri when I view the actual drawn scene in the final film, animated by Leon Joosen. – **John Musker**

The Little Mermaid (1989) dir. Ron Clements and John Musker

Source: soniabragas

914 notes

adhdhufflepuffonsstuff
studentlifeproblems

SP **studentlifeproblems**

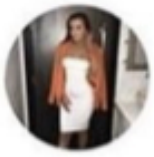

jess
@JessBelll1

my hidden talent: doing a 3000 word essay in one night instead of over the 2 months i've had it for

#student #studentlife #studentproblems #studentlifeproblems
#school #college #university

1,916 notes

adhdhufflepuffonsstuff
wild-west-wind

afriendandboy Follow

The scientists are crying

scientists are literally crying in despair.

i love getting emails from those petition websites

Source: afriendandboy

143,679 notes

adhdhufflepuffonsstuff
portraitoftheoddity

marvel-dc-art Follow

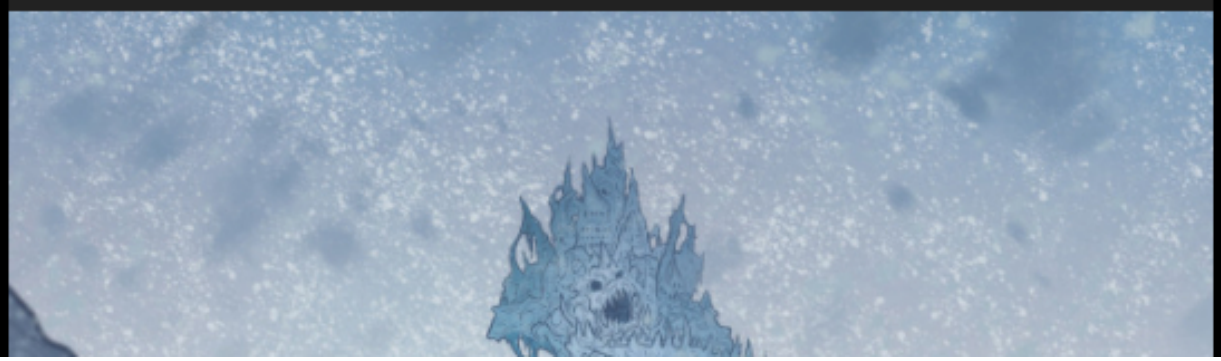

War of the Realms #1 - “The Last Realm Standing” (2019) finished art pencil & ink by Russell Dauterman color by Matthew Wilson

Source: marvel-dc-art

#war of the realms #thor #loki #blood cw #comics #space vikings

149 notes

adhdhufflepuffonsstuff
merlinoutofcontext

stupidape Follow

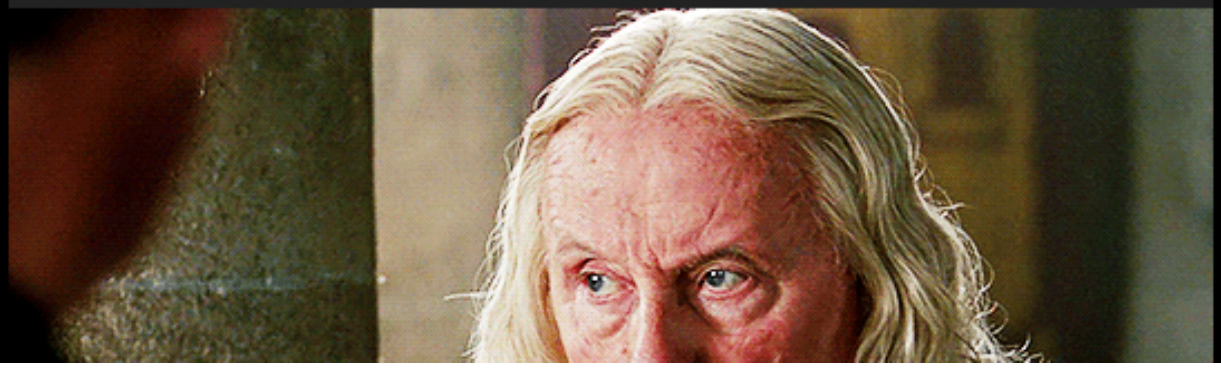

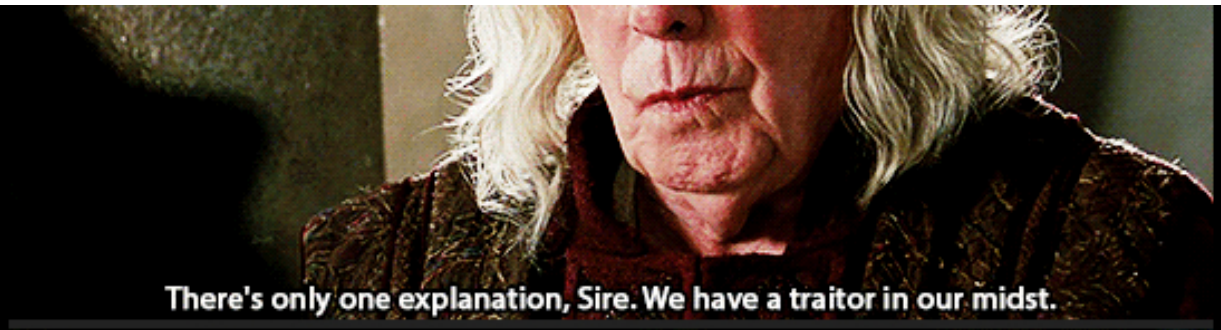

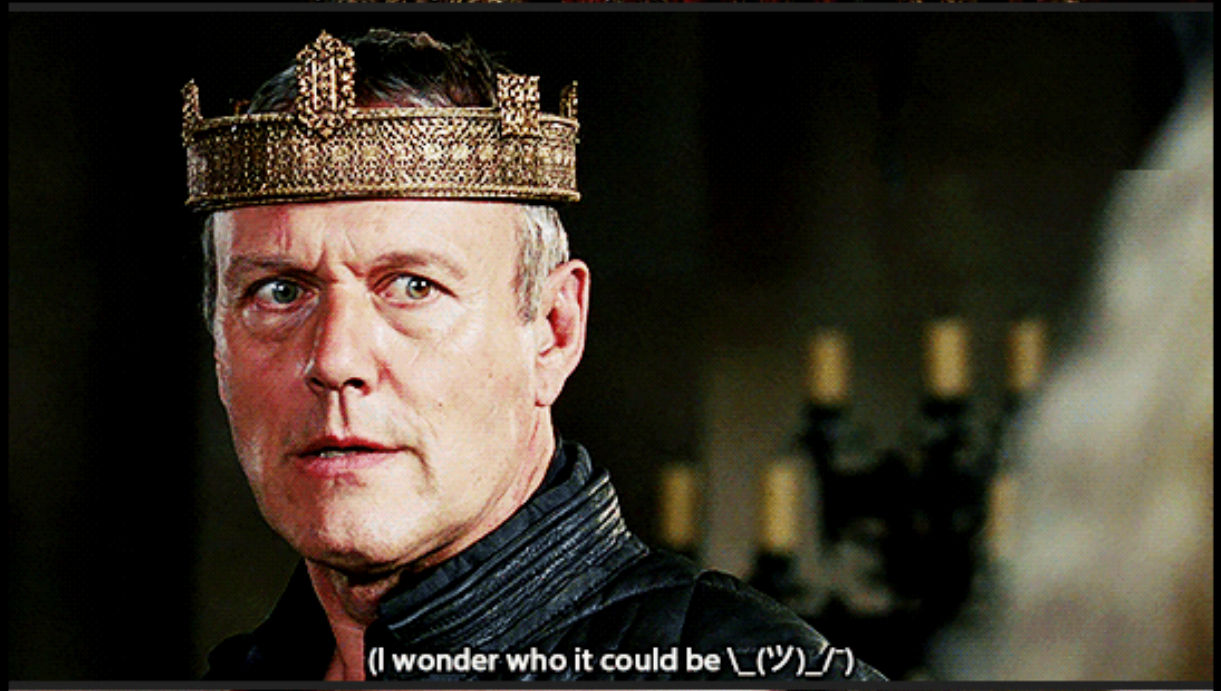

@arthurpendragonns asked: ***funniest Merlin moments [2/10]***

Source: stupidape

1,169 notes

adhdhufflepuffonsstuff
the-blue-fairie

alexstewart Follow

Hercules (1997) Dir. Ron Clements And John Musker

Source: alexstewart

505 notes

adhdhufflepuffonsstuff
the-blue-fairie

alexstewart Follow

Alice In Wonderland (1951) Dir. Clyde Geronimi, Wilfred Jackson And Hamilton Luske

Source: alexstewart

519 notes

adhdhufflepuffonsstuff
the-blue-fairie

daeneryssansa Follow

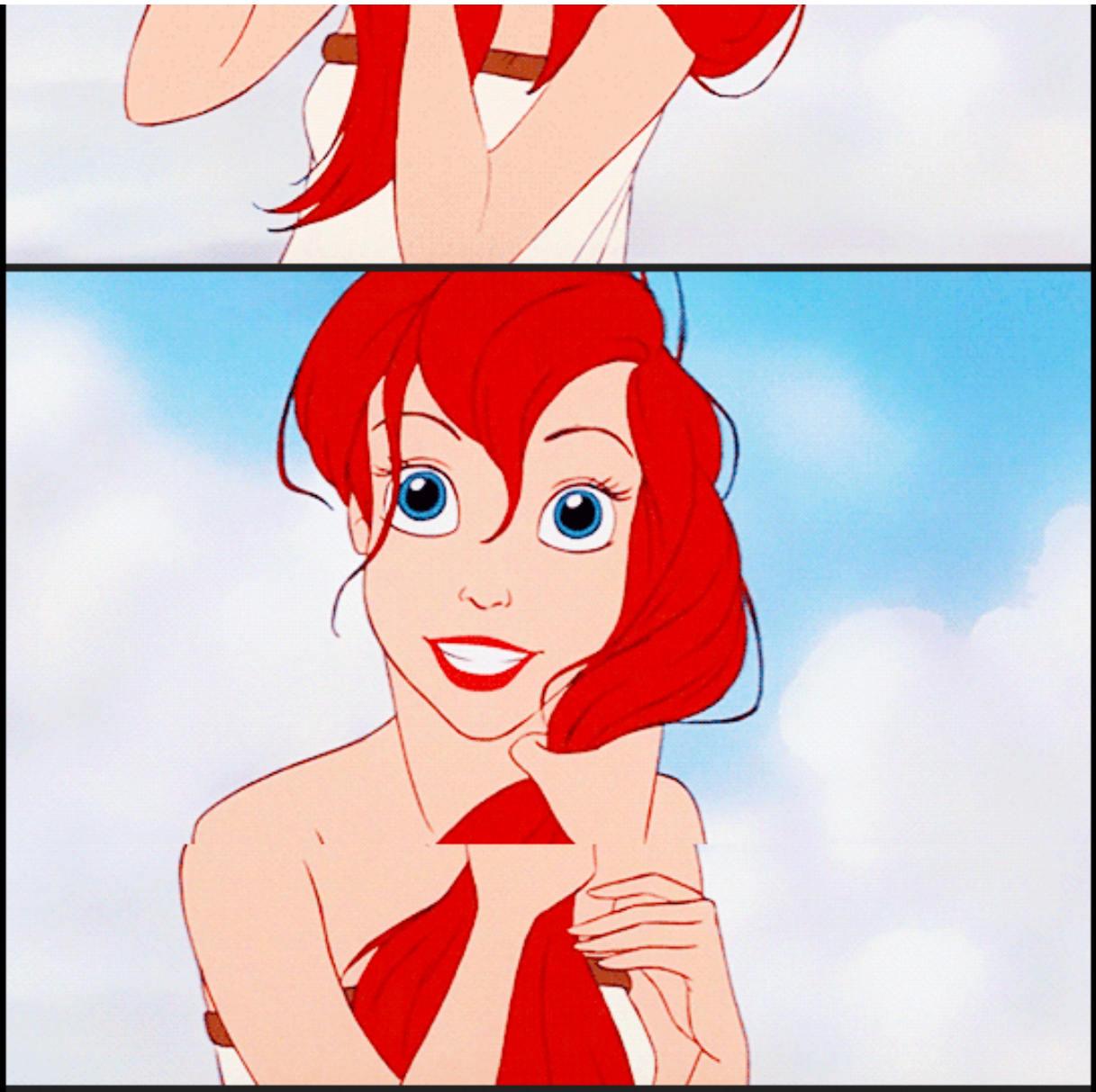

THE LITTLE MERMAID (1989)

Source: daeneryssansa

124 notes

adhdhufflepuffonsstuff
the-blue-fairie

gownegirl Follow

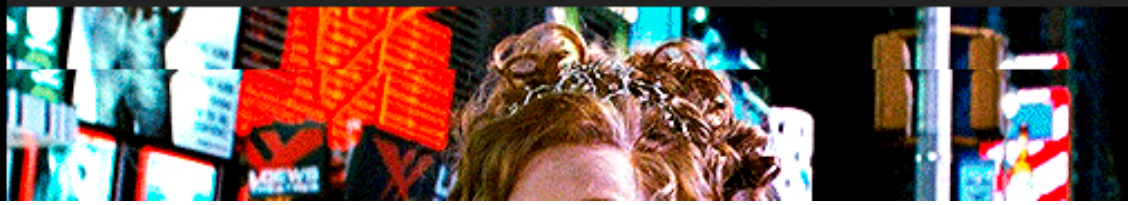

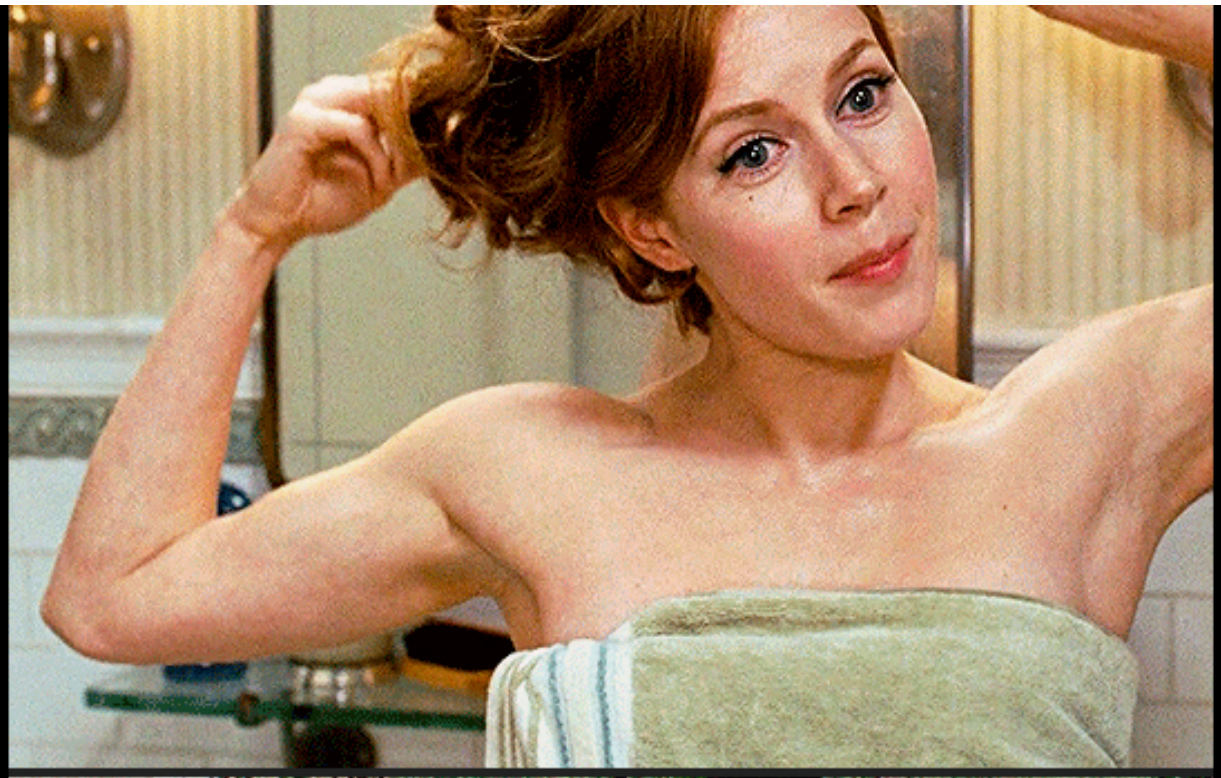

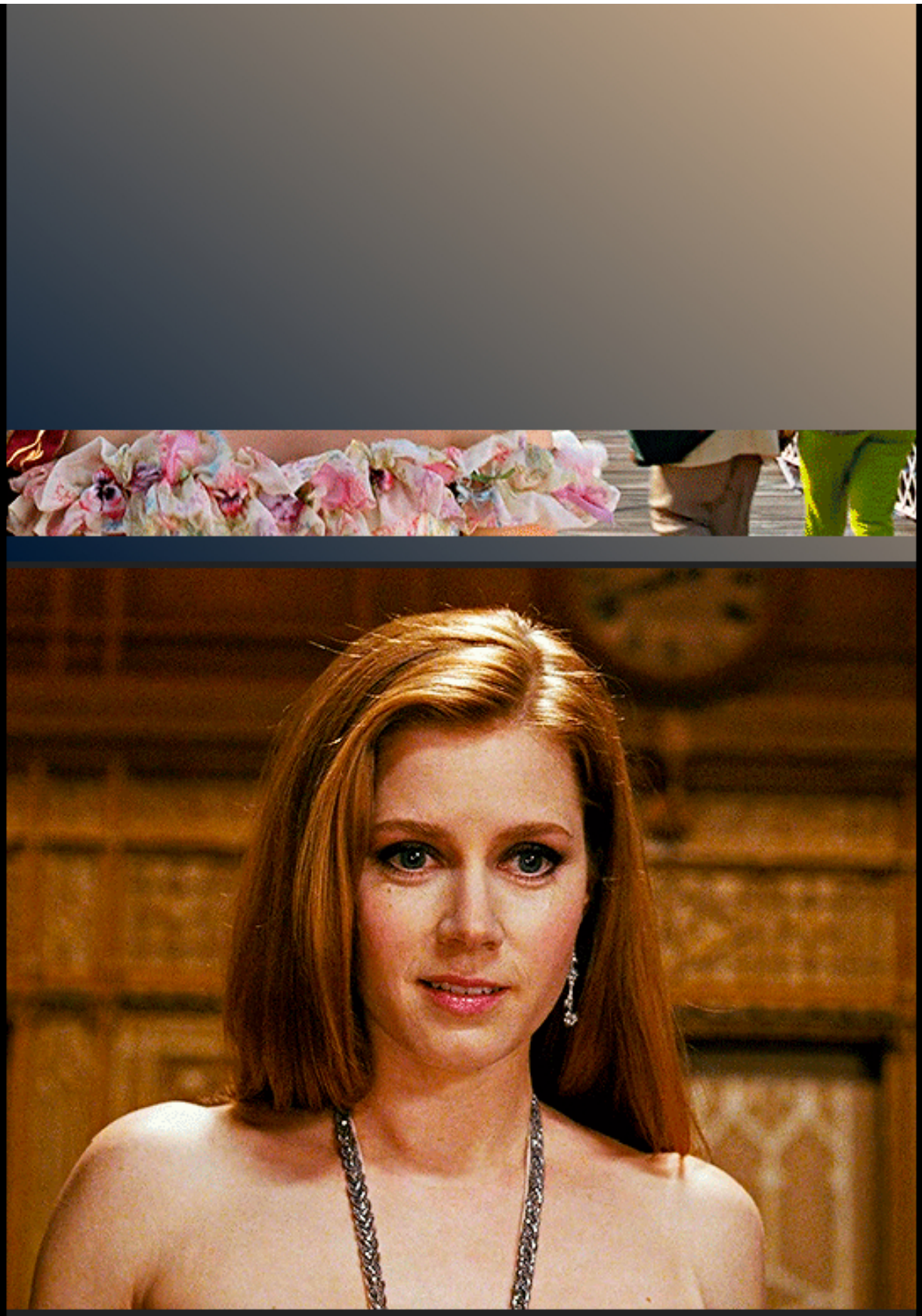

Amy Adams as **GISELLE** in **ENCHANTED** (2007) dir. Kevin Lima

Source: gownegirl

1,883 notes

adhdhufflepuffonsstuff
the-blue-fairie

nathsketch Follow

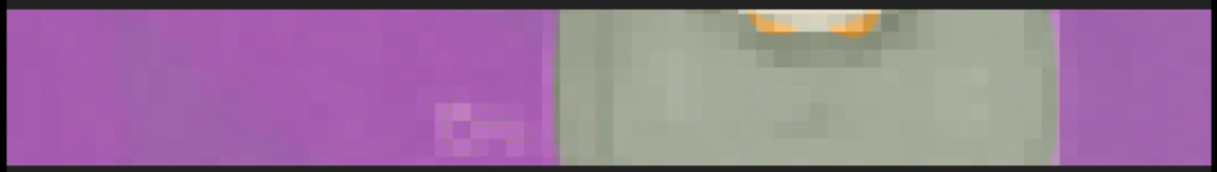

I managed to finish another one, completely under the wire! This particular piece made me chuckle several times while drawing, I won't lie (especially if you had seen the work in progress) 😆

Happy weekend everyone! 🌻💜

Source: nathsketch

373 notes

adhdhufflepuffonsstuff

hrroyalgeekness

rocktheholygrail Follow

Rahul Kohli
@RahulKohli13

Hi Twitter accounts mocking the pronouns in my bio and for supporting the transgender community. I'm not gonna reply to you individually, I just want you all to know that I'm better than you in almost every way. Inside and out. And we both know that. Hope you find happiness 💕

Source: rocktheholygrail

72,603 notes

adhdhufflepuffonsstuff

the-blue-fairie

nathsketch Follow

Erica 19

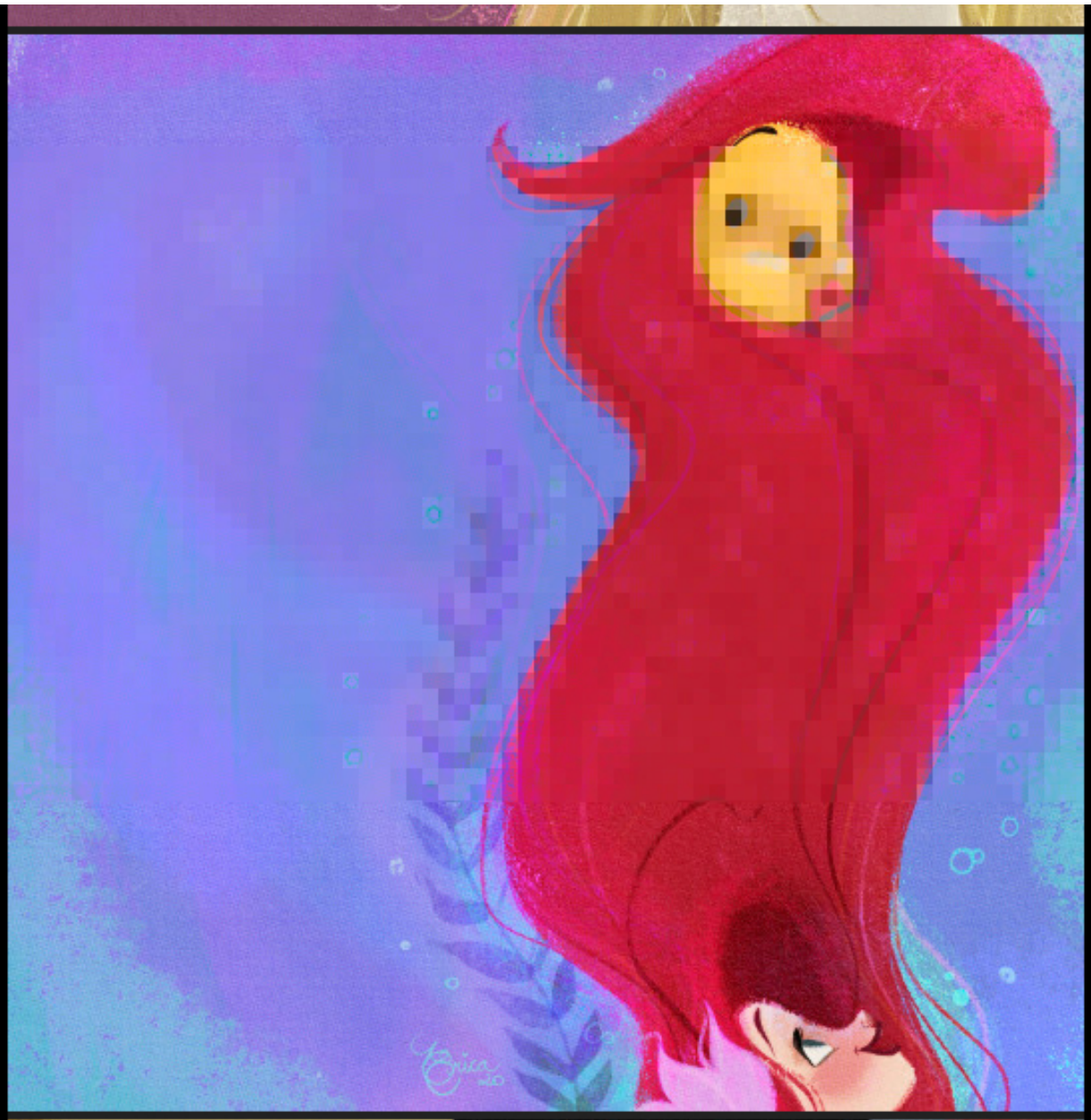

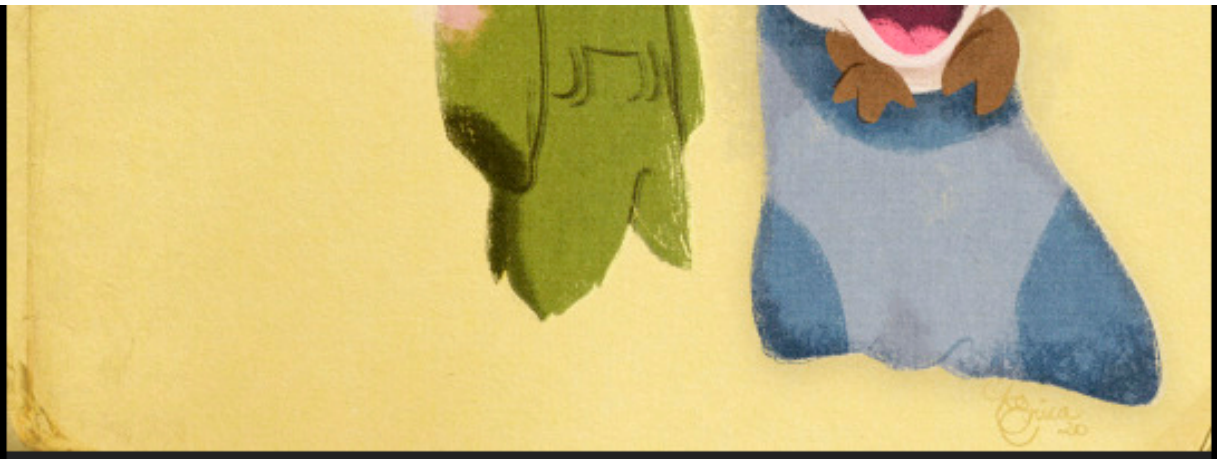

I was thinking this could become a series (even though Snow would need to grow that hair quite a bit haha!)

What do you guys and gals think? Any suggestions for the next piece?

Happy Saturday! 🍃🌻🍎

Source: nathsketch

1,606 notes

adhdhufflepuffonsstuff
the-blue-fairie

illustraice Follow

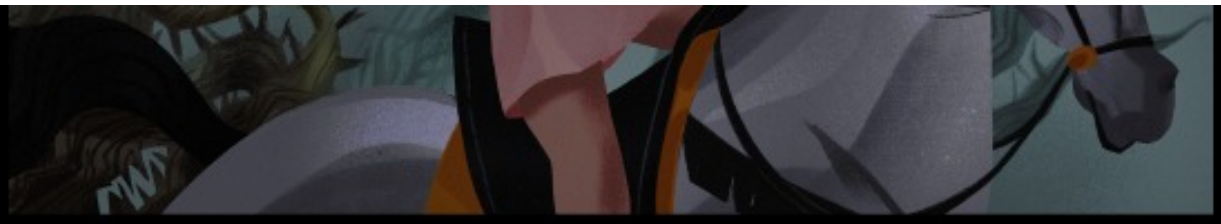

what if i said i want aurora to slay a dragon with my whole chest

Source: illustraice

7,177 notes

adhdhufflepuffonsstuff
the-blue-fairie

filmtv Follow

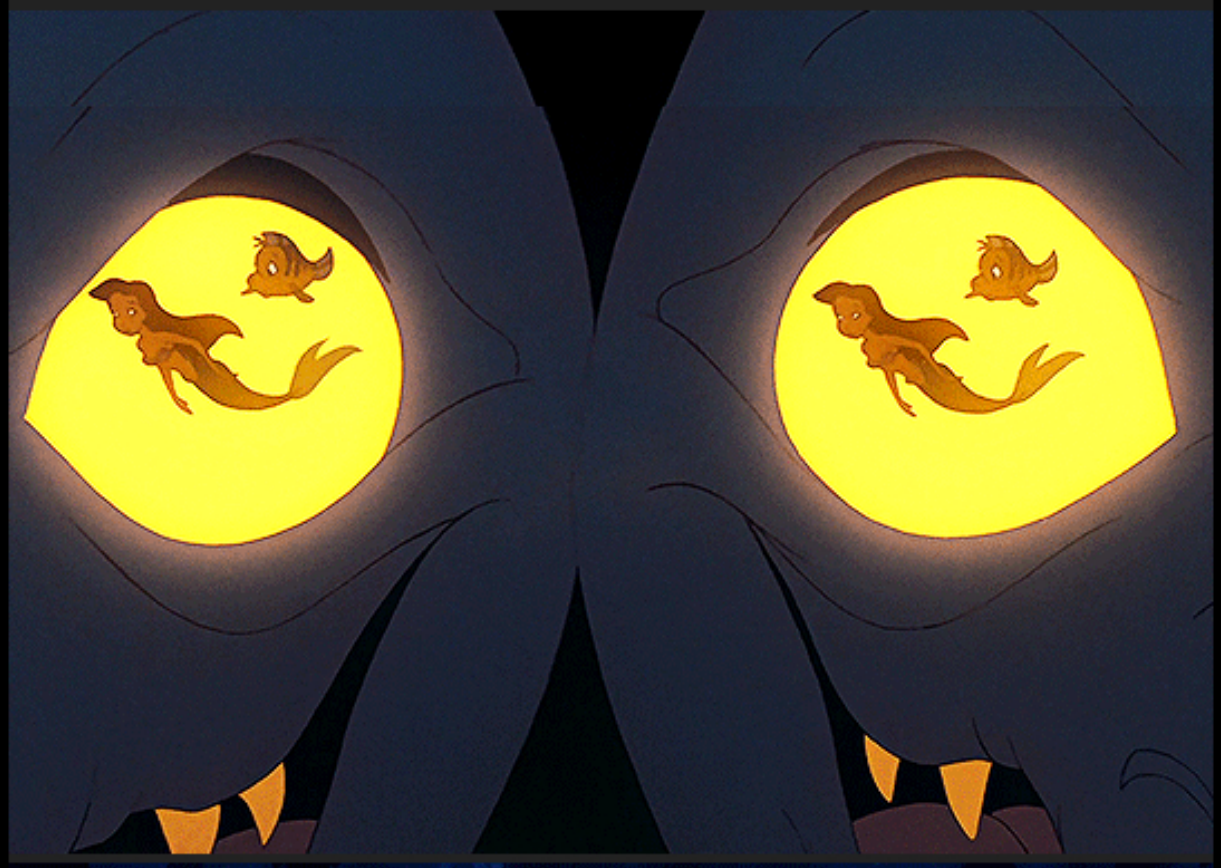

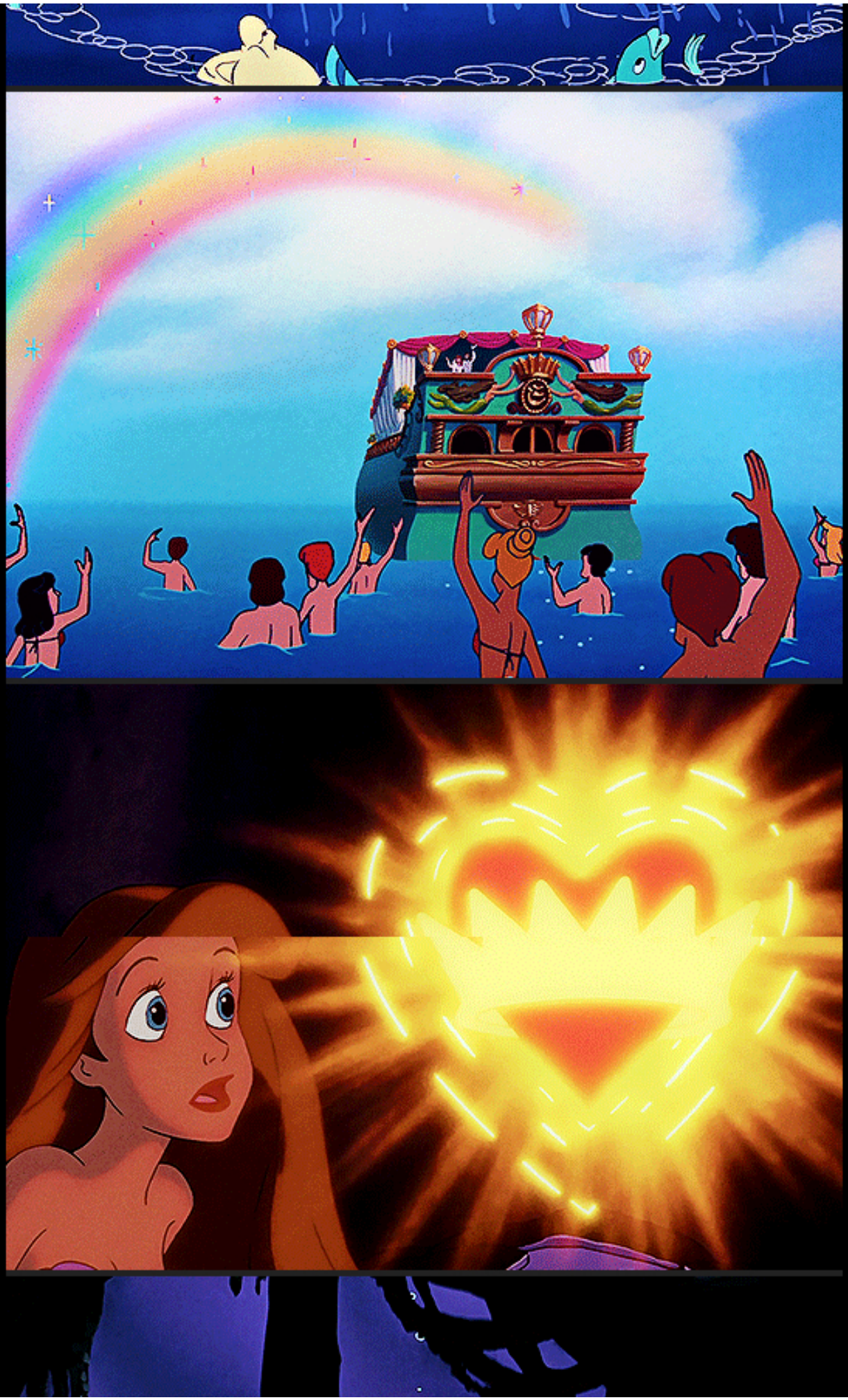

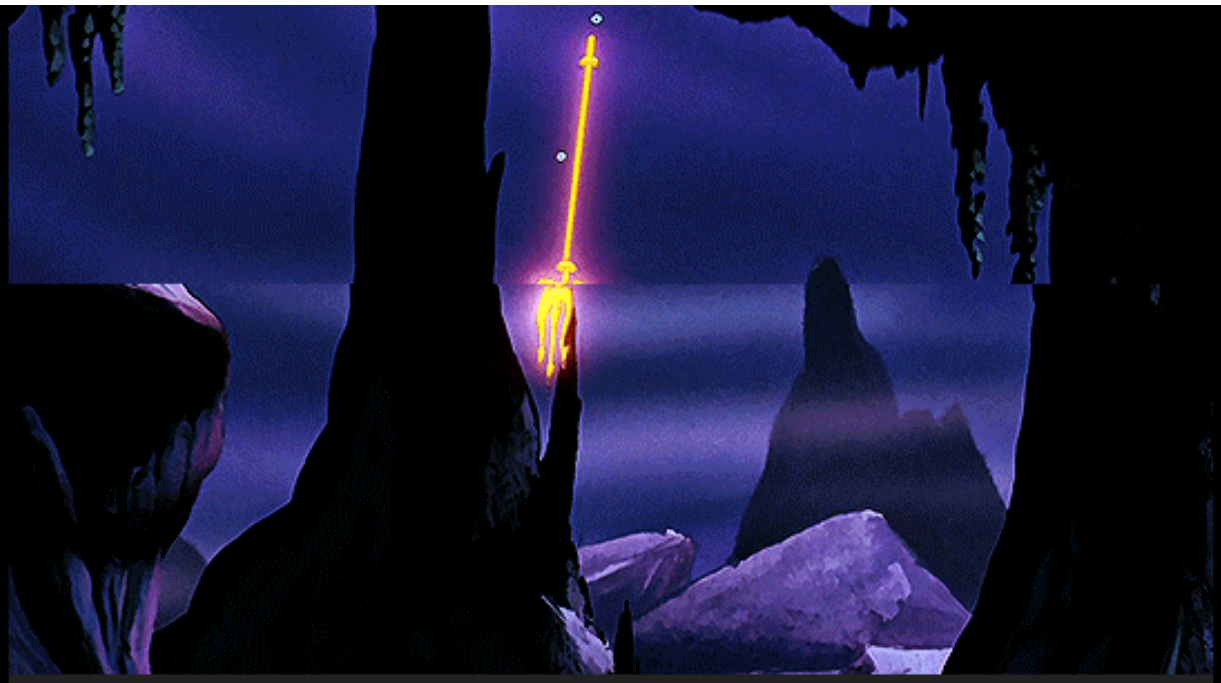

Before the sun sets on the third day, you've got to get dear ol' princey to fall in love with you. That is, he's got to kiss you. Not just any kiss — the kiss of true love.

The Little Mermaid **(1989)**

Source: filmtv

7,469 notes

adhdhufflepuffonsstuff
korracrat

mildlyinteresting-blog

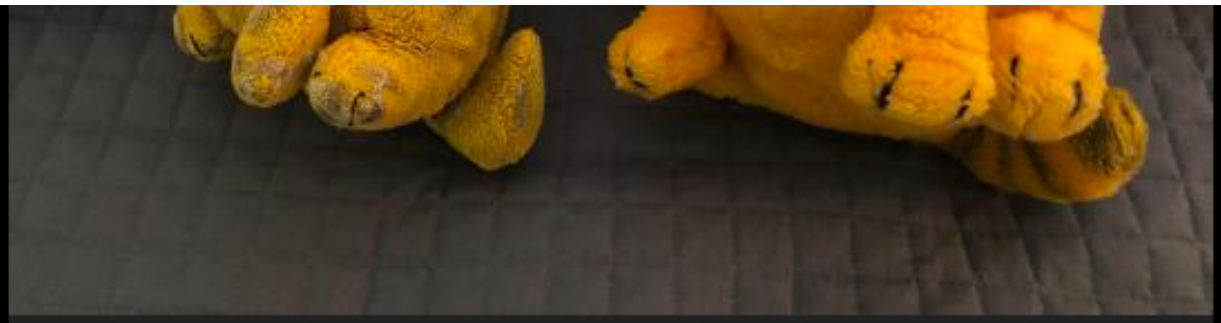

https://ift.tt/2VU3Qyr “My wife has snuggled the same Garfield for 40 years. I found an identical unwrapped one on eBay.”

scarred-but-still-smiling Follow

That is a very well loved plushie

wee-tiny Follow

Okey so first I was gonna say “They’re not identical! The old one has his eyes closed.”

But then I noticed the worn white. He’s been snuggled so much the print of the eyes is completely worn off and it looks like he’s just content and purring

56,384 notes

adhdhufflepuffonsstuff

ferrousferrule

packagehandler Follow

When he’s a 19 year old fascist and you’re a 24 year old democratically elected politician but he has a tiny braid so you’re helpless to his charming pear floating powers

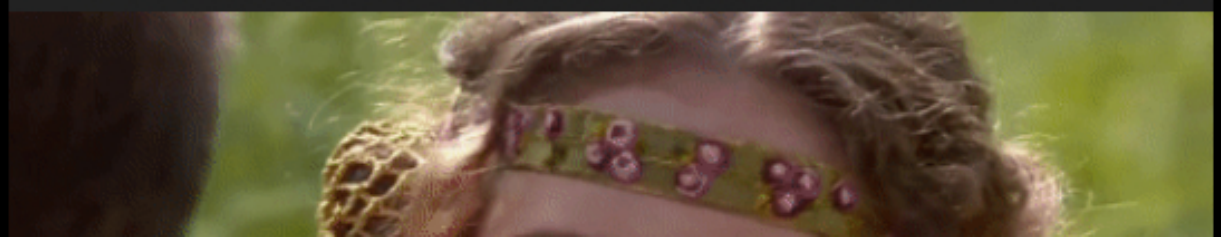

theyoungerwhatelydaughter

Like, not to be That Fan, but Anakin's a former slave serving the government that flat-out refused to attempt to clean up his home world's slavery issue (or, yannow, free his mum) and lashing out like teens do and looking for simple solutions, and she's a politician in the hopelessly corrupt government who spends her time crusading against its corruption and can understand that Anakin was uneducated, justifiably mad, and venting.

Like, saying "I should MAKE them do something" about your mother having a bomb inside her to keep her enslaved is kinda understandable for a teenager. Or even an adult.

cydonian-mystery

Tbh the thing that moved me the most about RotS, not at the time it came out but as I've gotten older and rewatched it a few times, is that I honestly can't fault Anakin *too much* before he started, you know, actively engaging in evil acts like mass murdering kids. His fall may have been a dramatic plunge into 'for the evulz', but the getting there was not as blunderingly obvious as people think.

Between the super-corrupt bureaucratic government refusing to deal with slavery on Tatooine, the aloof and dogmatic Jedi whose response to "I got a vision of my wife dying and I need help" was "dump her and move on", and the manipulative surrogate father figure luring him to the Dark Side, Anakin reacted about as well as a young man his age would have.

That isn't apologizing for fascism; it's more *commentary on how fascists twist emotionally vulnerable young men into their puppets*, and is imminently relevant to today's world.

professordiggsy Follow

oooooo that last bit is spot on

Source: packagehandler

#star wars

61,818 notes

adhdhufflepuffonsstuff
whitepeopletwitter

whitepeopletwitter

Henpecked Hal
@HenpeckedHal

My wife wanted to climb the tree in our front yard to hang Christmas lights, but my toddler cried and begged her not to so she wouldn't get hurt. It's was a warm, caring moment that showed how much she loves her mom. Moments later, she suggested I climb the tree instead.

11:06 PM · Nov 23, 2020 · Twitter for iPhone

#white people twitter #tweets

10,892 notes

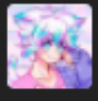 **adhdhufflepuffonsstuff**
carmen-sandal-eggos

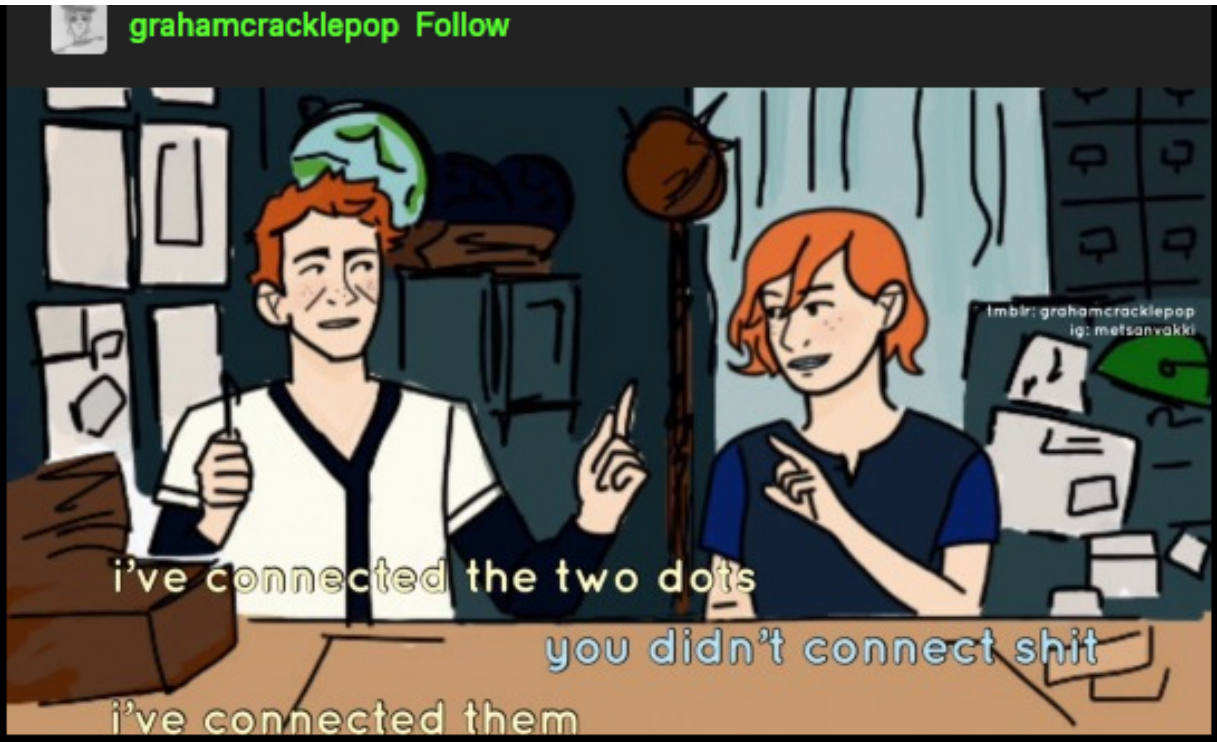
grahamcracklepop Follow
tmblr: grahamcracklepop
ig: metsanvakki
i've connected the two dots
you didn't connect shit
i've connected them

lavraog Follow

A true American hero

deezcandiedyamztho

Iconic

airfierce

BLACK VOICES 02/07/2018 12:37 pm ET

Black Lives Matter Activist Who Snatched Confederate Flag Killed In New Orleans

Rest in power, Muhiyidin Moye.

By Sebastian Murdock

They killed him. His name was Muhiyidin Moye.

shaekingshitup Follow

He was killed 1 year after this video, according to what I've gathered online. Someone tried to knock him off his bike and shot him even as he rode away. He made it to a hospital, but, he still died due to blood loss as he'd left a trail of blood in his path.

All activists who you can name/you see make an impact are viewed as a threat to those in power or those who regard themselves as

having power over minority groups. The more of these names I learn, the more I wait in anticipation to hear if they are still here or if their lives have been taken too soon yet.

Here's a PBS article because I like to believe they're less biased than most.

Roosevelt Iglus had been charged with second-degree murder in the death of 32-year-old Muhiyidin Moye, better known as...

PBS NEWSHOUR

bakarilennox Follow

I'm reblogging again cause this is crazy, please block out the faces & your face of you at a protest. Protect yourselves and each other. 😨

ohliyaxoxo

This is exactly why we tell y'all stop posting protesters faces and clothes without black squares over them, not no pixelated or blurred stuff. STAY SAFE!!!

#signal boost #blm protests #Blm #blm resources

344,658 notes

adhdhufflepuffonsstuff
carmen-sandal-eggos

grahamcracklepop Follow

I wanna see Julia bitch slap Devineaux across the face

Source: grahamcracklepop

12,358 notes

adhdhufflepuffonsstuff
prismatic-bell

pollyjean Follow

i think many people conflate “slur” with “word that can be offensive and derogatory in certain contexts”, ie people on twitter saying karen is a slur and the like, and “fruit” is the funniest recent example of this

pollyjean Follow

goes to a restaurant and asks for an f slur salad

tikkunolamorgtfo Follow

My personal favourite was "Dick van D Slur"

Source: pollyjean

12,386 notes

adhdhufflepuffonsstuff
prismatic-bell

astrayan Follow

no but seriously, letitia wright (shuri) posting an anti-vaxx/transphobic video full of blatant disinformation and then when someone POLITELY corrected her that “luciferase” is the name of an enzime used in EXPERIMENTATION and that its name is due to latin for “light-bringer”, her only response was *opens bible*... lol can 2020 get crazier

astrayan Follow

if yall are not believing me here are some receipts since she deleted her account lmao

Kari Larson @MechaS... · 10h

Replying to @letitiawright

In biological research, luciferase is

commonly used as a reporter to assess activity in cells that are transfected with a genetic construct containing the luciferase gene under the control of a promoter interest. TLDR: it's used in research, not in the vaccine itself.

6 29 955

Letitia Wright @leti... · 10h

the name lucifer is an interesting choice 😒 * opens bible*

353 1.9K 306

logan @anna_lingus · 14h

Replying to @letitiawright and @MechaSandstar

honey lucifer is latin for lightbearer, luciferase is an enzyme found in fireflies that is responsible for their yellow light. google is literally free.

7 118 3.3K

logan @anna_lingus · 14h

like lucifer wasn't even originally a name for the devil until the KJV bible was created

4 34 1.5K

Letitia Wright @letitiawright · 14h

prefer the nkjv 🙏

22 38 29

roguesquirrel Follow

Desus Nice @desusnice · 1d

shuri originally cured bucky with essential oils but marvel removed that scene

92 3,440 19K

genderfluidlucifer Follow

Idk I feel a little weird about cancelling a minor for being brainwashed by christian doctrine. This isn't really the proper way to handle this kind of situation.

(*elegantly*) and put it back in the oven for a couple of minutes [at least that's what i think he's saying???]

- prepare the secret sauce: mayonnaise + mustard + tabasco + worcestershire sauce [that how you spell it???] + smoked paprika

- cut the bun in half and toast it a little. now it's time to assemble (in the following order): bread, sauce, fresh rocket salad/arugula, mushroom + tomino cheese (*mamma mia!*), caramelised onion, bread
- cut it in half to admire it better—*what are we even talking about???*

milqi

that looks spectacular

Source: cherry-blossomtea

29,848 notes

adhdhufflepuffonsstuff
suspiria76 Follow

suspiria76 Follow

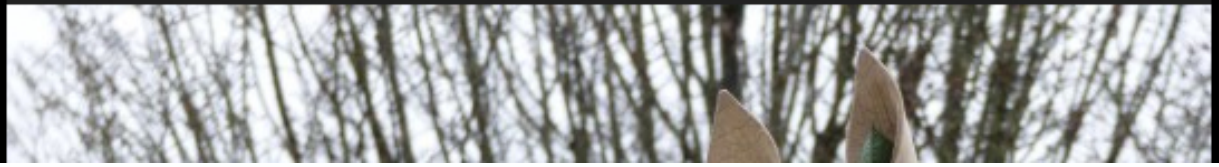

An interesting Folk Custom from here in South Wales.

The Mari Lwyd. Also known as the Grey Mare.

#history #culture #paganism #south wales #welsh #celtic #mari lwyd

1,182 notes

adhdhufflepuffonsstuff
carmen-sandal-eggos

guooey Follow

Source: guooey

19,486 notes

adhdhufflepuffonsstuff

carmen-sandal-eggos

everythingfox Follow

Ferret sees snow for the first time

(via)

jayzx535 Follow

Source: everythingfox

41,006 notes

adhdhufflepuffonsstuff

prismatic-bell

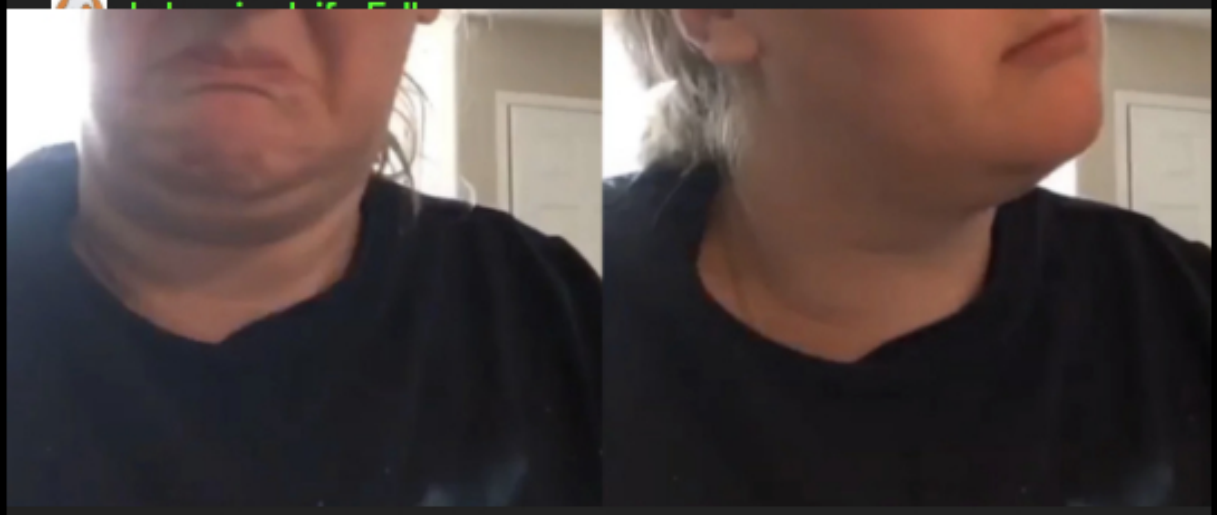

Source: everythingfox

41,006 notes

adhdhufflepuffonsstuff
prismatic-bell

Don’t say anything, just reblog

(via)

Source: babyanimalgifs

33,908 notes

adhdhufflepuffonsstuff
somuchloki

lokihiddleston

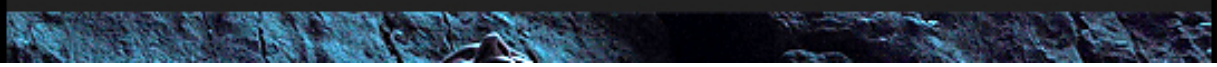

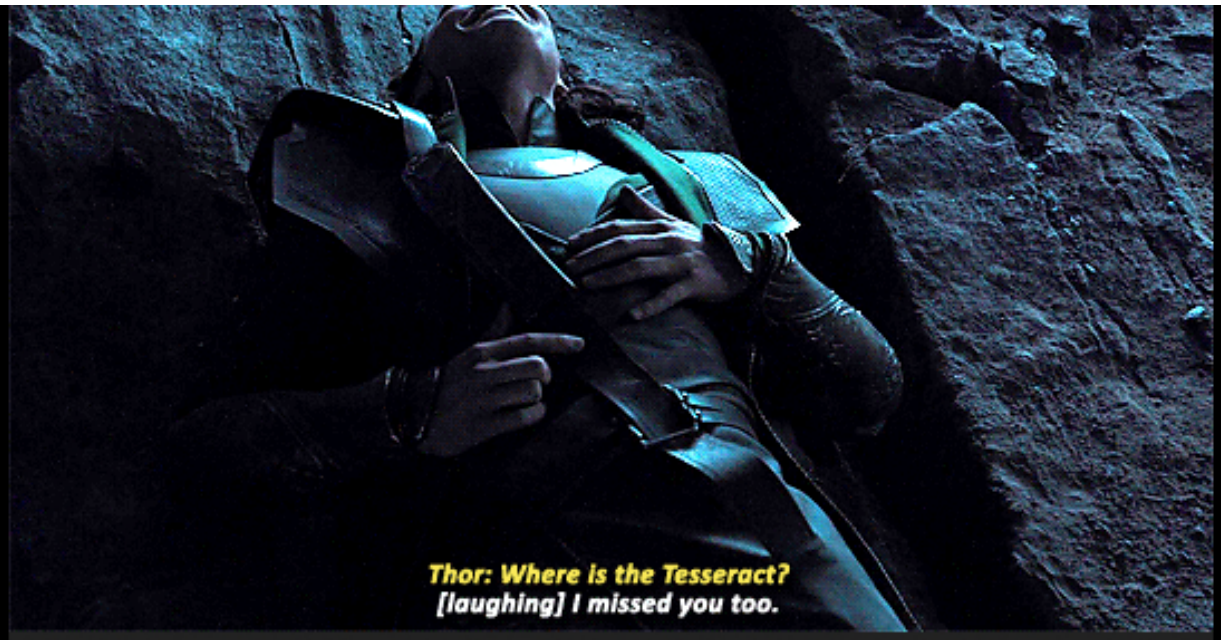
Thor: Where is the Tesseract?
[laughing] I missed you too.

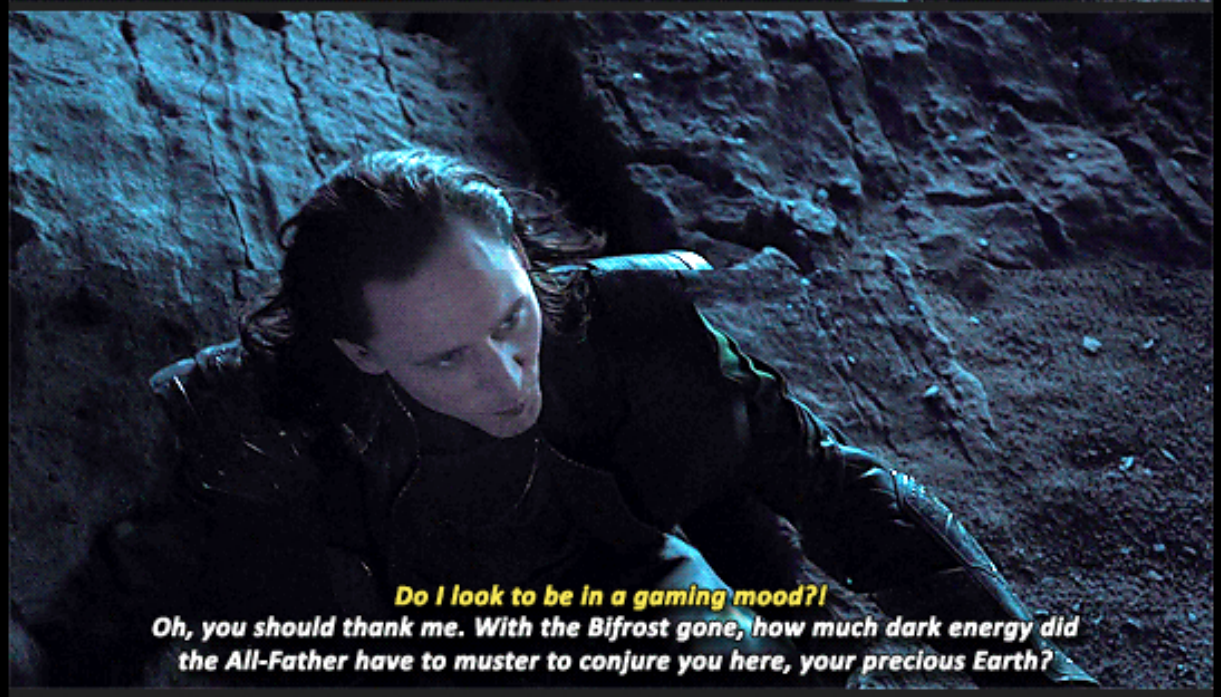
Do I look to be in a gaming mood?!
Oh, you should thank me. With the Bifrost gone, how much dark energy did the All-Father have to muster to conjure you here, your precious Earth?

Thor: I thought you dead.

Did you mourn?
We all did. Our father—
YOUR.

Source: lokihiddleston

3,121 notes

adhdhufflepuffonsstuff
worstloki

theshitpostcalligrapher Follow

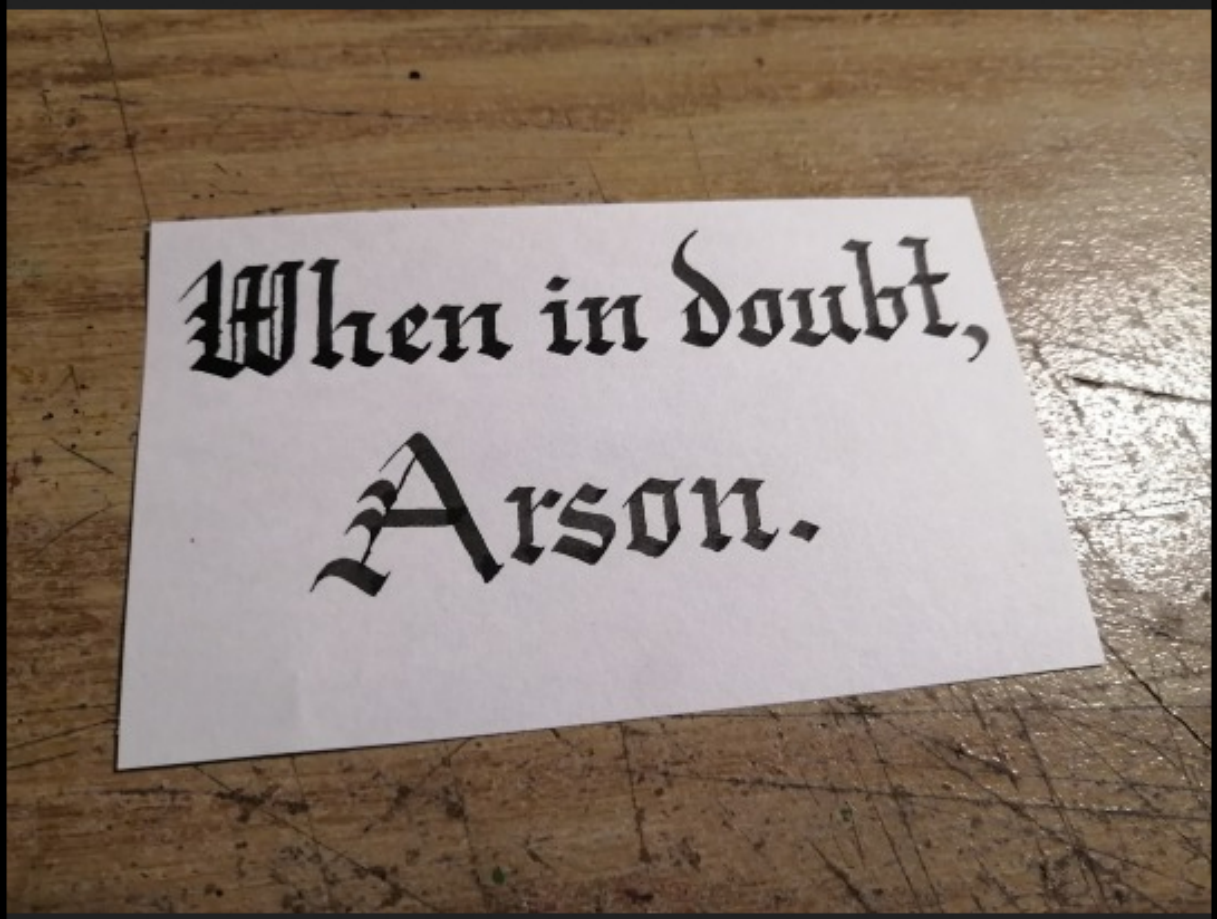

req'd by @mid-nighttiger

a logical conclusion

frostedgiant Follow

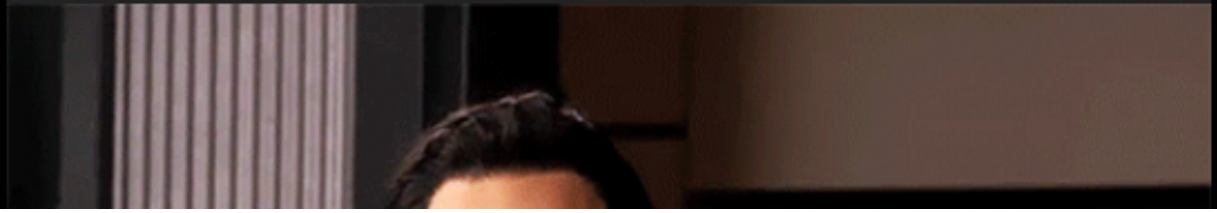

GIF by **mistress-gif**

Source: theshitpostcalligrapher

#i support loki #even with the arson
#perhaps especially with the arson

997 notes

adhdhufflepuffonsstuff
ethicalmemes

ethicalmemes

headcanon:
Nurse: "Mrs Keenan you're going to be a national symbol of resilience, everyone is going to see this historic moment live on tv"
Mrs Kennan: "I'm gonna wear a penguin"
Nurse: "Mrs Keenan, please, the children of your grandchildren will have this picture framed on the wall"

Mrs Keenan: "It's got little snowballs around it"

It's wearing a little scarf #EthicalMemes

#ethicalmemes #memes #funny #comedy #blackbusiness #divinenine #hustlehardorgohome

260 notes

adhdhufflepuffonsstuff
and-then-yoi-happened

inputanimeoutput Follow

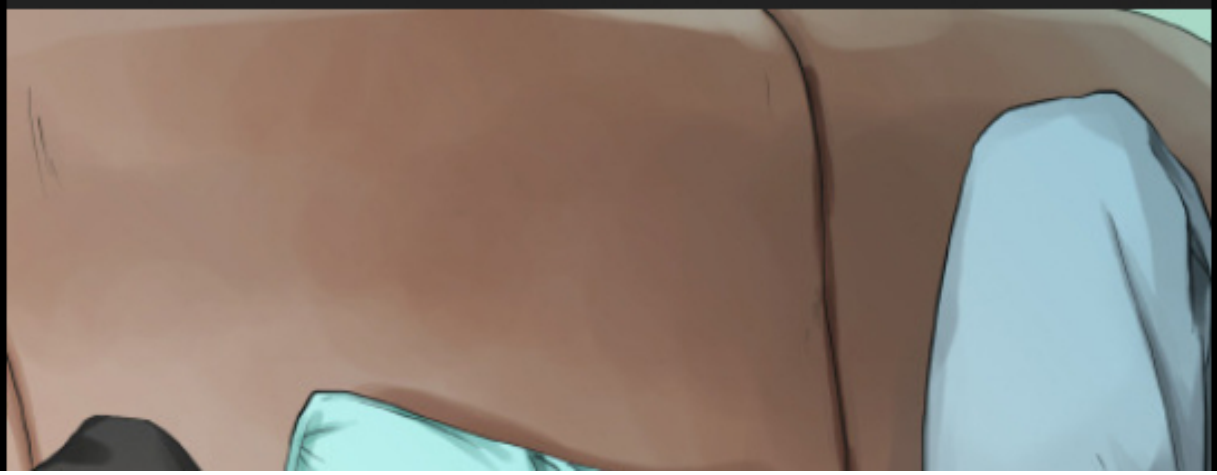

維克托大愛!!!!|| Pixiv: Coffee Jou || Twitter: @mmivs
**Reprinted with permission by the artist. Do not repost or delete source information.

Source: inputanimeoutput

#yuri on ice #victor nikiforov #fanart

5,436 notes

adhdhufflepuffonsstuff
ferrousferrule

prismatic-bell

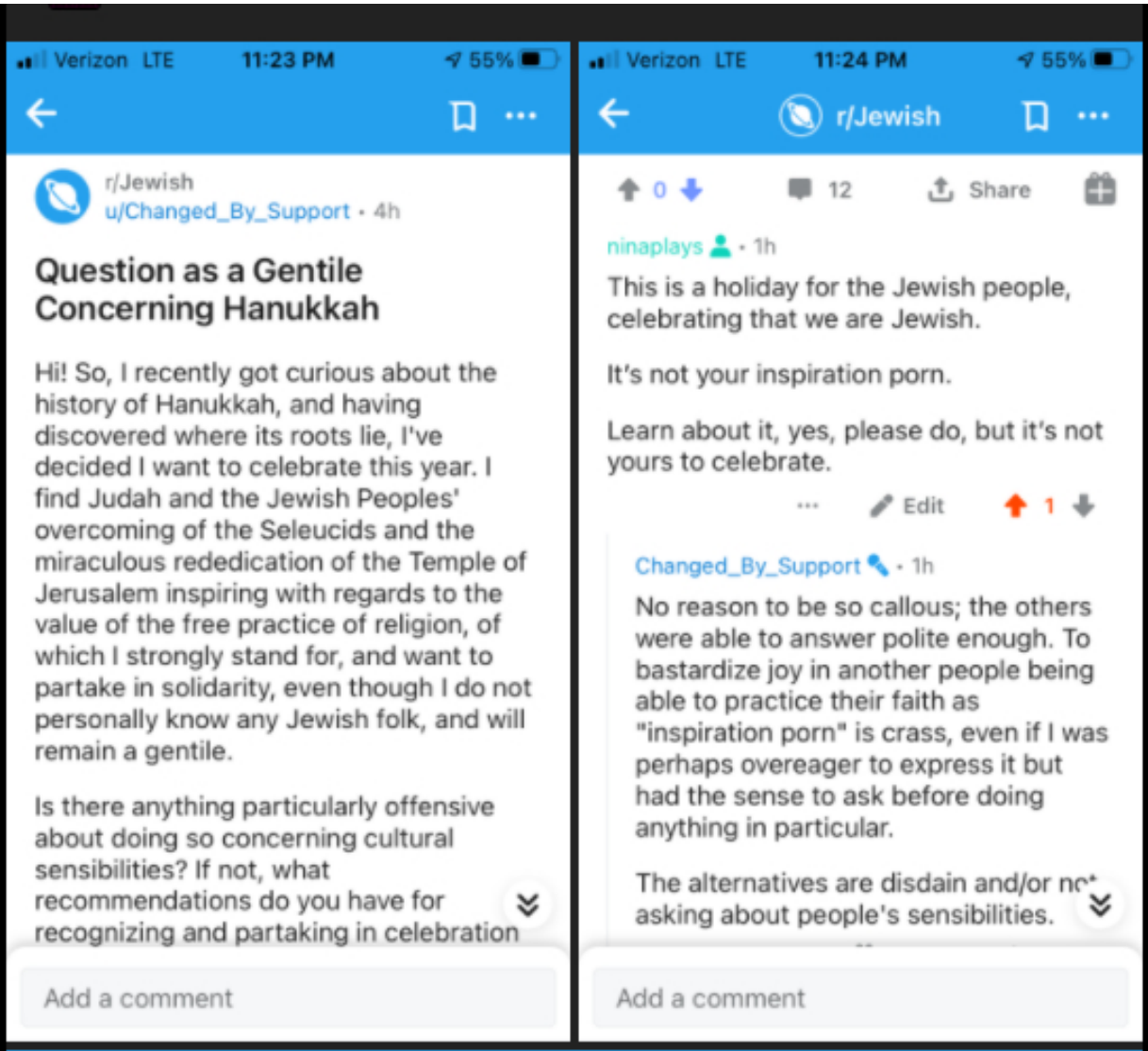
Verizon LTE 11:23 PM 55%
r/Jewish
u/Changed_By_Support • 4h
Question as a Gentile Concerning Hanukkah
Hi! So, I recently got curious about the history of Hanukkah, and having discovered where its roots lie, I've decided I want to celebrate this year. I find Judah and the Jewish Peoples' overcoming of the Seleucids and the miraculous rededication of the Temple of Jerusalem inspiring with regards to the value of the free practice of religion, of which I strongly stand for, and want to partake in solidarity, even though I do not personally know any Jewish folk, and will remain a gentile.
Is there anything particularly offensive about doing so concerning cultural sensibilities? If not, what recommendations do you have for recognizing and partaking in celebration
Add a comment
Verizon LTE 11:24 PM 55%
r/Jewish
0 12 Share
ninaplays • 1h
This is a holiday for the Jewish people, celebrating that we are Jewish.
It's not your inspiration porn.
Learn about it, yes, please do, but it's not yours to celebrate.
Edit 1
Changed_By_Support • 1h
No reason to be so callous; the others were able to answer polite enough. To bastardize joy in another people being able to practice their faith as "inspiration porn" is crass, even if I was perhaps overeager to express it but had the sense to ask before doing anything in particular.
The alternatives are disdain and/or no
asking about people's sensibilities.
Add a comment

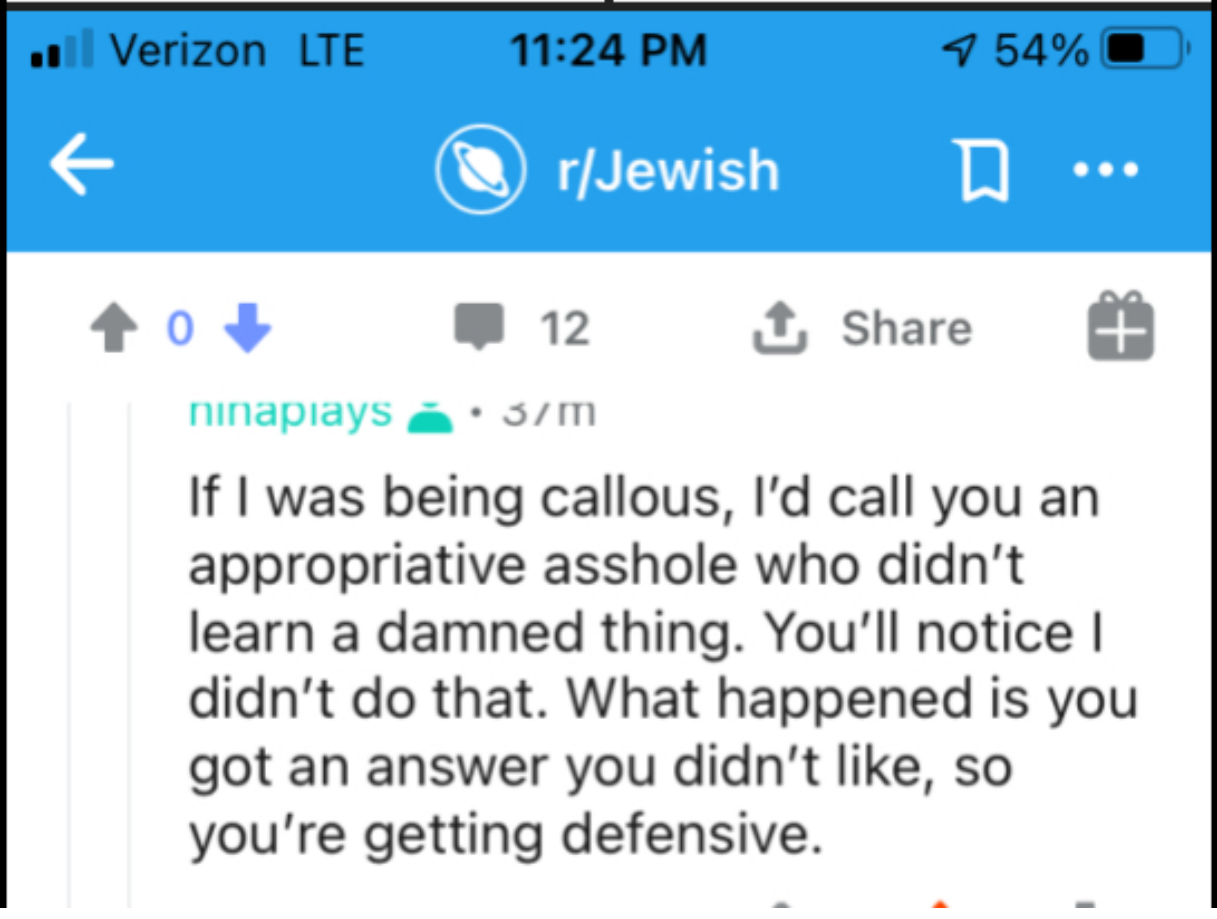
Verizon LTE 11:24 PM 54%
r/Jewish
0 12 Share
ninaplays • 37m
If I was being callous, I'd call you an appropriative asshole who didn't learn a damned thing. You'll notice I didn't do that. What happened is you got an answer you didn't like, so you're getting defensive.

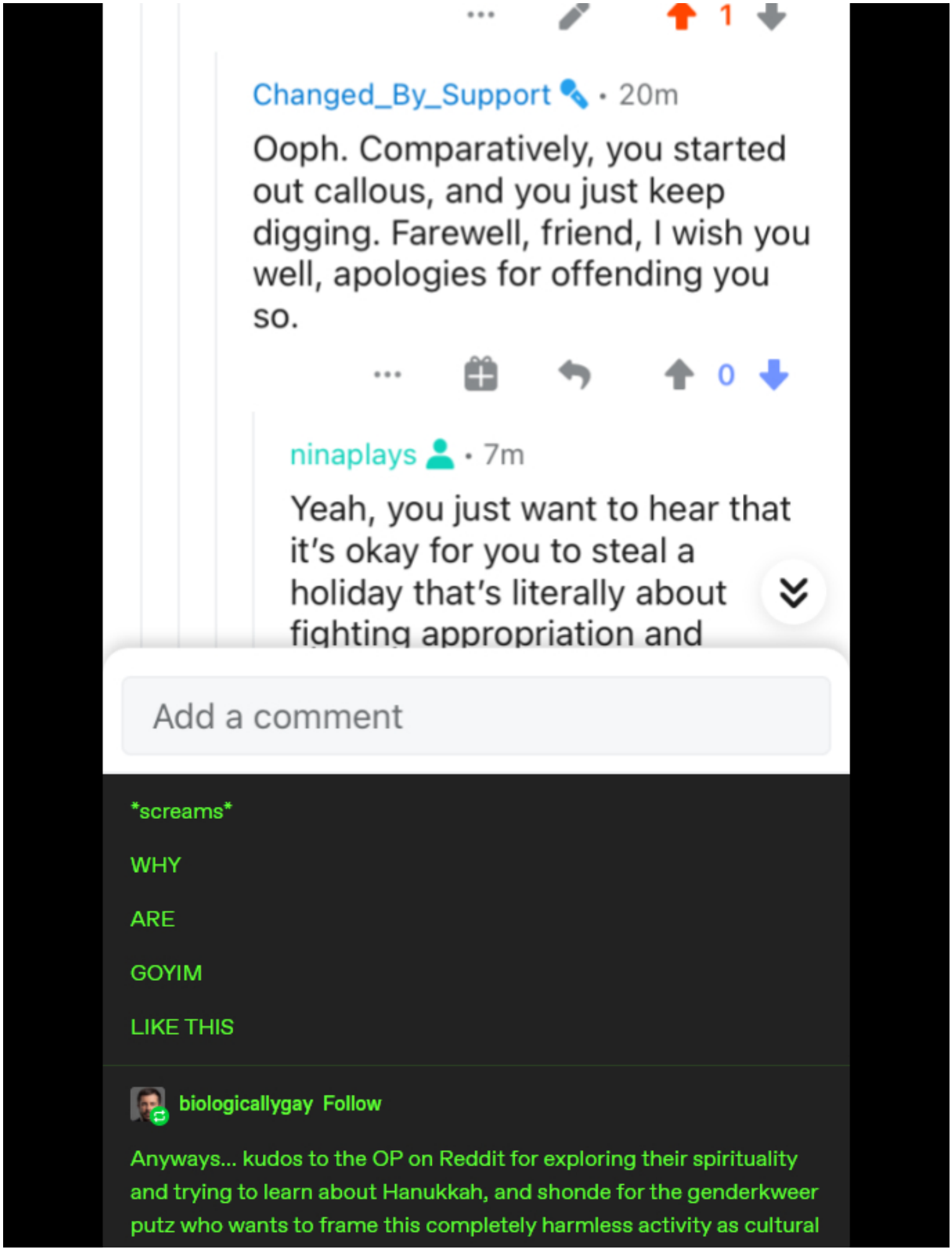
1
Changed_By_Support • 20m
Ooph. Comparatively, you started out callous, and you just keep digging. Farewell, friend, I wish you well, apologies for offending you so.
0
ninaplays • 7m
Yeah, you just want to hear that it's okay for you to steal a holiday that's literally about fighting appropriation and
Add a comment
screams
WHY
ARE
GOYIM
LIKE THIS
biologicallygay Follow
Anyways... kudos to the OP on Reddit for exploring their spirituality and trying to learn about Hanukkah, and shonde for the genderkweer putz who wants to frame this completely harmless activity as cultural

appropriation. @Mutuals you are all invited to my Hanukkah zoom party

prismatic-bell

Imagine being this desperate for attention.

Also that's not even how you use shande, dumbass. If you're gonna speak Yiddish do it right.

ferrousferrule

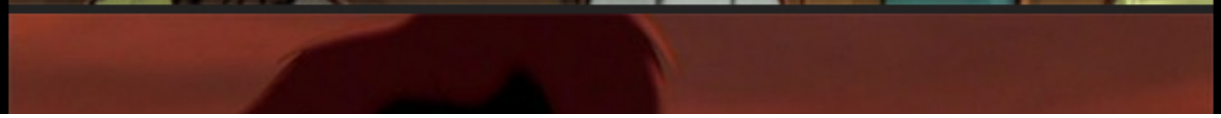

Famous Disney Characters As Ethnically Correct Humans by *Pugletto*.

laysiaprincess Follow

I love this

summerashes Follow

Omg

rubiredd Follow

Oh my god I love it!

Source: pr1nceshawn

764,673 notes

adhdhufflepuffonsstuff

yes-i-could-be-the-walrus

catchymemes Follow

Parents of reddit, what did you find in your kids room that you put back and never discussed with them?

I wasn't snooping, I was helping him organize all his collections of stuff when he was in high school. I came across an old metal cookie tin filled with paper scraps. He'd apparently torn off every "good job" and "nice work" comment he's ever gotten from his teachers, as well as all of the Happy Birthday, and Love yous from all his cards. I realized how important those tangible affirmations are to him, so I've made it a point over the last 15+ years to write things down in addition to telling him. He's got pretty severe anxiety, depression, and PTSD, and I'd like to think that if I'm not with him, one of those little pieces of paper might help him get through whatever he's dealing with.

Source: catchymemes

69,857 notes

adhdhufflepuffonsstuff

lovingkittypizza Follow

lovingkittypizza Follow

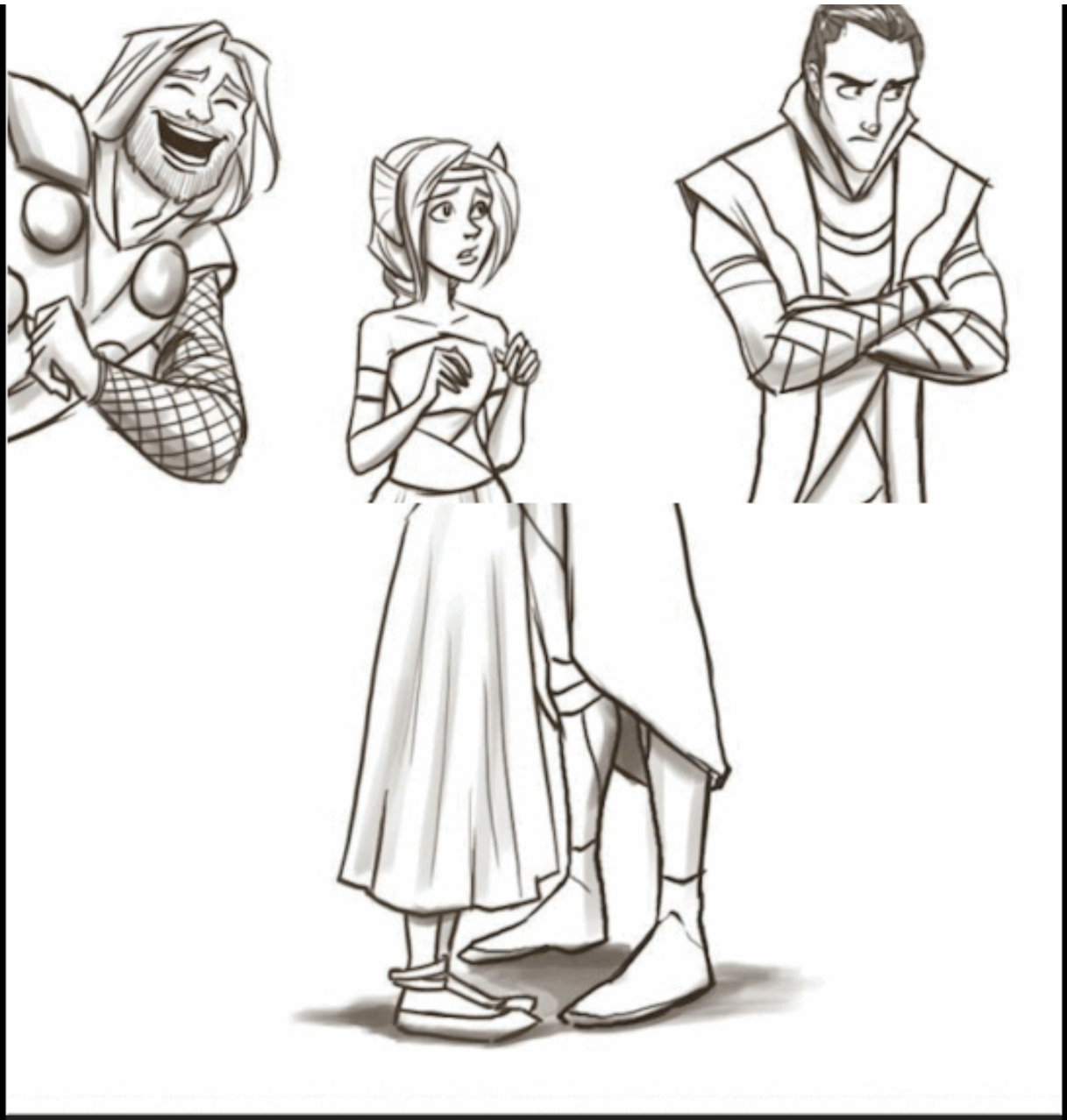

#thor gif #marvel gif #marvel cinematic universe gif #gifs #marvel #gif #Loki Laufeyson #Loki Friggason

48 notes

adhdhufflepuffonsstuff
imagine-loki

imagine-loki

Imagine Loki waking you up in the middle of the night by laughing his ass off, because – as he explains once he calms down – you say some *weird* shit in your sleep

#Loki #Imagine

138 notes

adhdhufflepuffonsstuff
acyborglostintimeandspace **Follow**

acyborglostintimeandspace **Follow**

hi loki dying right when he became a good person after years of being seen as the bad guy simply because he was abused and brainwashed by every single person he ever met only further damages and invalidates the trauma of every queer and neurodivergent person full stop

#loki #mcu #avengers #thor #thor the dark world #thor ragnarok #marvel

490 notes

adhdhufflepuffonsstuff
virushoney **Follow**

virushoney **Follow**

Jotun Loki :)

———————

do not repost

#loki #jotun loki #mermaid au #thor #bukimin

274 notes

adhdhufflepuffonsstuff

bestodin Follow

bestodin Follow

Odin: At the end of the day, the first person you wake up to in the morning is yourself.

Thor:

Loki, jaw trembles: .....

Odin: Make sure the second person you wake up is someone who helps you live with that.

#odin #loki #thor #bestfatherly advice

101 notes

adhdhufflepuffonsstuff

microblogsofateenagefangirl Follow

microblogsofateenagefangirl Follow

> someone combined two of my favourite things and made it the best post in the entire universe

#brooklyn nine nine #jake peralta #amy santiago #jake x amy #marvel

451 notes

adhdhufflepuffonsstuff
bebx Follow

bebx Follow

incorrect loki & friends (fan account)
@LokiAccount

Groot: I am Groot

Loki: I am Loki

Groot: I am Groot

Loki: I am Loki

Groot: I am Groot

Loki: I am Loki

Groot: I am Groot

♡ig//his.undying.fidelity♡

Loki: I am Loki

**** 8 hours later ****

Groot: I am Groot

Loki: I am Loki

Loki surprise @lokisurprise · 12h

Replying to @LokiAccount and @hometoharryx

Steve: I am Steve Rogers

Lolo ♡'s a trindade 🎸🏹💻 **#...** · 4h

Replying to @LokiAccount

Yondu: I'm Mary Poppins ya'll!

black_feather_fiction 🐍❄️... · 20h

Replying to @LokiAccount

Thor: *listening intently*

Tony: How do you manage to focus on this kind of conversation for several hours, Thor?

Thor: Well, I do try to be a better listener, and while the history, literary theory and philosophy of the Flora Colossus is a difficult subject to follow, I-

#tom hiddleston #loki #thor #chris hemsworth
#thor love and thunder #loki series #marvel

353 notes

adhdhufflepuffonsstuff
yuchenghong-art Follow

yuchenghong-art Follow

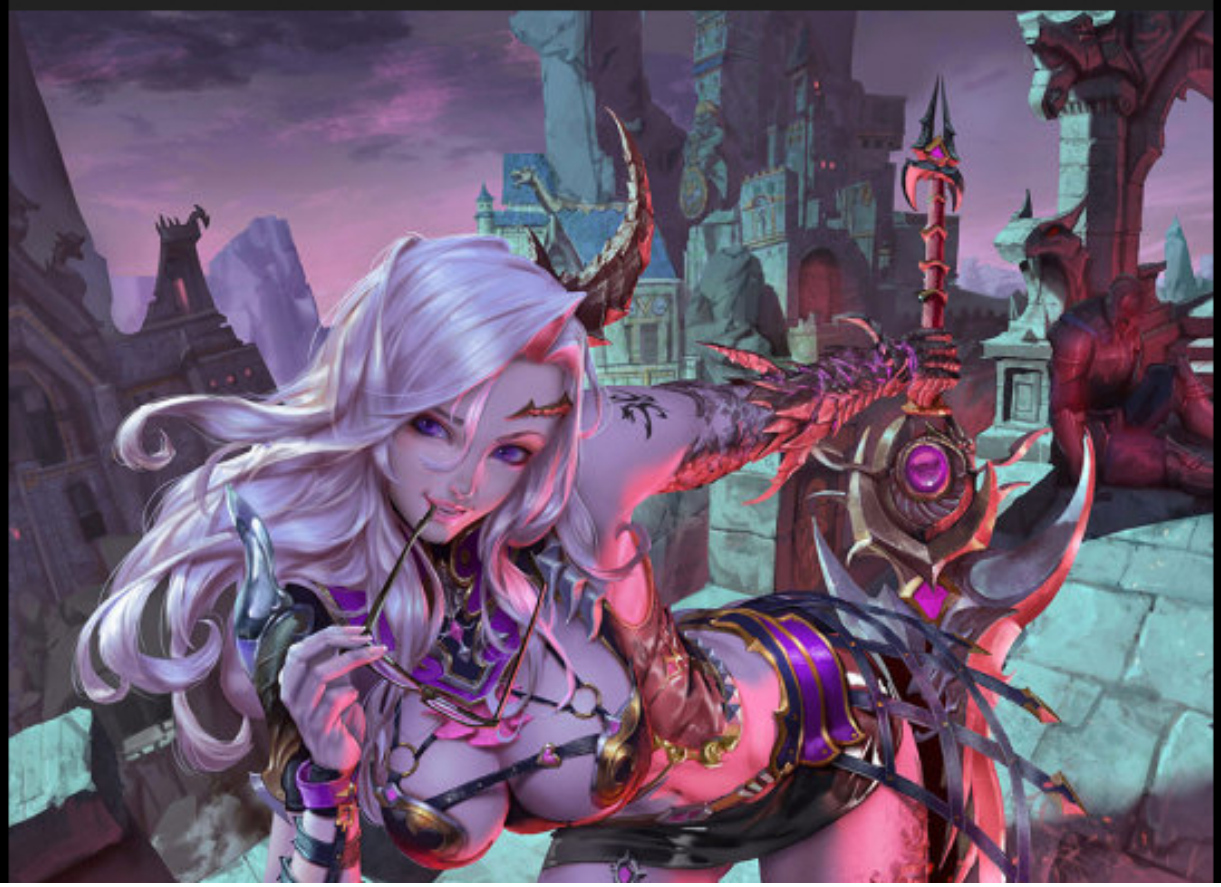

Work for Legend of the Cryptids -Loki

#legend of cryptids #yuchenghong #loki #fantasy #chaos #pink #evil #sexy

162 notes

adhdhufflepuffonsstuff
galaxythreads **Follow**

galaxythreads **Follow**

This is your friendly reminder that while Thanos was torturing Thor, he looked directly at Loki and *grinned*.

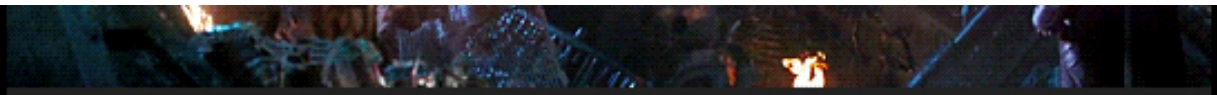

GIF by **hjbender**

And this is another friendly reminder that while Thor was being tortured, Loki was crying and mouthing “no.”

GIF by **ran-mother-of-the-sea**

And another friendly reminder that Loki only watched his brother’s face–not Thanos– hoping, pleading, begging Thor to hold on for a little longer.

And the moment that Thor couldn’t take it, he yelled, “stop!” and looked at Thanos for the first time since telling him he didn’t care.

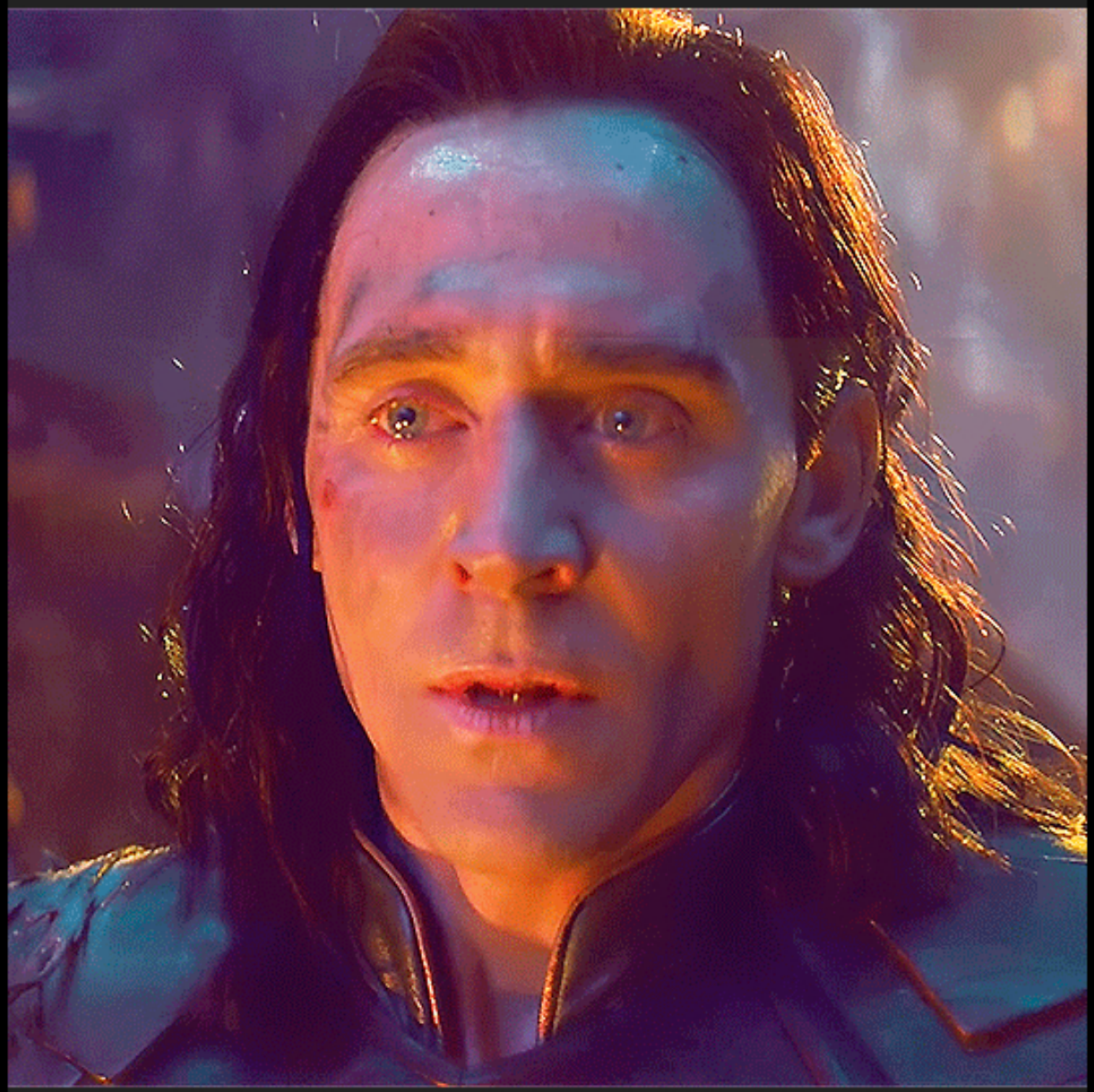

GIF by ran-mother-of-the-sea

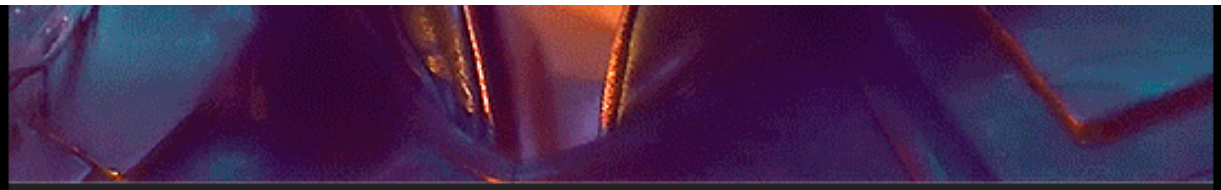

GIF by ran-mother-of-the-sea

watch it without sound and you still know when every note falls. That's some Damn Fine choreography!

azriona Follow

OMG, the smile on the guy in the middle. LOVE.

prismatic-bell

Every time I see this I'm torn between awe at the dancers and anger at the laughers.

generation-zoomer Follow

They're laughing because the idea is ridiculous but I think they're also in awe. Laughter isn't always bad but hey I could be wrong and if so they're total assholes because this is amazing.

prismatic-bell

I've seen The Nutcracker live.

At this point in the ballet, these are tin soldiers who've become faeries.

How is it that tin soldiers moving like tin soldiers is funny? And why is this idea ridiculous?

Source: icreateblackimages

310,692 notes

adhdhufflepuffonsstuff
radicalgraff

radicalgraff

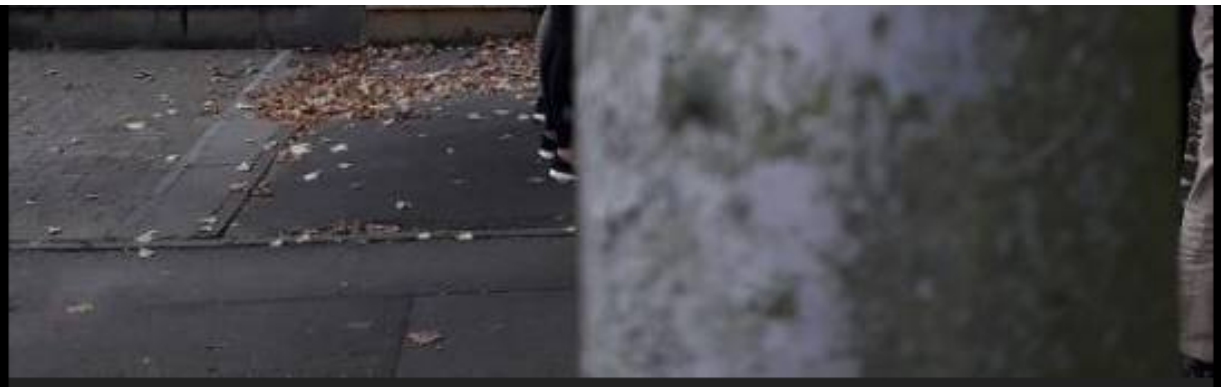

ACAB sticker outside Cardiff Central police station in Wales

#acab #acab streetart #cardiff #cardiff streetart #cardiff wales #all cops #all cosp are bastards #stcikers

229 notes

adhdhufflepuffonsstuff
cryptid-corpse

historyofartdaily Follow

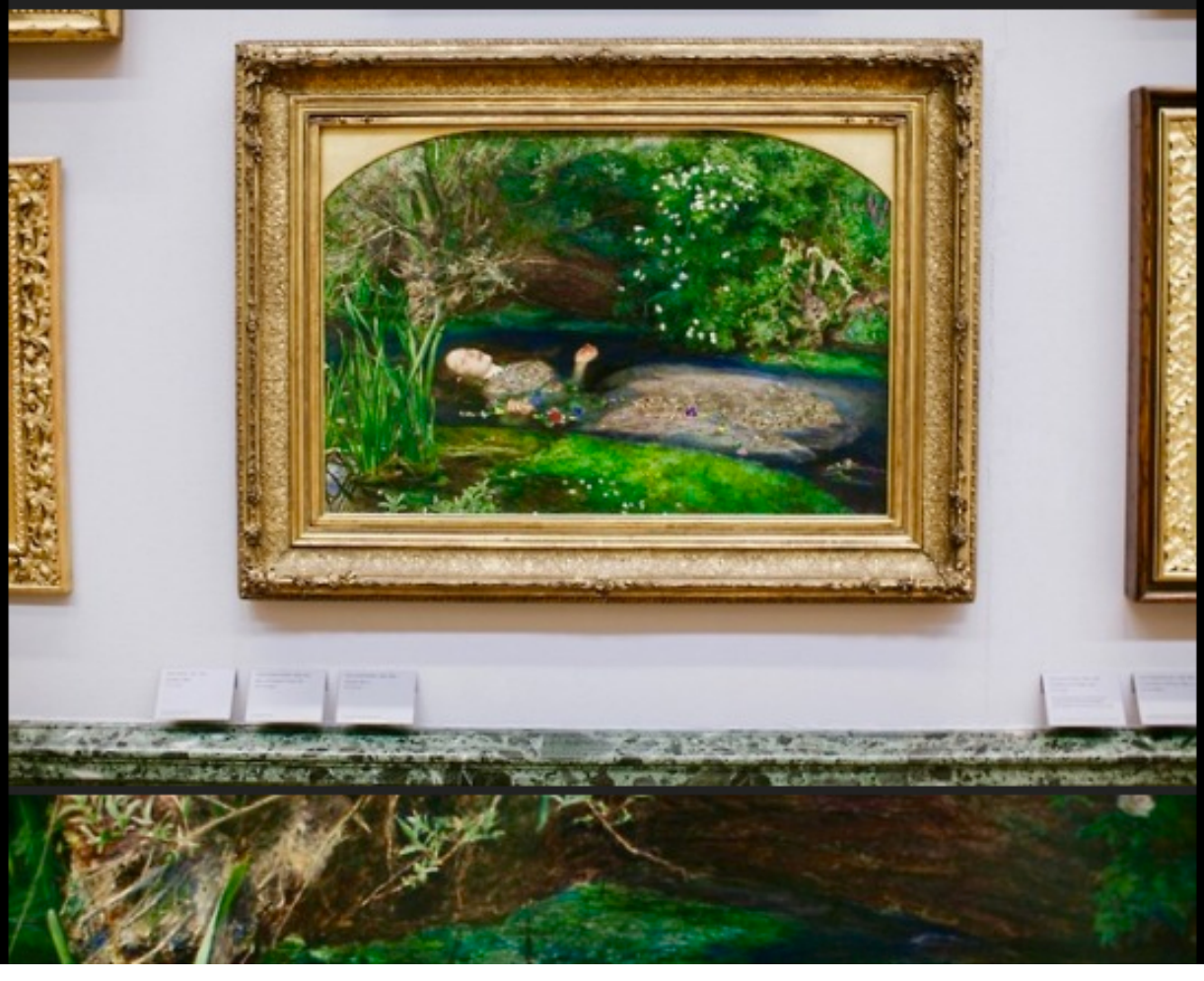

John Everett Millais, *Ophelia*, detail, 1851–1852, Tate Britain, London, source

Source: historyofartdaily

5,104 notes

adhdhufflepuffonsstuff
true-bean

dokuroou

大城 潤
@jun_rit314

フォロー

北大路の改札で犬捕まえられてた笑笑

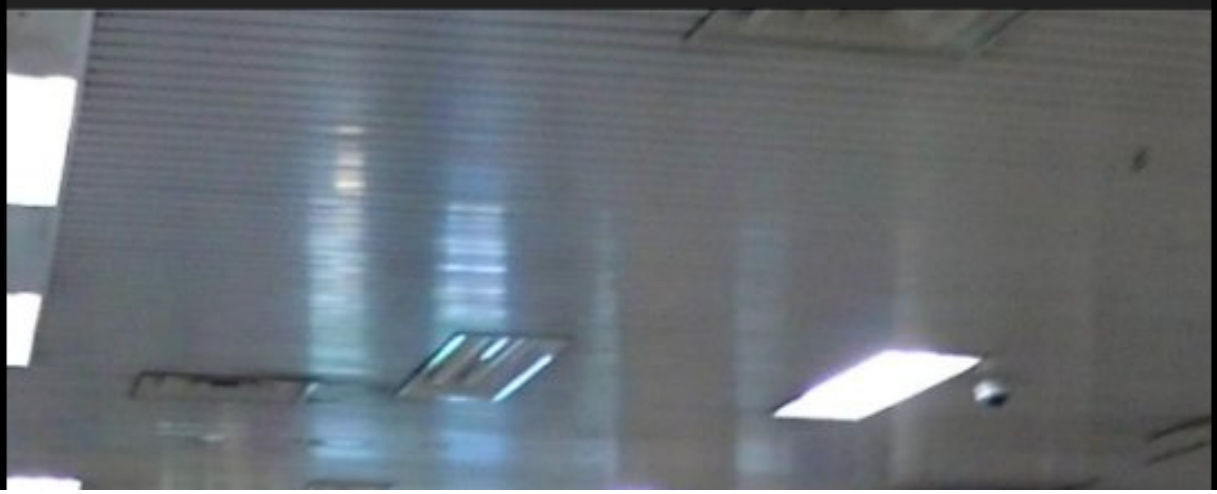

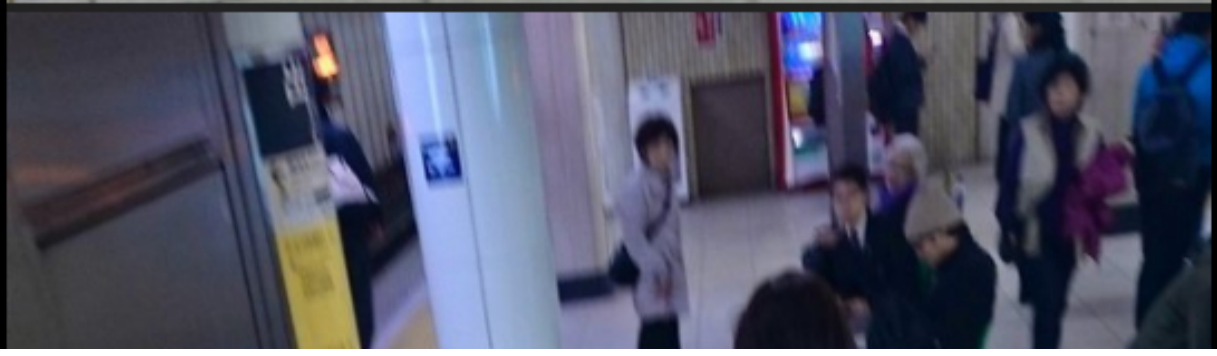

公安委員会指定
岩倉自動車教

大城 潤さんはTwitterを使っています: “北大路の改札で犬捕まえられてた笑笑 https://t.co/mg2g5Wymjl”

teddiursam Follow

Let!! Him!! Ride!!!

214,280 notes

adhdhufflepuffonsstuff

myworthitart Follow

myworthitart Follow

Hajvwjwbwjsjsjjss the skirt i ahhh

I'm prolly gonna repost this tomorrow but I got excited about finishing it so im posting it now too lol

@thatsthat24

#sanders sides #virgil sanders #thomas sanders virgil #virgil #fanart

1,482 notes

adhdhufflepuffonsstuff
ethicalmemes

ethicalmemes

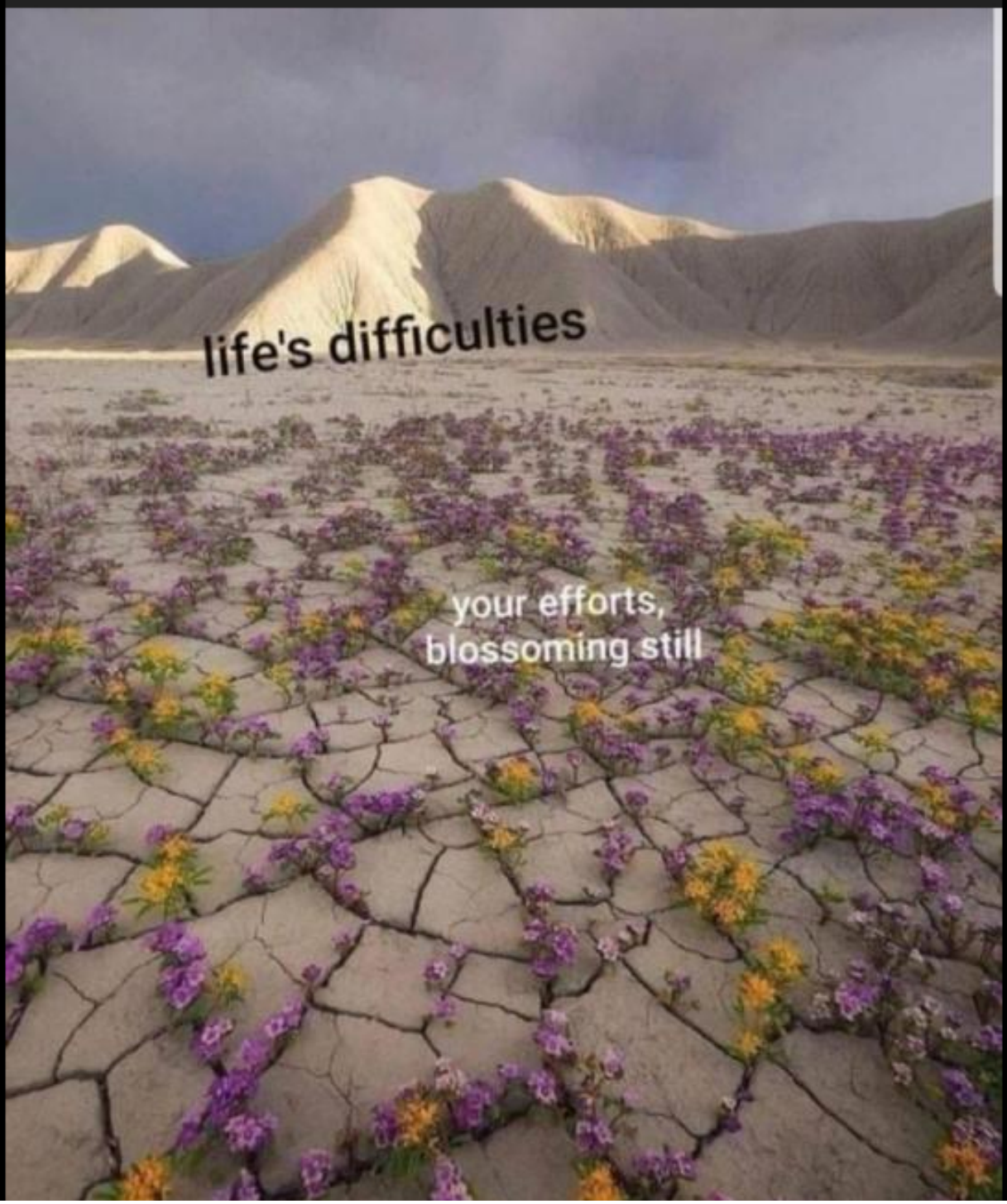

Your efforts are beautiful #EthicalMemes

#ethicalmemes #memes #funny #comedy #blackbusiness

187 notes

adhdhufflepuffonsstuff
ethicalmemes

ethicalmemes

When you pet a dog and the owner says; "Wow, he never lets strangers do that!"

The best feeling #EthicalMemes

#ethicalmemes #memes #funny #comedy #blackbusiness
#divinenine #hustlehardorgohome

223 notes

adhdhufflepuffonsstuff
ethicalmemes

ethicalmemes

Who cooks better than mom? #EthicalMemes

#ethicalmemes #memes #funny #comedy #blackbusiness
#divinenine #hustlehardorgohome

139 notes

adhdhufflepuffonsstuff
astraskylark

snappydoodle Follow

Bread is basically just flour + yeast + liquid right..?

Gatorade bread.

snappydoodle Follow

You ever have one of those “what am I doing with my life?” moments

snappydoodle Follow

I was a fool. I thought this would be a bad idea. This is the BEST GODDAMN BREAD I've EVER made??? It's fluffy, it's chewy, it's got a perfectly crisp crust. The only flavor it has is vaguely sweet. I've already eaten the whole loaf.

aunt-kat Follow

I

whenflowersfade Follow

@copperbadge ...?

copperbadge Follow

I'm not surprised it came out well! Compared to other liquids you can use for yeasted bread, like beer or milk, Gatorade is remarkably non-complex. As others have pointed out, it's primarily water, sugar, and salt, with a bit of citric acid; you can actually make your own gatorade by adding a shot of vinegar, a teaspoon of salt, and a tablespoon of sugar to 20oz of water. The ancient Romans had a variant of this they called Posca.

I'm not a chemist or indeed a professional baker but I suspect that the reason OP had such success is that the sugar and salt are great for feeding the yeast and stabilizing/strengthening the dough, and in Gatorade they've been mixed in really well so they're super absorbable. And look at what a fun color it is!

Source: snappydoodle

68,902 notes

adhdhufflepuffonsstuff

cervinesatvr

70,531 notes

adhdhufflepuffonsstuff

milqi

jenniferrpovey Follow

Gonna talk about those MRNA vaccines real quick.

So, many of us (possibly not all, because other vaccines in the pipeline) are going to be getting either the Pfizer or Moderna vaccine.

What vaccine you end up getting is likely to depend on your age, health, and where you live. Pfizer's vaccine is harder to store and transport, so if you live in a big city you're more likely to get that one.

For what I'm going to say, though, it doesn't make a difference.

You're going to be getting *two* shots, a few weeks apart. For Moderna, it's 28 days (4 weeks). For Pfizer, it's 21 days (3 weeks). Yes, this sucks. No, this is not ideal for mass vaccination. You'll get a card that will remind you to come back for the second dose. The person administering the shot, most likely a pharmacist, will also ask for your cell phone number so they can text you. Because if you don't come back *that first shot is a waste of time*.

We don't know for sure if the single shot gives any protection at all, but the reasonable assumption is that it doesn't.

This means you need to get your ass back in there for that second shot. And while you are waiting for that shot, *you are not protected*.

This means you should continue to wear a mask, etc. In fact, if possible, you should be even more careful, because if you get sick and can't come in for that second shot? They'll most likely have to start over. The trial included longer periods between the two, so you might be fine, but there is a risk here.

And once you have had that second shot?

It's going to take two to four weeks to build antibodies, during which time you will have lower, but increasing, protection. They'll tell you what it is...that data hasn't been released yet, but will be.

So you should still continue to be careful for those weeks.

Finally!

We don't know if these vaccines provide what is called sterilizing immunity, meaning you can't be infected and can't pass it on.

They may only provide functional immunity, meaning you get infected but don't get sick. You could still transmit COVID-19 to others, although the risk is lower.

Which means?

Yeah, the masks have to stay on until the *case numbers* and other metrics are looking good.

Please don't be those people who get that first shot and go throw a wild party. Have a bit of patience.

Source: jenniferrpovey

55,274 notes

adhdhufflepuffonsstuff
yes-i-could-be-the-walrus

sonderin **Follow**

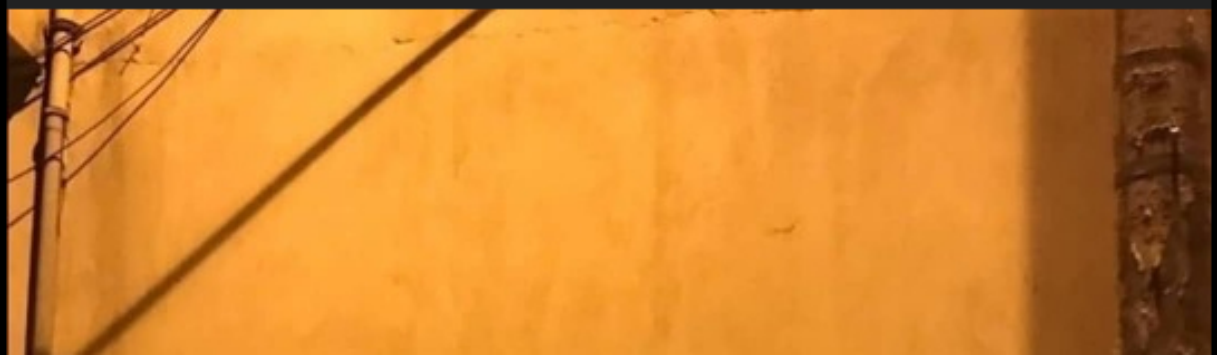

by fillinyourblanks

Source: sonderin

7,496 notes

adhdhufflepuffonsstuff
carmen-sandal-eggos

biggest-gaudiest-patronuses

hey putting a major news source behind a paywall should be illegal actually

biggest-gaudiest-patronuses

hooh and hey, the fact that so many left-leaning new sources are behind a paywall, when shitty lying conservative propaganda (*cough cough* Fox) is not? **that's 100% on purpose!**

Source: biggest-gaudiest-patronuses

5,705 notes

adhdhufflepuffonsstuff
milqi

moash Follow

Relationship with Dorothy

Ozma spent ten years as a boy and then became a girl. When she met Dorothy she immediately loved Oz's greatest heroine and the two became very good friends. By the sixth book Ozma arranges, at Dorothy's request, for Dorothy and her family to move into the palace where the two spend a lot of time walking hand in hand in the garden and when Dorothy brings her cousin and the Wizard back to Oz with her in one book, the two disappear for a time together, leaving their guests to fend for themselves. In *The Lost Princess of Oz* the first page mentions that she loves Dorothy very much and by page two says that Dorothy is the only one allowed unbidden into Ozma's rooms at any time.

the queen of Oz is a trans lesbian and she's dating Dorothy

moash **Follow**

reminder that Ozma and Dorothy were Special Good Bedroom Friends

tikkunolamorgtfo **Follow**

You mean she was a... friend of Dorothy?

Source: moash

16,185 notes

adhdhufflepuffonsstuff

transgenderhelp

totallyfubar Follow

get okay with being some level of burden on others, seriously

totallyfubar Follow

you know what's a real burden? a person that is so scared of leaning on other people that they try to be completely self sufficient and you end up either having to help them indirectly to save their ego or they have to break down in order to receive help, both of which are so much more heavy to the person that loves them than just being leaned on casually

Source: totallyfubar

#mental health

100,221 notes

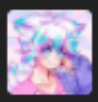

adhdhufflepuffonsstuff

transgenderhelp

otto-wood-protection-squad Follow

adjusts microphone

IT'S NOT OKAY TO DEADNAME YOUR KIDS WHEN YOU'RE MAD AT THEM

blaster-lunaz Follow

#it's not okay to deadname anyone on purpose for any reason unless it keeps them safe and doesn't put them to people they aren't out to yet

Say it louder for the people in the back

Source: otto-wood-protection-squad

#how to ally #transgender

27,694 notes

adhdhufflepuffonsstuff

x-x-y-x

politijohn Follow

James Krellenstein @jbkrell · 11h

When I was 22, I watched a friend become HIV+ cuz he couldn't afford Truvada PrEP which cost s$1,300/m but costs <$6 to make. CDC invented & patented PrEP, but they refused to stop Gilead's price gouging for yrs. Today, the the same thing is happening with remdesivir for COVID.

The Intercept @theintercept · 11h

Gilead Sciences announced its Covid-19 therapy drug, remdesivir, will cost private insurers $520 for a single vial, hundreds of times its production cost, which

researchers have estimated at 93 cents per dose.

Public Citizen ✓
@Public_Citizen

Gilead made $5,400,000,000 last year.

Source: politijohn

117,203 notes

adhdhufflepuffonsstuff
omghotmemes

omghotmemes

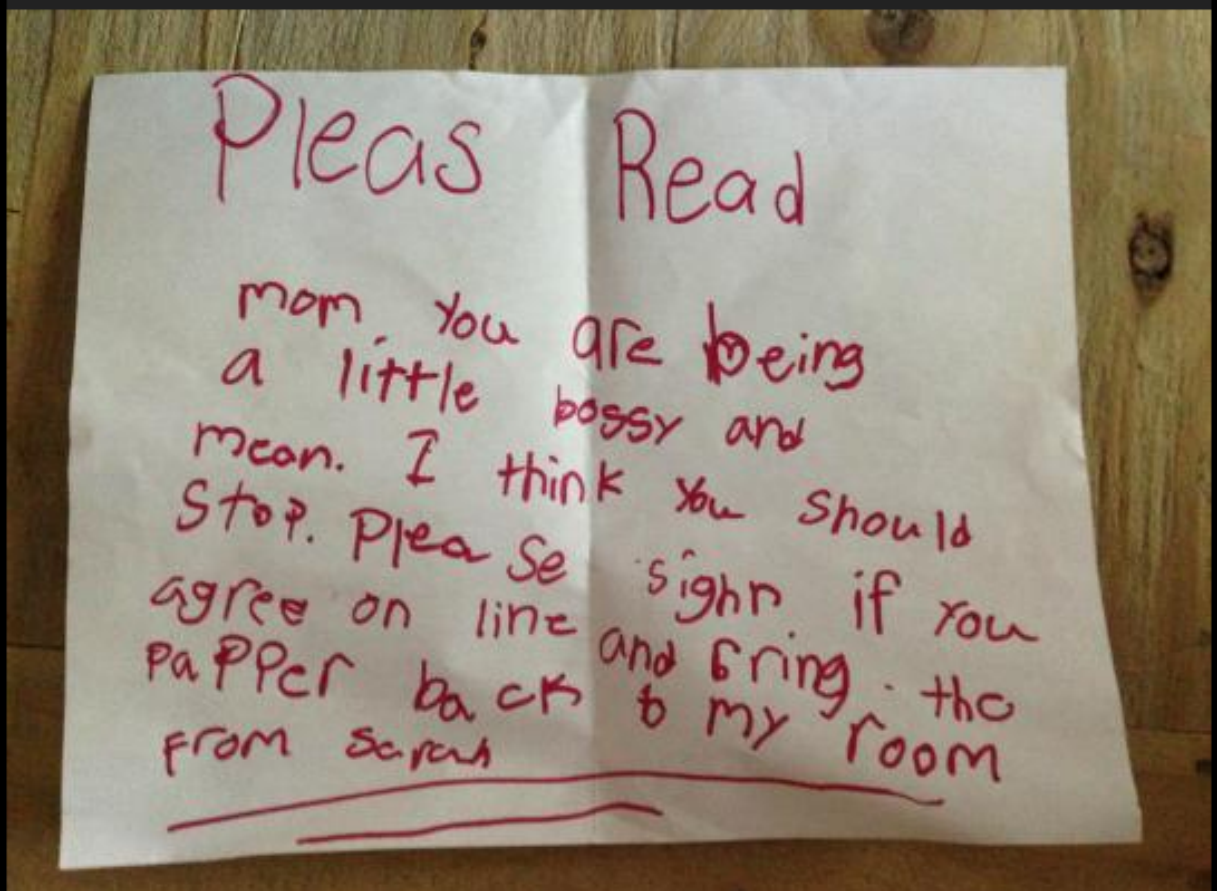

Found this thoughtful letter I wrote to my mom at age 7.

#Funny #meme #dankmeme #lol #omghotmemes

138 notes

adhdhufflepuffonsstuff

bladesofyuri

magiclamd Follow

Home sick and playing with the light levels so I can see Victor's beautiful expressions in the very first scene when he's skating for Yuuri...

Source: magiclamd

1,663 notes

adhdhufflepuffonsstuff
the-sapphic-raven

thefullestm00n Follow

Gon with the wind....like Ging
@Satirony

Marriage betweeen a man and woman was built in a way that benefits men far more than women. This is well studied.

If you're a man marrying a woman, you need to be cognizant of this and make sure you *overcompensate* in order to make things as egalitarian as possible.

1:57 PM · Oct 8, 2019 · Twitter for Android

3.2K Retweets **7.8K** Likes

Gon with the wind....like Ging @Satirony · Oct 8
Replying to @Satirony
I emphasize overcompensating because there are aspects of relationships between men and women that far more often than not result in women doing more, because we live in a patriarchal and misogynistic society.

1 293 977

Gon with the wind....like Ging @Satirony · Oct 8
So you need to make sure you're consciously doing more to compensate for the unseen things that she will most likely be doing.

1 220 779

Gon with the wind....like Ging @Satirony · Oct 8
So you need to make sure you're consciously doing more to compensate for the unseen things that she will most likely be doing.

1 220 779

Gon with the wind....like Ging @Satirony · Oct 8
And this is especially true in societies in which women also work outside of the home (so the past several decades in most Western societies).

2 156 636

Gon with the wind....like Ging @Satirony · Oct 8
And I refuse to have a dynamic that my parents, like a lot of late Baby Boomers, had.

One in which both the man and woman work outside the house, but the woman still does most of the child rearing and cleaning at home.

3 319 1.1K

Gon with the wind....like Ging @Satirony · 18h

I know somebody is eventually gonna assume I'm saying this with ulterior motives and ask something stupid like "did she pick you?"

The answer is yes, she did. I'm married. Now go reflect on your inadequacies as a partner.

18 276 1.5K

GIF by **butthats-noneofmybusiness**

theweefreewomen **Follow**

[ID: a twitter thread by Gon with the wind....like Ging @Satirony:

Marriage betweeen a man and woman was built in a way that benefits men far more than women. This is well studied.

If you're a man marrying a woman, you need to be cognizant of this and make sure you *overcompensate* in order to make things as egalitarian as possible.

I emphasize overcompensating because there are aspects of relationships between men and women that far more often than not result in women doing more, because we live in a patriarchal and misogynistic society.

So you need to make sure you're consciously doing more to

compensate for the unseen things that she will most likely be doing.

And this is especially true in societies in which women also work outside of the home (so the past several decades in most Western societies).

And I refuse to have a dynamic that my parents, like a lot of late Baby Boomers, had.

One in which both the man and woman work outside the house, but the woman still does most of the child rearing and cleaning at home.

I know somebody is eventually gonna assume I'm saying this with ulterior motives and ask something stupid like "did she pick you?"

The answer is yes, she did. I'm married. Now go reflect on your inadequacies as a partner.

below is a shared gif of a woman taking a sip from a martini glass. end ID.]

---

solarishashernoseinabook Follow

In practical terms this means:

- know who the family doctor is (as well as dentist, optometrist, etc.) and when everyone had their last appointment so you can schedule the next. This goes for pets as well
- know your kids shoe sizes. Seriously, I had a coworker complain that her husband got too-small boots for their kindergartener.
- do grocery shopping
- based off the above, be aware of everyone's allergies/intolerances/diets/personal tastes
- know how to cook and do your fair share
- know how to do laundry, dishes, etc.
- know when the bills are due and pay some of them
- take an active role in planning holidays, vacations, etc. and budgeting for them
- know your kids friends so you can arrange playdates
- know their babysitter so you can arrange childcare
- if your spouse does the cleaning most often, know when they

- if your spouse does the cleaning most often, know when they tend to clean and help out. Do they sweep every day? Do they mop once a week or once a month? Help with that
- know the location of everything in the house (cleaning supplies, kitchen utensils, tax forms, etc.) so that if your spouse is away, you can run the household solo without having to ask constantly where everything is
- take an active interest in your spouse's life and your kids lives

Source: thefullestm00n

16,266 notes

adhdhufflepuffonsstuff
strongagnostic

phroyd Follow

Mark my word, if and when these preachers get control of the [Republican] party, and they're sure trying to do so, it's going to be a terrible damn problem. Frankly, these people frighten me. Politics and governing demand compromise. But these Christians believe they are acting in the name of God, so they can't and won't compromise. I know, I've tried to deal with them.

~ Republican Barry Goldwater

phroyd.tumblr.com

The GOP was warned, they ignored it!

Phroyd

Source: phroyd

92 notes

adhdhufflepuffonsstuff

ethicalmemes

ethicalmemes

Got stood up by my date so thought I'd treat a special girl in my life.

Warms my heart #EthicalMemes

#ethicalmemes #memes #funny #comedy #blackbusiness #divinenine #hustlehardorgohome

123 notes

adhdhufflepuffonsstuff

bladesofyuri

vasiliy-plumber Follow

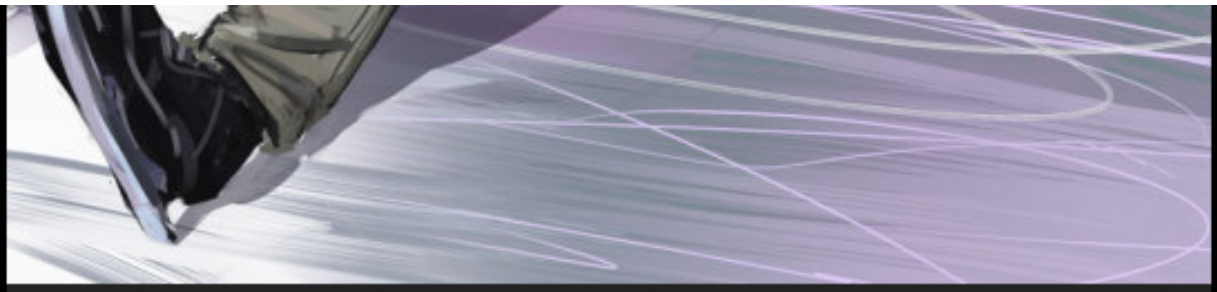

Source: vasiliy-plumber

1,660 notes

adhdhufflepuffonsstuff
madtechnomage

ithelpstodream Follow

Amy " 😮 😈 😮 " Dentata
@AmyDentata

Nobody performs sex reassignment surgery on trans children.

NONCONSENSUAL surgery on INTERSEX children happens, but the cis seem ok with it

3:27 PM · Oct 7, 2017

rena-rain Follow

NOT OKAY WITH IT

I WAS HORRIFIED WHEN I FOUND OUT

I WAS HORRIFIED WHEN I FOUND OUT

THEN I TALKED TO PEOPLE AND THEY WERE LIKE “SO? ISN’T IT MERCIFUL?” NO BITCH IT’S NON-CONSENSUAL COSMETIC SURGERY ON BABIES. **C O S M E T I C.** SINCE WHEN ARE WE CHILL WITH COSMETIC SURGERY ON BABIES?

MORE VISIBILITY TO INTERSEX ISSUES

I DIDN’T SEE THE ADVOCACY UNTIL I WENT LOOKING FOR IT AND THAT SHOULD NOT BE HOW THIS WORKS

THESE SURGERIES ARE GENITAL MUTILATION. PERIOD.

I’M ANGRY AND RANTING AND I WANT MY FOLLOWERS TO KNOW THAT

nowisthetimetocarrythebanner **Follow**

LITERALLY UNFOLLOW ME IF U DON’T SUPPORT INTERSEX RIGHTS.

headspace-hotel **Follow**

This is why abolishing the idea of biological sex as a binary is important. The idea that everyone Must fit into one of two discrete categories is literally artificially enforced by doctors surgically “correcting” people who don’t fit into this strict binary view, without the consent or even the knowledge of the people themselves.

Source: ithelpstodream

46,546 notes

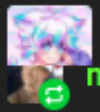

adhdhufflepuffonsstuff

nowisthetimetocarrythebanner **Follow**

LITERALLY UNFOLLOW ME IF U DON’T SUPPORT INTERSEX RIGHTS.

headspace-hotel Follow

This is why abolishing the idea of biological sex as a binary is important. The idea that everyone Must fit into one of two discrete categories is literally artificially enforced by doctors surgically “correcting” people who don’t fit into this strict binary view, without the consent or even the knowledge of the people themselves.

Source: ithelpstodream

46,546 notes

adhdhufflepuffonsstuff

bunjywunjy answered:

it’s not just you, sun bears just look incredibly bizarre when you stack them up against other bears!

pictured: bear

pictured: film extra from the first narnia movie in a hyperreallistic fursuit:

but as always, there **are real valid reasons behind mother nature's stupid horseshit!**

the sun bear has bizarrely humanlike limbs because, living in a hot tropical environment, they have no need for the enormous fat reserves of the temperate bears! this makes their bodies a LOT thinner and really screws up their proportions.

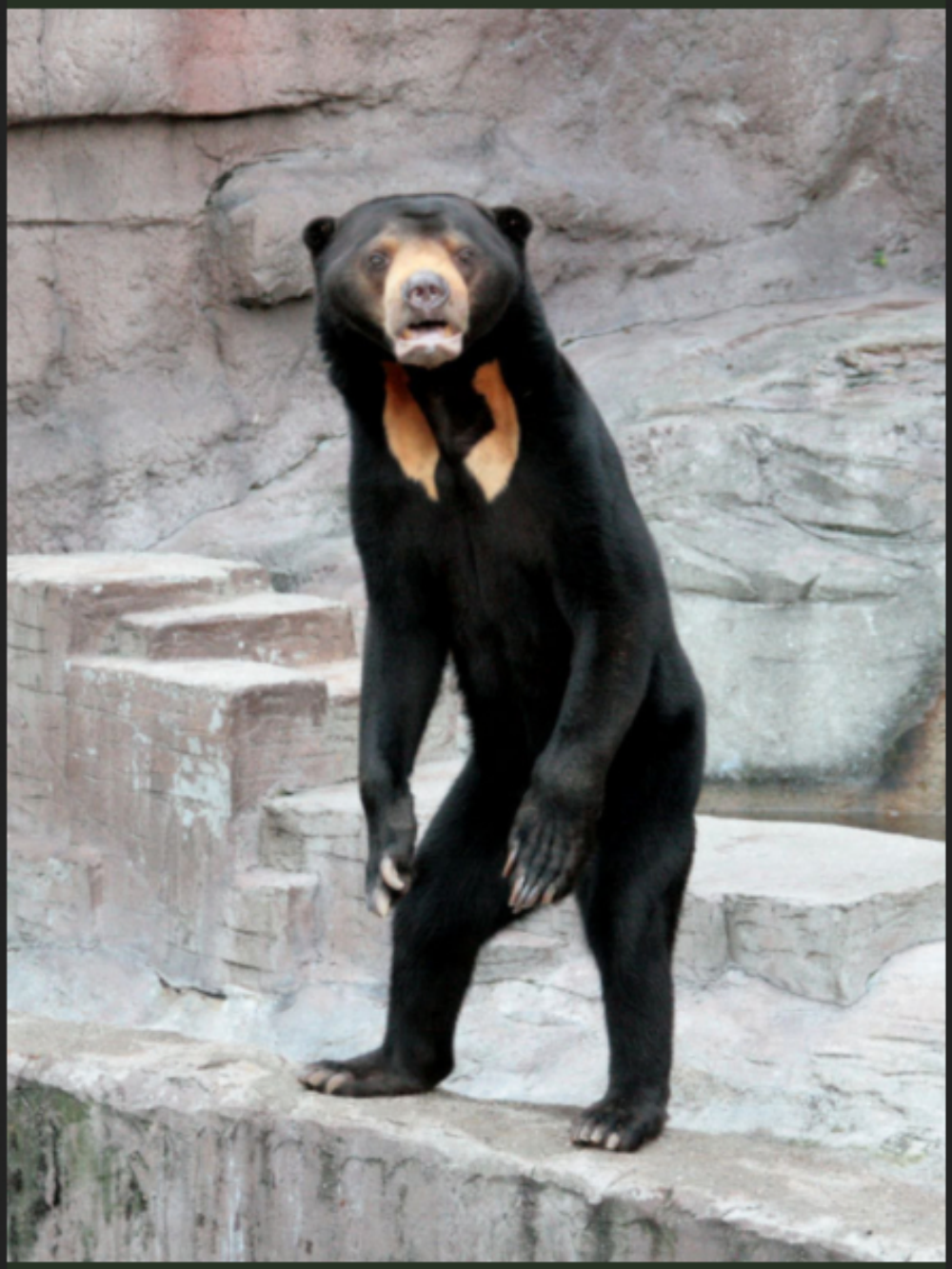

like really, REALLY screws up.

but sun bears do actually have longer front legs than other bears, along with larger claws, longer tongues, and cartoonishly mobile muppet faces.

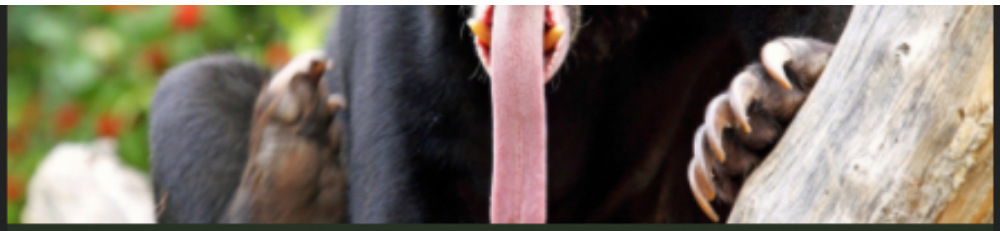

and for good reason: **sun bears are specialized predators of social insects!**

the long legs and huge claws let the sun bear rip into beehives and termite mounds alike with wild abandon, while the long tongue and agile face assist the sun bear with getting all slurpy slurpy on the innocent hive insects and their delicious larva who were just going about their normal insect day when the sun bear rolled into town.

"aaaieeee! please, not the children!"

now insects aren't ALL a sun bear eats, by any means, but they DO form the bulk of the protein in the sun bear's diet, so they've got good reasons to look the way they do!

humans just tend to find the wonky proportions pretty off-putting, and it doesn't help that many sun bears also have light-colored eyes which humans find

incredibly freaky.

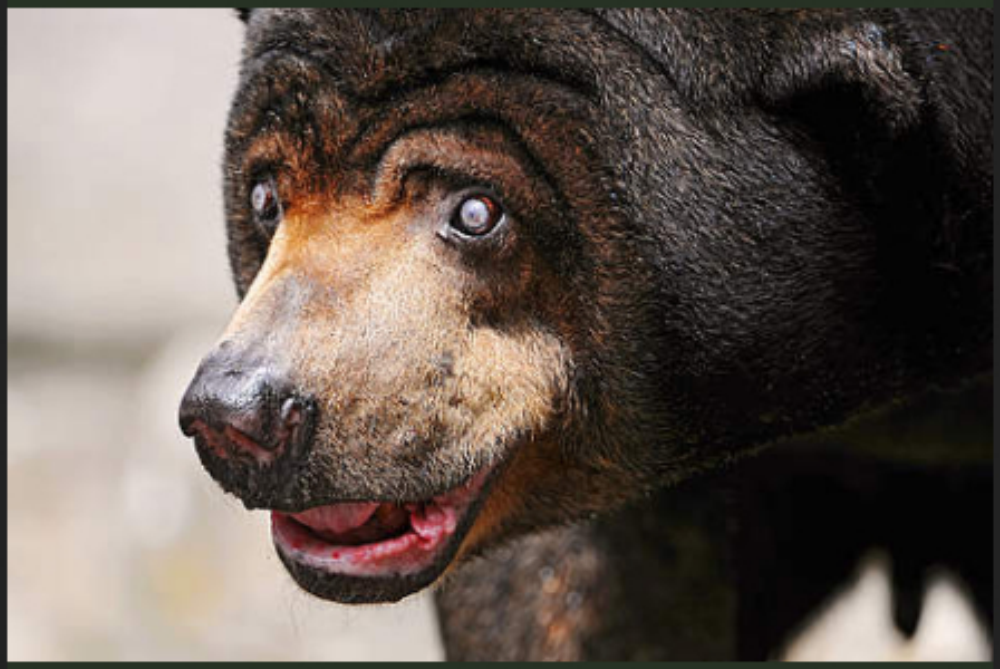

NYEGH okay that is pretty awful.

anyway **tldr sun bears look weird because the bear family tried to produce an anteater, and they didn't do a half-bad job at it!**

Source: bunjywunjy

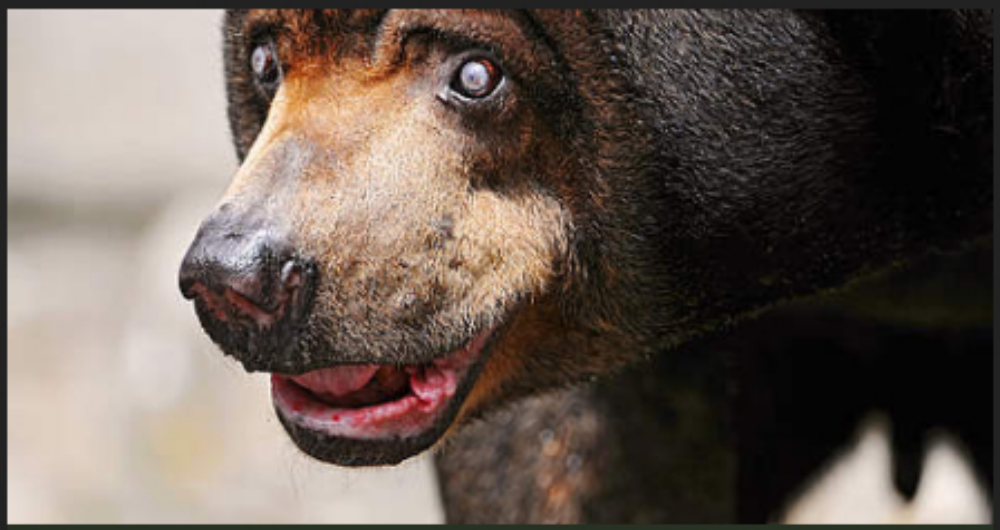

NYEGH okay that is pretty awful.

anyway **tldr sun bears look weird because the bear family tried to produce an anteater, and they didn't do a half-bad job at it!**

Source: bunjywunjy

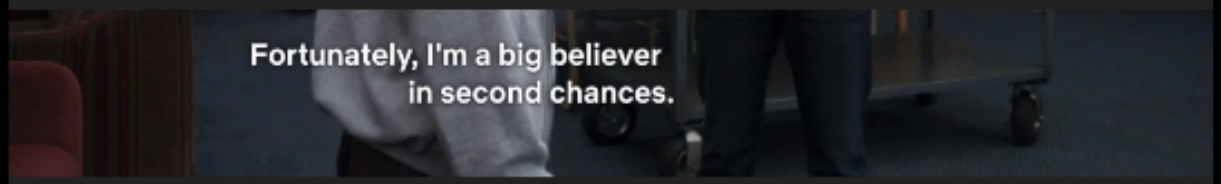

this scene deserved at least 10 emmys

Source: romansroys

120,727 notes

adhdhufflepuffonsstuff
carmen-sandal-eggos

carmen-sandal-eggos

If yall see me up tonight please don't send the asks about going to sleep cause I completely forgot about this homework and it's due tomorrow

5 notes

adhdhufflepuffonsstuff
carmen-sandal-eggos

lyresandlasers Follow

list of favorite things as a fanfic author:

- When someone is really freaking mad at me for inducing an emotional response from them
- when readers give me a background of how/when they read my writing
- when readers give me a background of *why* they shouldn't have been reading my writing (usually while at work)
- when readers *quote my work back to me* in comments
- the frickin' real heroes here, the ones who comment on every chapter of an ongoing multi-chapter fic

jackironsides Follow

- when someone notices something I deliberately left as subtext and cries about it in the comments :3

bygodstillam Follow

- When someone notices something I did by accident and tells me how much they loved it and I get to feel like a genius XD

Source: lyresandlasers

111,573 notes

adhdhufflepuffonsstuff
amalgamut Follow

amalgamut Follow

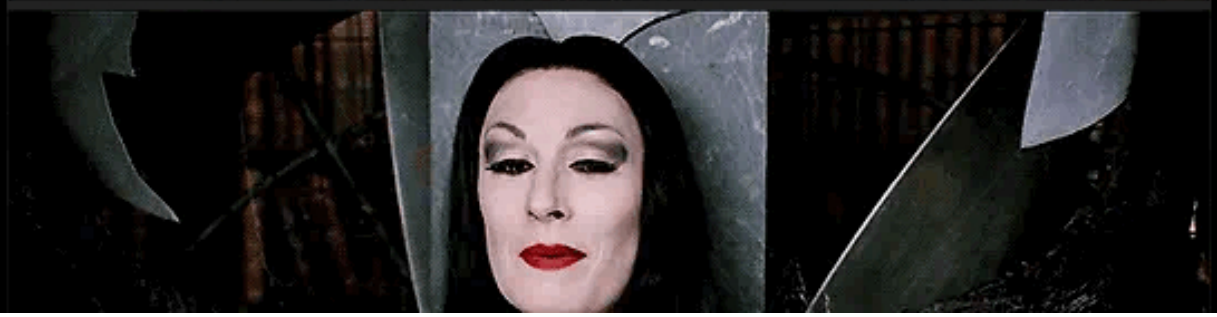

When...

#the addams family #gomez and morticia

28 notes

adhdhufflepuffonsstuff
prismatic-bell

ultrafacts Follow

A cat named Tama is a station master at a railway station in Japan. Her primary duty is to greet passengers, a job which pays her in cat food. During her tenure ridership has increased 10%, leading her to be promoted to super-station master in 2008.

Ultrafacts.tumblr.com

Source

Video of Tama

Follow Ultrafacts for more facts

Follow Ultrafacts for more facts

majikkant

The picture in the background of the second one

pizzaismylifepizzaisking Follow

Tama is boss

ultrafacts Follow

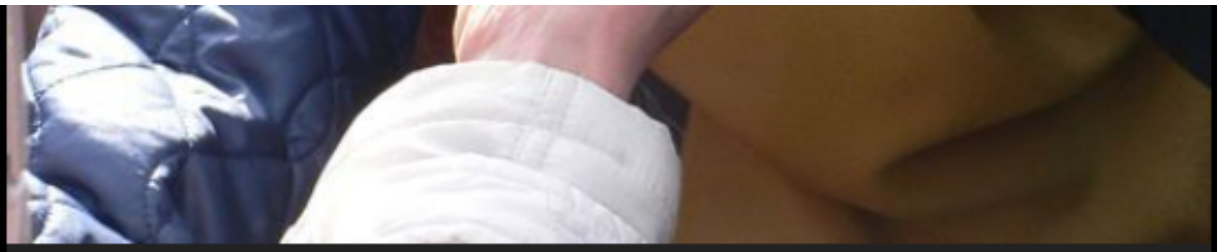

gatochick Follow

THE TRAINS HAVE CARTOON TAMAS ON THEM

ultrafacts Follow

Sad update everyone, Tama recently passed away... An estimated 3,000 people, including railway officials, attended Tama the cat's funeral on Sunday, days after she died of heart failure aged 16. [x]

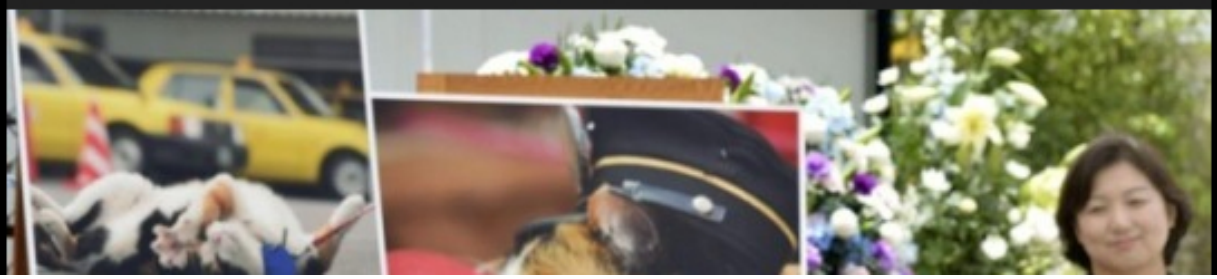

retro-geek Follow

For those who haven't read articles about it, the local shrine elevated her to a god. She's now the Eternal Stationmaster and patron god of the station.

karinanotcinerina Follow

Beautiful.

system-fail-ure Follow

Now I'm crying thanks

sapphic-matriarchy Follow

and a new cat was hired right?

clarenecessities Follow

yep! her name is Nitama (essentially "second tama" or "tama II") and she served under Tama as an apprentice before being appointed her deputy

she works very hard

beasti Follow

Everytime this crosses my dash, I reblog. It is the law.

lafayettelabaguette Follow

Law

tooiconic Follow

I'm crying at 11pm over train cats

sighinastorm Follow

Nitama, already now a mature cat (born 2010), has a protege named Yontama (fourth Tama, b. 2016). There is no information available for either the physical befellment or tragic self-disgrace which has removed *San*tama from contention.

^Nitama majestic, and below with Yontama

Yontama.

linkislost Follow

a legacy

bemusedlybespectacled Follow

okay but actually what happened to santama (or sun-tama-tama, which is her name because it's a pun on santama) was that she was basically sent to train for the position in okayama and they liked her so much they refused to send her back

kindaoffkilter Follow

> "Sun-tama-tama" (a pun off of "Santama", lit. "third Tama") was a calico cat sent for training in Okayama. Sun-tama-tama was considered as a candidate for Tama's successor, but the Okayama Public Relations representative who had been caring for Sun-tama-tama refused to give the cat up writing, "I will not let go of this child, she will stay in Okayama." [25]
>
> As of September 2018, Sun-tama-tama is working as the stationmaster in Naka-ku, Okayama and appears occasionally on Tama's Twitter account.

cryoverkiltmilk Follow

Every time I see this post there's new info and it gets better

northeastartist Follow

You are only allowed to scroll pass this after you pay tribute to the great Tama Station masters.

surfs-up-shinji

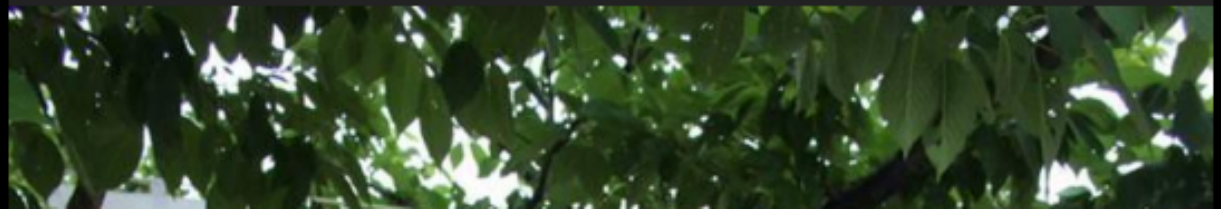

たま

The shrine of *Tama Daimyōjin* (Great gracious deity Tama), next to the Kishi station where she worked.

Nitama presenting her yearly offerings to Tama Daimyōjin on the anniversary of Tama's Death, June 23 (The offerings are presented by the company president, as Nitama is a cat and thus can't hold the offerings herself) (Not pictured, but also present, Yontama)

twimmythebabywitch Follow

you cannot pass without reblogging guys. i'm sorry, i don't make the rules.

chazzfox Follow

"I will not let go of this child, she will stay in Okayama."

*db*hqlqjfiiihjuiirjupipetpwmakfoj5jt46pw3q

homestuckiscontagious Follow

This is wonderful

openworldadventurer Follow

I will never not reblog to celebrate the divine Tama.

Source: ultrafacts

1,214,845 notes

adhdhufflepuffonsstuff

saurons-optometrist

penny-anna Follow

Merry: we've been conducting an ongoing study to see what Legolas will and will not eat

Pippin: grass? yes!

Merry: moss? yes!!

Pippin: leaves? Ohh, yes!

Merry: bootlaces? Strange but true!

Pippin: worms? *Sometimes*!

Merry: Rocks? Nah

Pippin: twigs? usually!

Merry: Pippin's cooking? Inconclusive!

Faramir: how did you... test this

Merry: you just hand him stuff and say 'this is for you' and if he eats it, he eats it

Faramir: .....I don't know how to feel about this

Aragorn: IS THAT WHERE ALL MY SPARE BOOTLACES WENT

---

penny-anna Follow

Pippin: well what did you need so many spare bootlaces for anyway

Aragorn: in *case*... the ones in my *boots*.... *break!!!*

Pippin: !!!!!ohhh!!!

Merry: aha!

Faramir: how could you not know that

Pippin: pff you expect me to know how *boots* work? **walks away**

---

penny-anna Follow

Legolas: when I ate them, I did not know they were your bootlaces. I thought they were leathery and inferior worms.

Aragorn: so you didn't even enjoy them

Aragorn: why did you eat them ALL if you didn't enjoy them

Legolas: Merry and Pippin seemed to like it when I ate the gifts they gave me so usually I ate them

Merry: **slamming his fist down upon the table** you've COMPROMISED our test results!!

---

gandalfsbane Follow

Gimli, from a distance:

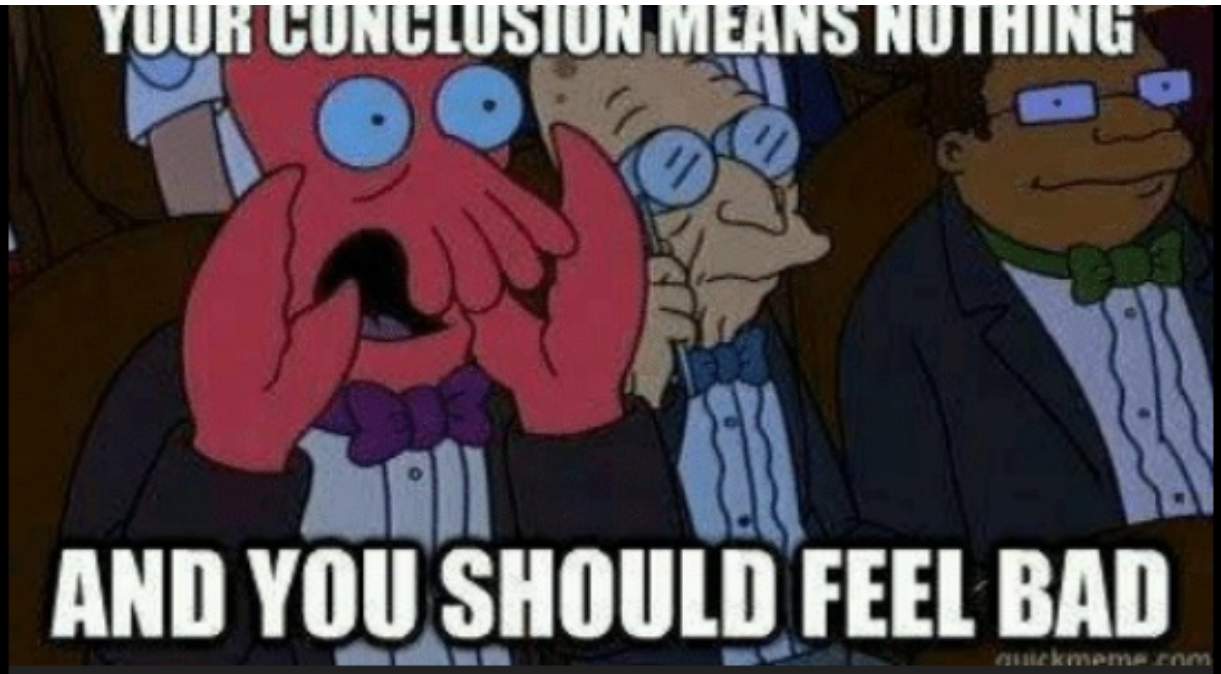

penny-anna Follow

Merry, yelling back: WHAT WOULD YOU KNOW ABOUT IT ARE YOU A SCIENTIST

Gimli: YES

lavenders-bi Follow

This is UNFAIR because obviously Merry and Pippin are conducting a Single-Subject research design which is commonly used in fields like psychology where the subject works as its own control. They aren't testing all elves willingness to eat twigs, they're testing Legolas' willingness to eat twigs.

By outing their testing in what is obviously the intervention stage and not allowing for a natural return to the reversal stage, Aragon has possibly ruined months of data.

In conclusion, Gimli is acting like a second year hard-science major who just took their first statistics course and both he and Aragorn should feel bad

filmibaby

Hell yeah! Tell em my social science sibling! Also it's clearly a qualitative - observational case study!

penny-anna Follow

I appreciate everyone defending them but Merry and Pippin DEFINITELY ruined their own results by laughing every time Legolas ate one of their 'gifts'

the-outspoken-introvert

Did they though? Technically their research question was just "will he eat it" not "does he eat it normally/unprompted". The fact that he choose to eat it because they had conditioned him to eat things they handed to him doesn't invalidate the premise, since he *did still eat the Thing*

penny-anna Follow

That's fair. I stand corrected, they were doing fine.

jumpingjacktrash Follow

possibly their experiment was "can we condition legolas to eat anything we hand him"

Source: penny-anna

56,701 notes

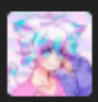

adhdhufflepuffonsstuff
saurons-optometrist

anthonycrowley Follow

the only thing wrong with toto's africa is nothing haha it's perfect

just kidding someone mentioned to me that the line 'sure as kilimanjaro rises like olympus above the serengeti' is literally just

saying ‘the mountain is like this other mountain’ and it’s the worst similie in existence and i can’t stop thinking about it please help

bonesleo

i want to make it clear that toto’s africa remains both my favorite song and the best song in existence, but this is it’s one (1) flaw. perhaps it is only because we are not allowed to gaze on mortal-made perfection, but the fact is that you can’t just be like ‘this mountain is like this other mountain’ and expect it to not grind my gears

argumate Follow

to add insult to injury, Kilimanjaro is about twice as tall as Olympus.

mugasofer Follow

#it’s not even on the serengeti

anthonycrowley Follow

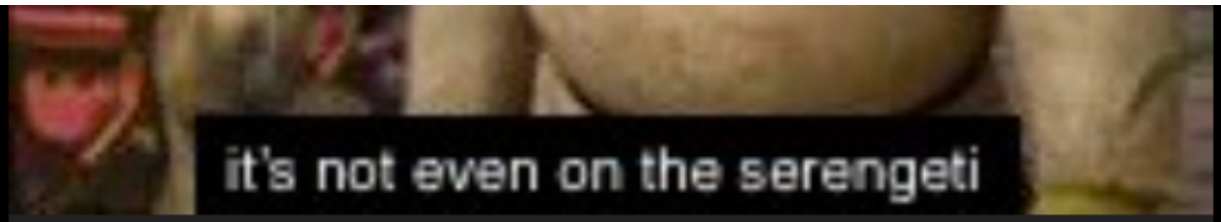

evilkitten3 Follow

arrested for crimes against geography

Source: anthonycrowley

20,847 notes

adhdhufflepuffonsstuff
musingsofauniversedisturber

daftalchemist Follow

autism culture is seeing a post about ADHD culture that has a Very Relatable Feel but being unsure if you can reblog it because you don't have ADHD

daftalchemist Follow

velociraptarts

duude, ADHD culture is seeing a Very Relatable post about Autism but not being sure you can reblog it

bubblegumwitchery

That happens to me a lot! There's so many overlapping symptoms between the two.
(The doctors used to think I was

ADHD, until ADHD medication was proven to just make me Worse lol)

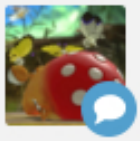

f1rstperson

Oh mood but with autism posts for me

we are all neurodivergent in this chilis tonight

rose-and-bones Follow

Cousins! :D

sophus-b Follow

Woo! Cousin high five! :D

this-glittering-world Follow

There's also the third participant in the handshake:

Source: daftalchemist

68,612 notes

adhdhufflepuffonsstuff
musingsofauniversedisturber

sugarmoonaki Follow

Lew Jobs
@llewellynjobs

Following

I want to share 2 stories. Both of these women have recently been potentially diagnosed with cancer.

For now, I'll call them "woman on the left" and "woman on the right".

I want to share the differences in health care.

Please finish the thread to see how I know them.

5:13 PM - 19 Apr 2019

Lew Jobs @llewellynjobs · 20h

Woman on the left is Dutch. She is a wife, mother, and grandmother.

Woman on the right is Indigenous. She is also a wife (widow), mother, and grandmother.

1 7 96

Lew Jobs @llewellynjobs · 20h

Woman on the left recently got a call saying she needs to go for further testing after results came back from a test she took a week ago.

Woman on the right has been waiting for further testing for months. Her scheduled MRI was just cancelled because the machine broke down.

1 8 103

Lew Jobs @llewellynjobs · 20h

Woman on the left has a specialist calling her within the next week for a biopsy.

Woman on the right has been waiting at home for months to be scheduled for the same procedure. It took a call from one of her sons threatening legal action to finally see some action.

1 8 112

Lew Jobs @llewellynjobs · 20h

Woman on the left got a call directly from her Dr.

Woman on the right didn't get any calls. It was not until legal action was threatened that her Dr. called her.

1 9 104

Lew Jobs @llewellynjobs · 20h

Both of these women deserve the same health care.

One gets faster results because of geography and race.

Woman on the left lives in the Edmonton area.

Woman on the right lives in the Arctic.

1 19 140

Lew Jobs @llewellynjobs · 20h

I truly love both of these women. I pray they both recover and come through and continue to live full lives.

2 10 129

Lew Jobs @llewellynjobs · 20h
Woman on the left is my wife.

Woman on the right is my Mother.

Lew Jobs @llewellynjobs · 20h
This is the reality of health care for Indigenous people. We get left behind. We don't get calls from our Dr.

We don't get the same urgency needed to save us from the same disease.

Our system needs changes.

#indigenous
#HealthForAll

Never come to me and say Natives aren't discriminated.

My own family had been discriminated against in the Canadian healthcare system.

I'm so tired.

Source: sugarmoonaki

#signal boost #indigenous

72,897 notes

adhdhufflepuffonsstuff
saurons-optometrist

unclefather Follow

You're killing him

wayneradiotv Follow

retail 2

mexperidot Follow

what do you mean you're soup

Source: unclefather

39,576 notes

adhdhufflepuffonsstuff
saurons-optometrist

catchymemes Follow

Cody was fired for sharing a meme, on his day off. Then the bosses son messaged him after it went viral

Like Comment Share

Bryce Thomas and 2 others

We don't make a dollar when your shitting all the time. Why don't you stay home and do your shitting.
I don't like to play your bullshit games. Maybe theres a company out there that would put up with your games cause i won't.
Good luck!

What are you talking about..?

Look on your Facebook page, do you think thing don't get around ?

Because I shared a funny meme..?
On a Sunday? When I'm not at work?

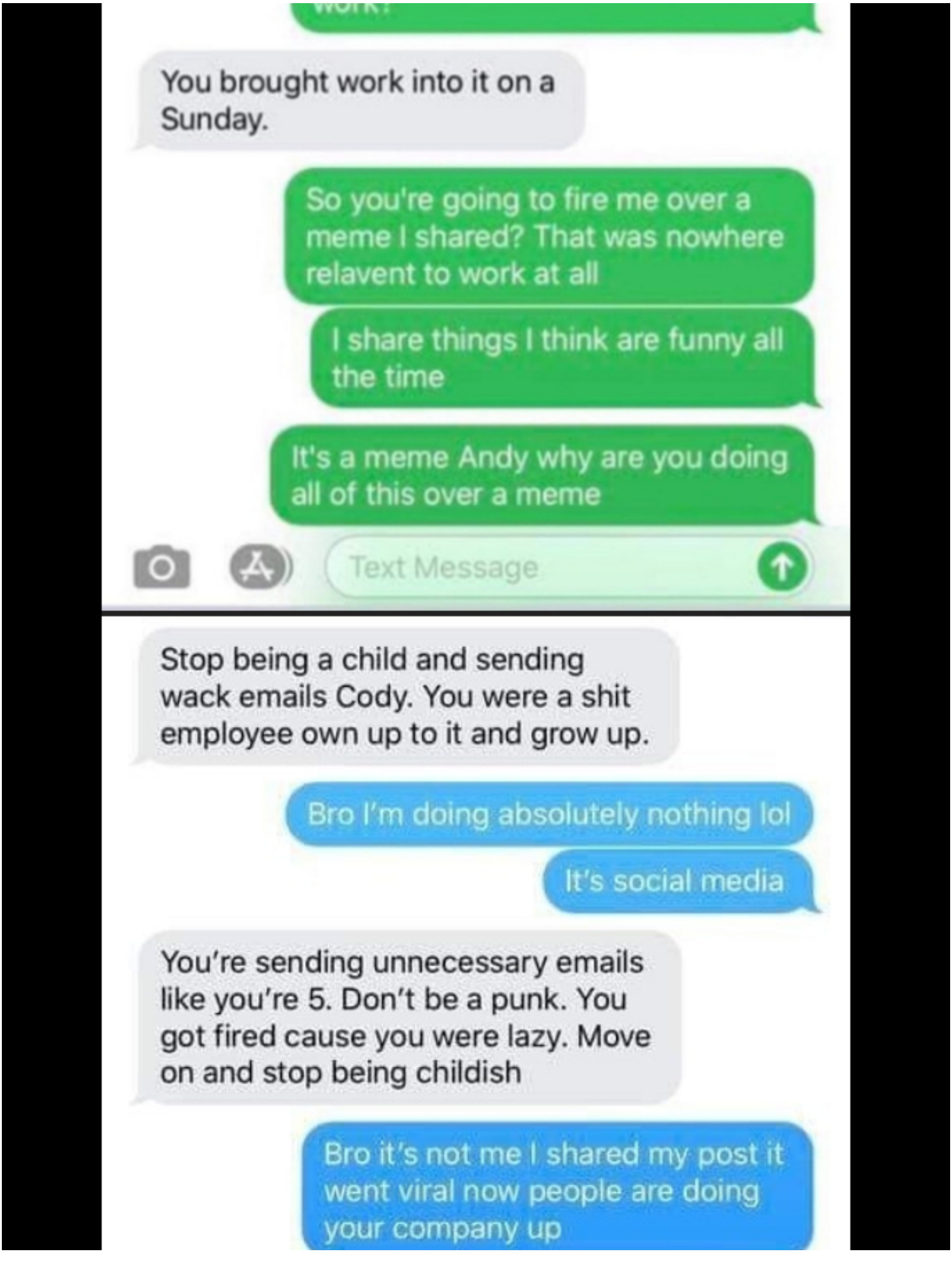
You brought work into it on a Sunday.
So you're going to fire me over a meme I shared? That was nowhere relavent to work at all
I share things I think are funny all the time
It's a meme Andy why are you doing all of this over a meme
Text Message
Stop being a child and sending wack emails Cody. You were a shit employee own up to it and grow up.
Bro I'm doing absolutely nothing lol
It's social media
You're sending unnecessary emails like you're 5. Don't be a punk. You got fired cause you were lazy. Move on and stop being childish
Bro it's not me I shared my post it went viral now people are doing your company up

Not my problem nothing I can do to stop them

You should come over and talk about this. Why don't you come over?

I'm not coming to your house to fight you I'm on probation I'm good lol

Who said anything about fighting. Come over

For what

To talk about what

Well if you want to be an adult you know where I am to come and talk otherwise. You handled this extremely childish.

I showed why I got fired on social media. To my friends. It went viral. I didn't do anything to provoke these people

Would you like me to unblock you and friend you again so you can see this

So then take the post down?

I didn't speak down on your company nor your dad all I did was post the messages and the mean

Meme

I mean don't you think that is kind of childish? Really.. your friends are sending emails about getting a job for pooping? Like

They're not my friends like I said it went viral these are people in Australia Scotland Poland

Pathetic.

If you say so

This right here shows your maturity level and why you not having a kid is for the best rn

And this now is why I'm not going to take the post down you basically just said my kid dying was the best thing that happened

Lol good luck in life Cody. I really hope it all works out.

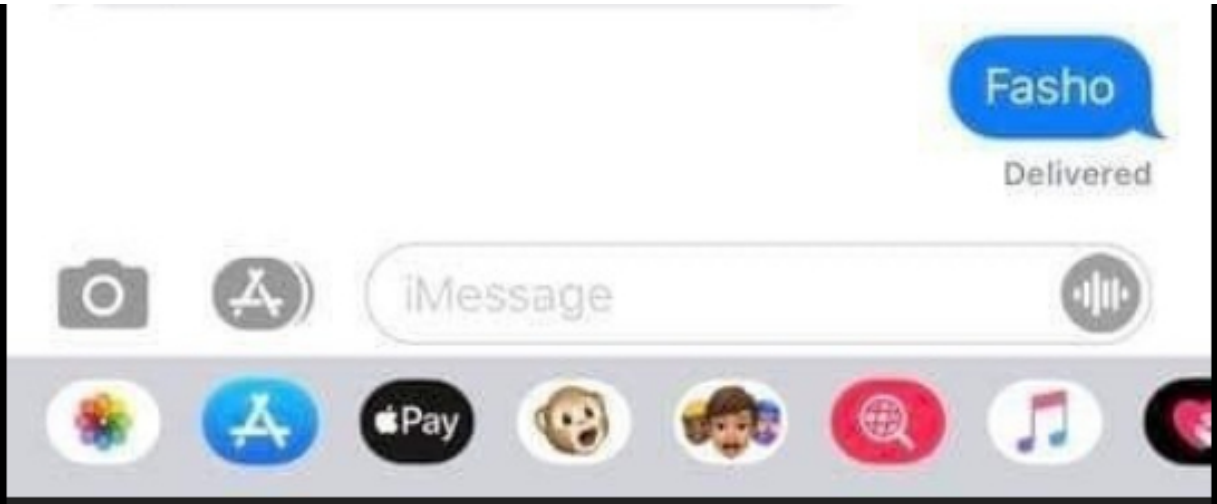

biggest-goldiest-spoon

Take 👏 this 👏 bitch 👏 to 👏 court 👏 for 👏 harassment 👏

robin-in-a-hoodie Follow

His????? His kid died????????? And he said THAT???????????????? can i burn this entire fucking company down along with all of fucking capitalism?

advanced-procrastination Follow

WHERES 👏 THE 👏 COMPANY'S 👏 CONTACT 👏 INFO 👏

commandtower-solring-go Follow

Please??

theicysneasel Follow

Oooooo, prettyyyy...

Cody Hidalgo shared grabs of the meme he posted and the conversation he had with Roman

posted and the conversation he had with Roman Stone Works management to Facebook on October 20.

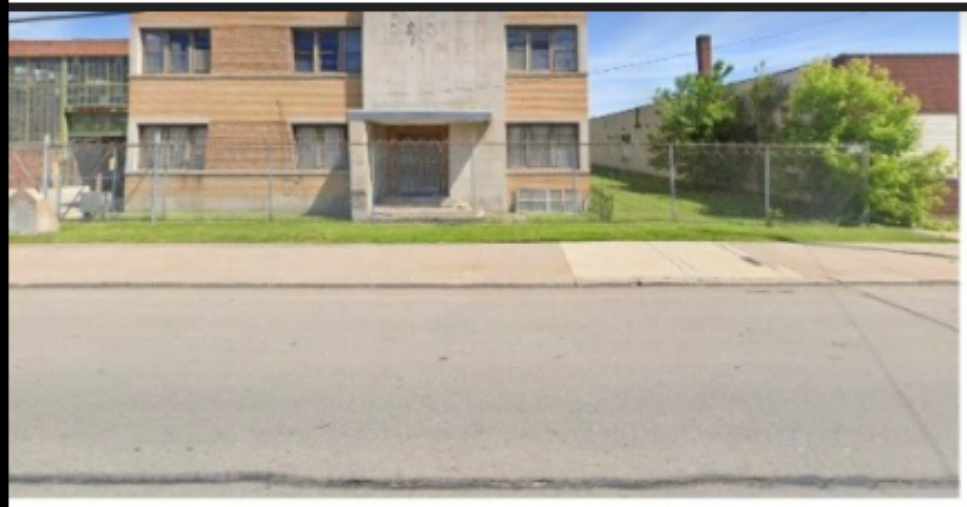

Roman Stone Works, Inc

2.3 ★★½☆☆ (3)

Masonry contractor in Detroit, Michigan · Closed

OVERVIEW REVIEWS ABOUT

CALL DIRECTIONS SAVE WEBSITE

13000 Lyndon St, Detroit, MI 48227

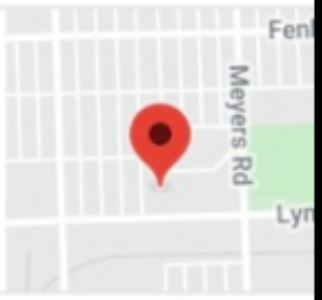

Closed · Opens 7AM Thu

(313) 931-2260

But along with the meme, the 23-year-old shared a copy of the text messages his boss - named Andy - sent him just hours after sharing the meme.

'We don't make a dollar when you're sh*****g all

Detroit, Michigan

Wednesday, November 6, 2019 at 4:10 pm

Google Custom Search | Search

'Begin - to begin is half the work, let half still remain; again begin this, and thou wilt have finished.'

RSW Menu

Marcus Aurelius 'The Wise' [121 - 180 C.E.]

ROMAN STONE WORKS, INC.

13000 Lyndon Street
Detroit, Michigan
48227
United States of America

info@romanstoneworks.com

313.931.2260

313.931.1425

Greek poetess Sappho circa 60 C.E.
Portrait found at Pompeii.

View Larger Map

Andrew Ferenc
313.407.2159

- Indiana Limestone
- Autoclaved Aerated Concrete (AAC)
- Dufferin Stone Masonry Veneer
- Richvale York Block
- Rademann Stone

Craig Cassel
313.618.5090

- Indiana Limestone
- Autoclaved Aerated Concrete (AAC)
- Dufferin Stone Masonry Veneer
- Richvale York Block
- Rademann Stone

James Cassel
519.716.6999

- Indiana Limestone
- Autoclaved Aerated Concrete (AAC)

witchywolfie Follow

Reblogging this version for the info bc lmao FUCK that guy

so-what-if-im-crazy

Open · Closes 3:30PM

REVIEWS FROM THE WEB

Facebook
1/5
315 votes

Yellow Pages
1/5
7 reviews

More about Roman Stone Works, Inc

Facebook › ... › Masonry Contractor

Roman Stone Works - Home | Facebook

Roman Stone Works - 13000 Lyndon St, Detroit, Michigan 48227 - Rated 1 based on 315 Reviews " Man firing someone over a meme they shared is ridiculous as ...

Rating

1.0 ★★★★★ (315)

Facebook › pages › Roman-Stone-...

Roman Stone Works - Home | Facebook

Roman Stone Works - 13000 Lyndon St, Detroit, Michigan 48227 - Rated 1 based on 322 Reviews " Man firing...

1.0 ★★★★★ (322)

Facebook › Roman-Stone-Works-1...

Roman Stone Works - Home | Facebook

Roman Stone Works - 13000 Lyndon St, Detroit, Michigan 48227 - Rated 1 based on 316 Reviews " Man firing...

1.0 ★★★★★ (316)

rust-slut Follow

Roman Stone Works, Inc

13000 Lyndon St, Detroit, MI

Edit your review

1.2 ★★★★★ 23 reviews

Sort by: Most relevant

Joz

★★★★★ just now - Edit

Critical: Professionalism

Just came to my house and ate all of my fish directly out of the tank

Source: catchymemes

#signal boost

127,346 notes

adhdhufflepuffonsstuff

carmen-sandal-eggos

hilarioushumorfromouterspace

SoaR Maxie @Maxiedome · Dec 4

WHO KNOCKED OVER MY ONIONS

61 21K 19K

SoaR Maxie @Maxiedome · Dec 4

@Maxiedome YOU

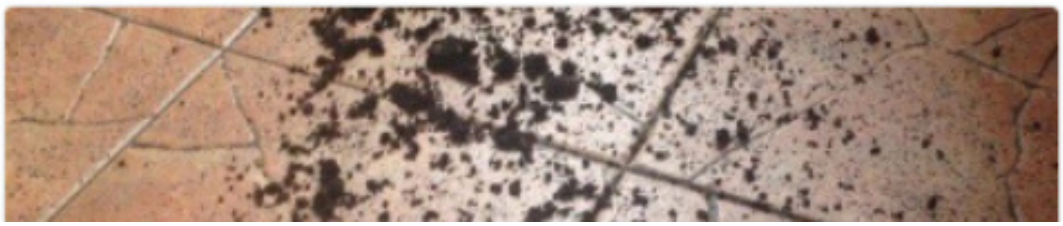

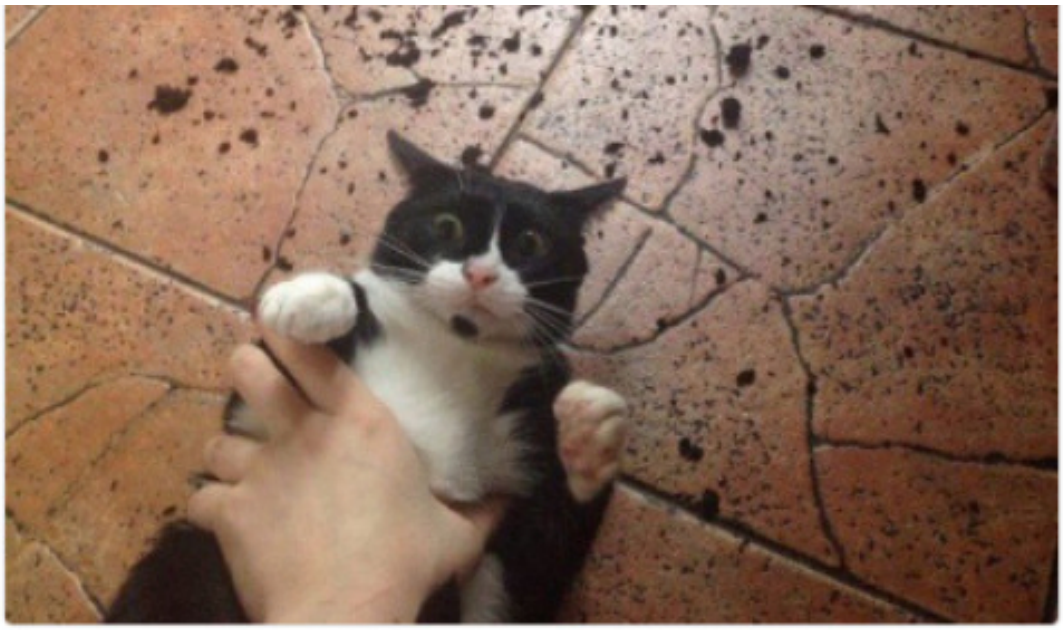

102 21K 19K •••

Source: hilarioushumorfromouterspace

863,174 notes

adhdhufflepuffonsstuff
saurons-optometrist

johnolivejar Follow

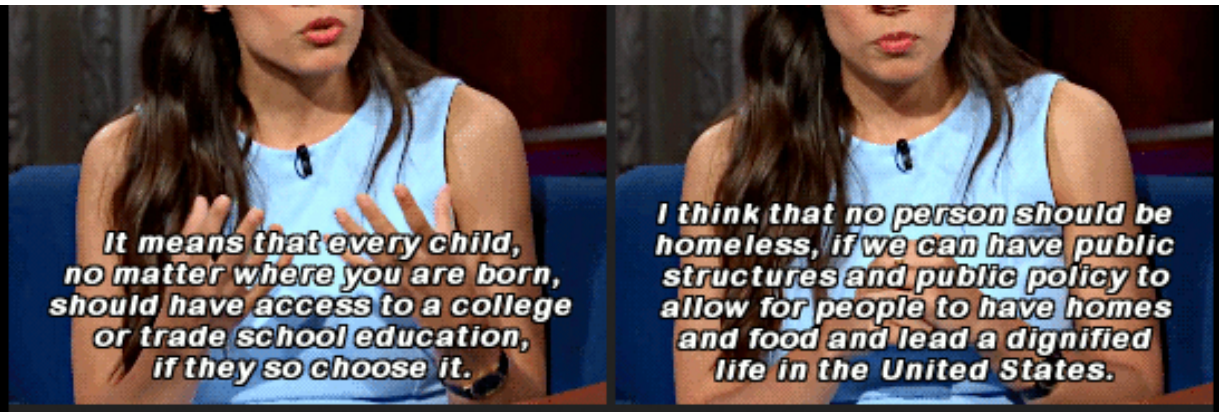

Alexandria Ocasio-Cortez: Trump Isn't Ready For A Girl From The Bronx

that-twink-over-there Follow

The fact that Republicans will read statements like these and argue with them 🤡🤡🤡

Source: johnolivejar

22,118 notes

adhdhufflepuffonsstuff
saurons-optometrist

softshaming

YES, THIS INCLUDES STEP SIBLINGS, HALF SIBLINGS, ADOPTIVE SIBLINGS, AND FOSTER SIBLINGS.

INCEST ISN'T

Requested by anonymous

they didn't give a specific theme so ¯_(ツ)_/¯ have some hardcore anti incest dogs

22,701 notes

adhdhufflepuffonsstuff
saurons-optometrist

blackqueerblog

SassyCanuckChick
@SassyCanuckChik

Dear white American dudes,

If I see you carrying an assault weapon in public, I am calling the cops. You don't need one to get coffee, go to

the mall, walk your dog, etc.

Your bullshit privilege doesn't mean I & my child should feel unsafe.

Hugs & kisses
Go fvck yourself.

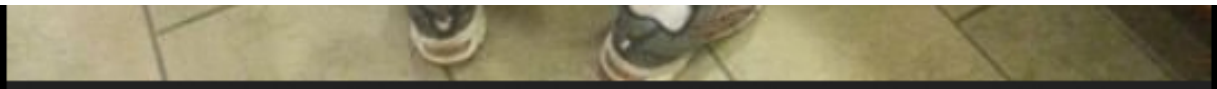

Do businesses have the right to tell them they're not allowed to enter with guns? Because if I see that, I'm leaving the restaurant, club, store, whatever - without paying.

bilt2tumble **Follow**

I remember a time, seems like back when people had *sense,* when just seeing somebody get out of their car in the parking lot with this type of weapon, automatically generated MULTIPLE 911 calls.

Because nobody knew what this person might be up to.

The general assumption, back then, was; if somebodies carrying a gun like this, their *going* to USE it. Today? People have gotten used to the idea that these idiots might be making some kind of, '2nd Amdment Political *Statement*'. Now it seems people are reluctant to call, willing to ***wait*** until/if shooting *starts*. Far too little. WAY too late.

No one but the man carrying this gun KNOWS WHAT HIS INTENTIONS ARE. No one CAN KNOW why he's brought this Assault Rifle into a public space full of unwary and likely defenseless people. Until he either walks out of the shop w/o incident OR *he unslings that gun and opens fire.* **We don't know. We CAN'T know.** Anyone aware of OTHER PEOPLE beyond THEMSELVES/Other peoples INTERESTS (up to and including NOT getting shot)? Anyone with any sense of Civic Responsibility, Social Boundaries, or Public Safety? Would. Not. Do. This. So you can already assume their judgement is impaired. **DO NOT WAIT** to find out how deep that impairment extends. The people who do this sort of thing have no interest/concern for YOUR safety, so you're going to have to look after it yourself. Leave the establishment immediately- *directly*, don't wait for the Cheque or your order to arrive. JUST. LEAVE. AND-

CALL

911

Call even if you know other people have done/are doing the same.

Practice YOUR Civic Duty by notifying Authorities of a potentially EXTREMELY dangerous, public, situation, even if it overwhelms their call centers/dispatch. Don't let Dispatch blow you off with 'We already know/we know this guy/nothing we can do, it's his Right' You have a right to safety in a public spaces, You have NO IDEA what he intends, AND IT'S **THEIR JOB** TO ENFORCE/INSURE PUBLIC SAFETY. 'Git yo ass down here and MANAGE this situation!!!'

Worried about walking out on your check? Don't be. Again, you are CONCERNED FOR YOUR OWN SAFETY. In Open Carry States, business establishments can and do post signage stipulating that guns are NOT ALLOWED on premise. Those that do post this signage will understand why you left. Those that don't? After calling 911, contact the store or it's Franchise Office and ask WHY they don't. Inform them that they can wait for you to come back & settle up AFTER this public threat has left the area. OR they can just deal with the loss of revenue from people leaving without paying BECAUSE THEY ALLOWED A MAN WITH AN ASSAULT RIFLE TO FREELY ENTER THEIR STORE. Suggest that they might wanna take any revenue loss up with HIM.

If this became the Standard Response to this kind of irresponsible and, frankly, infantile behavior? How long do you think it will go on before SOMBODY, Retailers, Police, Legislatetors, do SOMETHING about it?

And it's WAY past time that something was.

rockn-roll-cat Follow

people will call the cops on a black kid washing his parents car in front of his own house (potentially putting that kid in a life threatening situation) and then turn around to question whether or not its okay to call the cops on a man with a fucking assault rifle walking in a store for a fucking pretzel (potentially saving multiple people from a life threatening situation) like why are our priorities so fucking skewed in america

nonbinaryshitlord

god racism is so fucking alive in america and its fucking terrible

Source: blackqueerblog

incorrect-mxrvel Follow

Thor: You abandoned me. You left me to die!

Loki: Well, I wouldn't have done it if I knew you were going to hassle me about it.

#marvel #avengers #incorrect quotes #incorrect quote #thor #thor odinson #loki

8 notes

adhdhufflepuffonsstuff

0x-bubbles-x0 **Follow**

0x-bubbles-x0 Follow

In Norse mythology what kind of jotunn was Loki. He usually the god of fire so wouldn't he be a fire jotunn and usually people say Loki lived in jotunheim before he lived with the gods in Asgard. So wouldn't he have lived in muspelheim if he was a fire Jotunn or if he not a fire Jotunn then what is he and where dose fire come in. In some story's Loki was born when lighting strike in a Forest and made a wild fire a forest fire and Loki was born from the flame so wouldn't that make Loki just a natural just fire in a body. Simpler to Logy also I read some where that Loge was Loki's uncle brother to his father but I don't no if that's true. I personally like the story where Loki was born from fire it suits Loki to be half nature half destruction Beautiful yet deadly all at the same time.

#norse loki #incorrect loki quotes #loki laufeyson #loki of asgard #loki x sigyn

24 notes

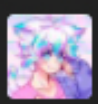

adhdhufflepuffonsstuff

super-hero-confessions **Follow**

super-hero-confessions Follow

#loki

18 notes

adhdhufflepuffonsstuff
rainsights Follow

rainsights Follow

Loki and Mantis would be such a great duo

Like she's so genuinely sweet and innocent and a literal empath. Like can actually tangibly feel peoples emotions! She'd be so perfect for just sitting down with him and really understanding his trauma.

This would be so perfect!

He could teach her how to use daggers and he stronger and really fight for herself!

While she helps him understand his emotions on a deeper level and learn to handle his trauma in a way that doesn't hurt him or those around him.

#loki #mantis #marvel #marvel headcanons #platonic ship #please just make them friends

13 notes

adhdhufflepuffonsstuff

mylokabrennauniverse Follow

mylokabrennauniverse Follow

2:09

How Loki Can Return In Thor 4

While Loki on the Disney+ show is starting out in an alternate timeline to the main MCU, it's already been established he'll be moving through

different periods in history, possibly creating lots of new offshoot timelines via the chaos he creates. He also appears to end up in time travel jail, so there's that too. With *Avengers: Endgame* already having old Captain America somehow cross back to the original timeline at the end, there's no real reason Loki couldn't get to the main timeline too, especially boosted by the power of the Tesseract.

What's more, the *WandaVision* show, set to launch prior to Loki's premiere, is set to explore the Multiverse fully for the first time, and there are also lots of hints that the MCU's *Spider-Man 3* will in fact be a live-action Spider-Verse film. With an entire multiverse of possibilities at his finger tips, Loki might

seem unlikely to end up back in the standard MCU timeline for *Thor 4*, but he'll no doubt be curious about why his timeline was meddled with in the first place, which might spur his arrival.

Happy Loki Day !

Sincerely: Hope

.....

> ***(If you hate Taika, DO NOT REBLOG MY POST, I just don't want you to use my posts to spread your hate.)***
>
> ***My friends know it, I LOVE TAIKA!***
>
> ***Thank you.***

#loki #news #hope #happyday

22 notes

adhdhufflepuffonsstuff

giltandgreen Follow

giltandgreen Follow

Officer: We are remanding you to your wife's custody.

Loki: Oh, goodie! Can we keep the handcuffs?

Sigyn: I've told you to stop asking them that.

#logyn #loki #sigyn #Loki Laufeyson #loki god of mischief #norse myth #norse mythology

46 notes

adhdhufflepuffonsstuff
incorrecttonyxeveryonequotes Follow

incorrecttonyxeveryonequotes Follow

Tony: *[points at Loki] Thor, you left us in the hands of HIM! [to Loki] No offense.*

Loki: *No, I'm with you.*

#original: megamind #incorrect frostiron #incorrect thunderiron #tony stark #loki laufeyson

407 notes

adhdhufflepuffonsstuff
bifrostedflake Follow

bifrostedflake Follow

ComicBook.com
@ComicBook

Paul Bettany confirmed The Vision has a purple super-powered penis and Marvel fans are going nuts. comicbook.com/

are going nuts: comicbook.com/marvel/news/wa...

The #MCU's #Vision has a purple penis that can change density, confirms actor @Paul_Bettany. Full quote:

Yes, Paul Bettany Did Reveal New Details About MCU Vision's Private Parts
thedirect.com

Replying to @MCU_Direct and @Paul_Bettany

good for Wanda!

39

In case y'all missed out on this great news today.

#wandavision #vision #Scarlett witch #disneyplus #lokishow

585 notes

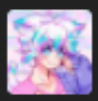

adhdhufflepuffonsstuff
sigynart Follow

sigynart Follow

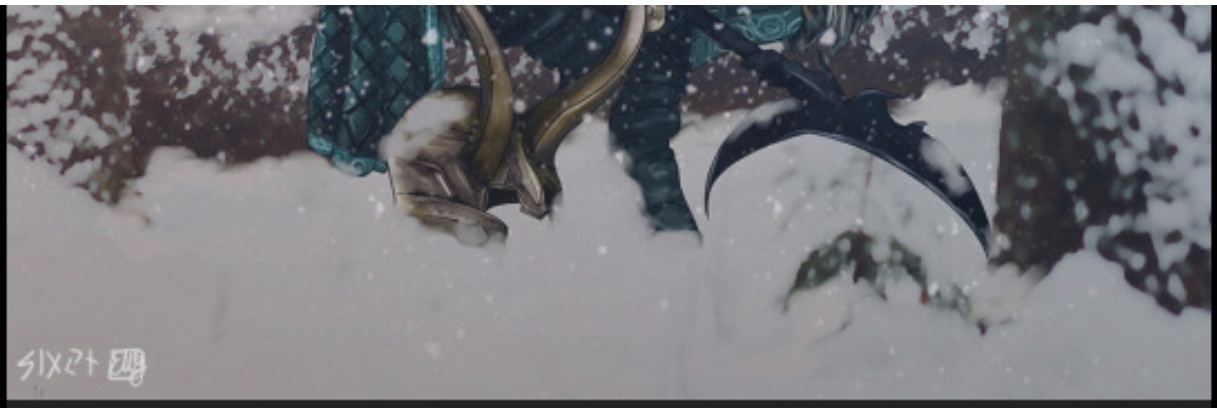

Northern Spirit

inspired by Aleksi Briclot

#loki #loki laufeyson #loki fanart #marvel fanart
#tom hiddleston #norse mythology

614 notes

adhdhufflepuffonsstuff
theincorrectavengers Follow

theincorrectavengers Follow

Peter: if your grave doesn't say "rest in peace" you're automatically drafted into the skeleton war

#avengers #peter parker #spider man #irondad #spiderson

789 notes

adhdhufflepuffonsstuff
incorrectloki

incorrectloki

Thor: Are you talking to yourself?

Loki: Yes, it's the only way to have an intelligent conversation.

#incorrect loki #incorrect marvel #incorrect quotes #loki
#loki laufeyson #thor

1,097 notes

adhdhufflepuffonsstuff
favberrys Follow

favberrys Follow

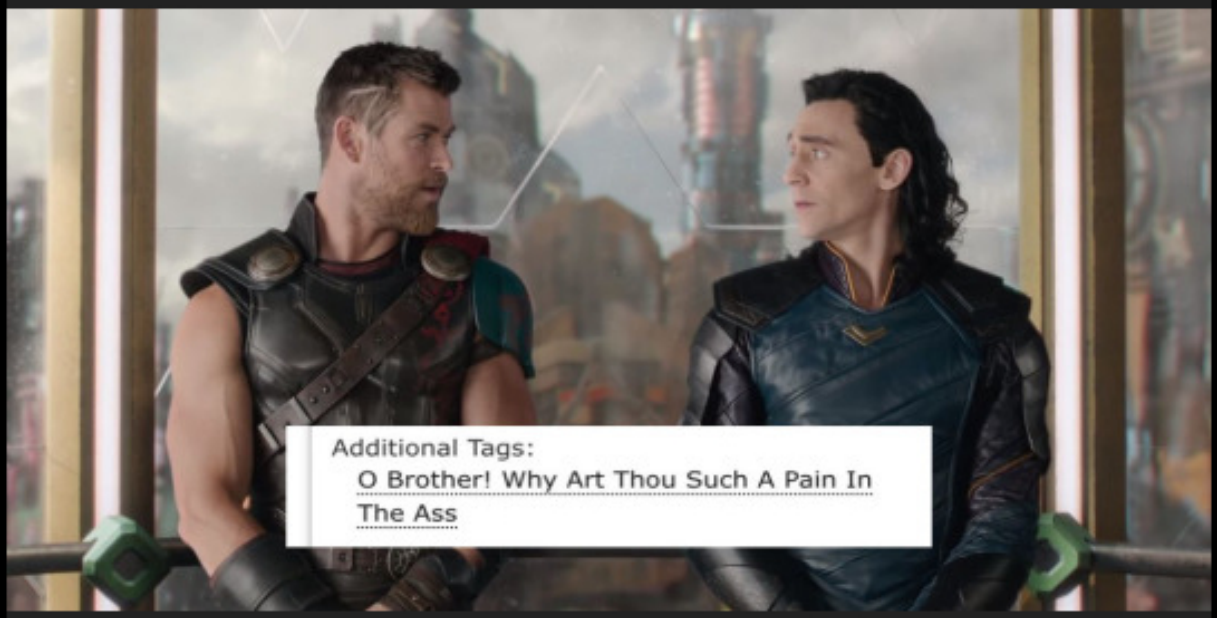

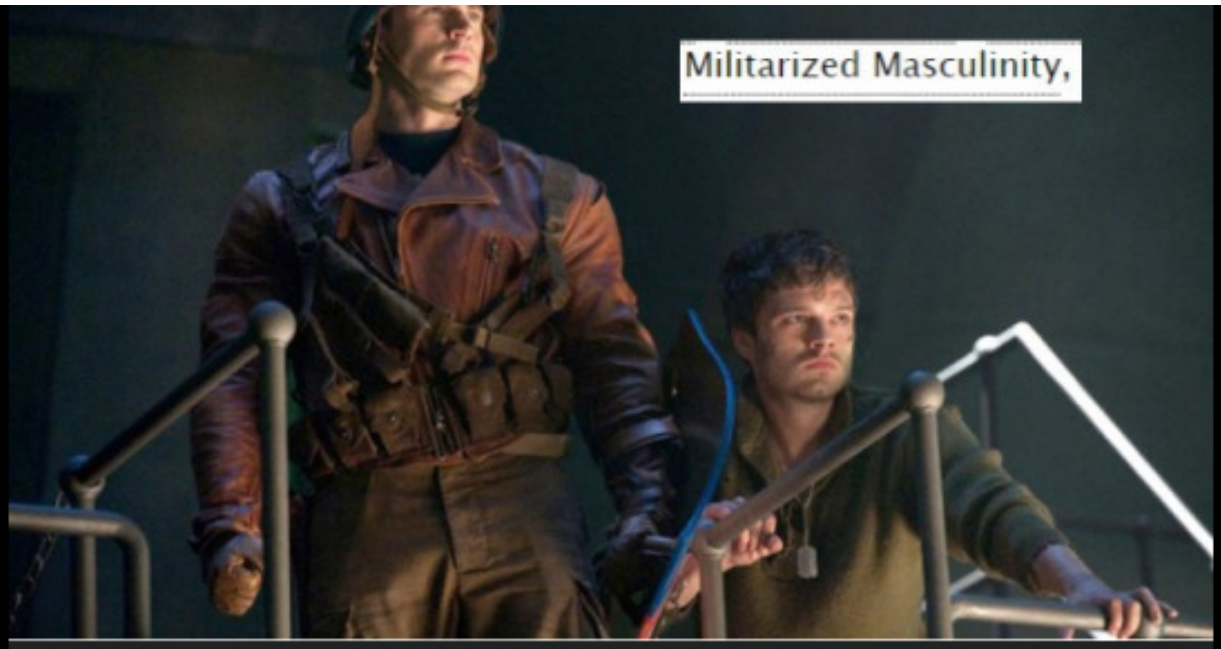
Militarized Masculinity,

Canon-Typical spider

they're in love but don't know it yet

Like yeah they're trying to kill each other but everyone's a little horny about it,

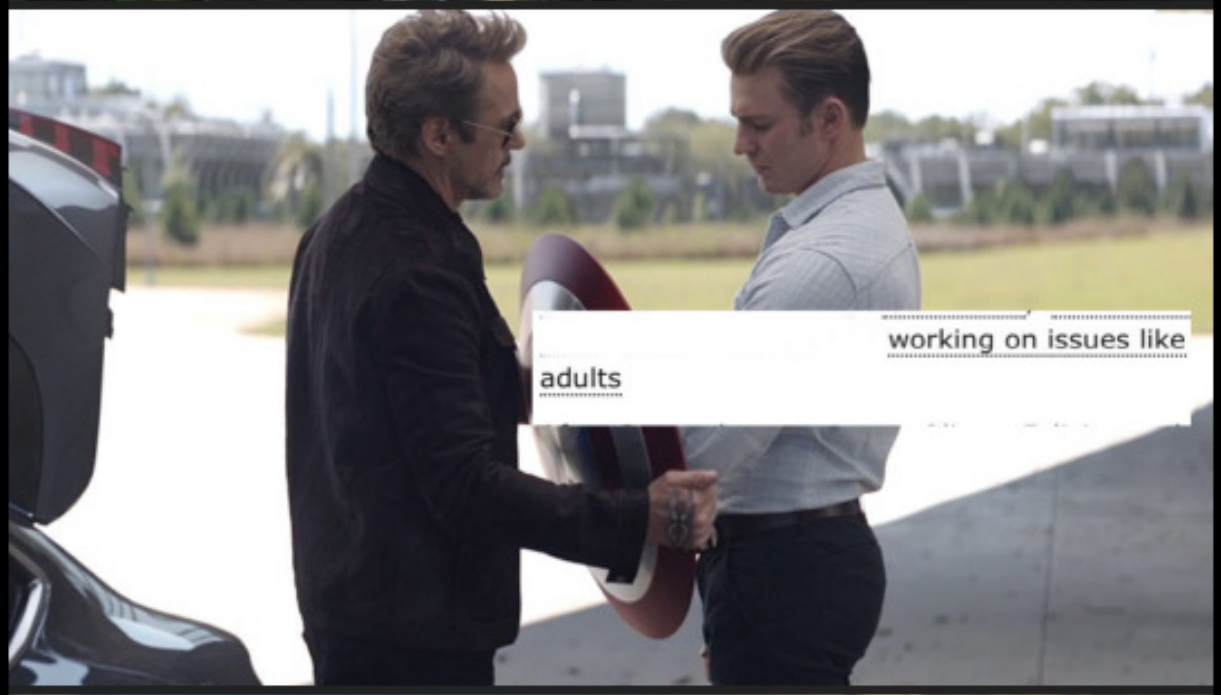

working on issues like adults

Notes:

yall, i just really like these funky lesbians

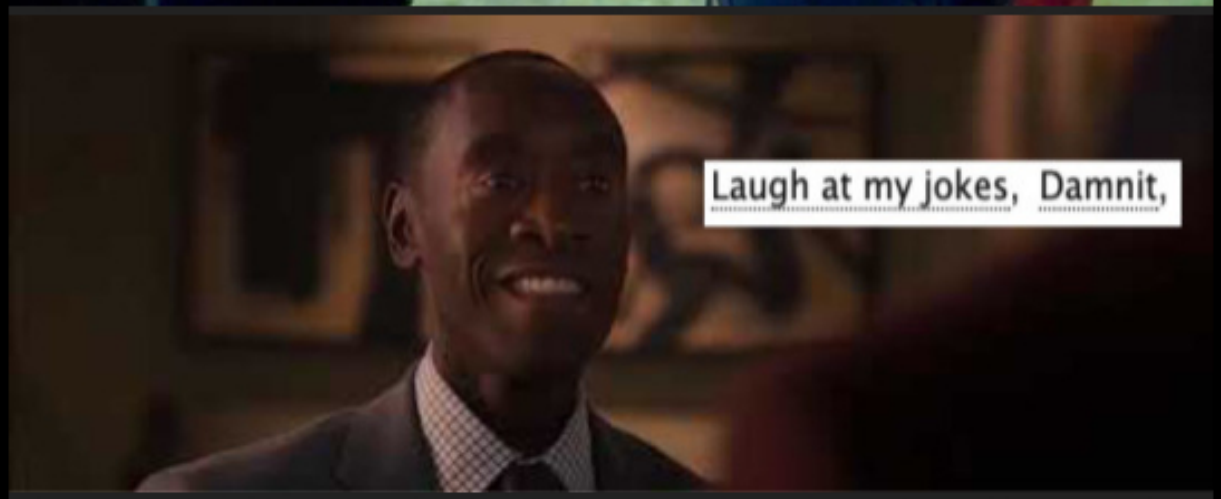

Marvel + ao3 tags (part 2)

#mcu #mcu movies #ao3 tags #loki #thor #tony stark #stevetony #stony #stucky #stevebucky

889 notes

adhdhufflepuffonsstuff
bebx **Follow**

bebx Follow

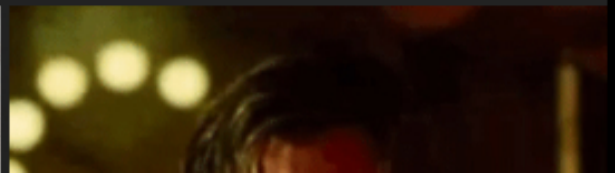

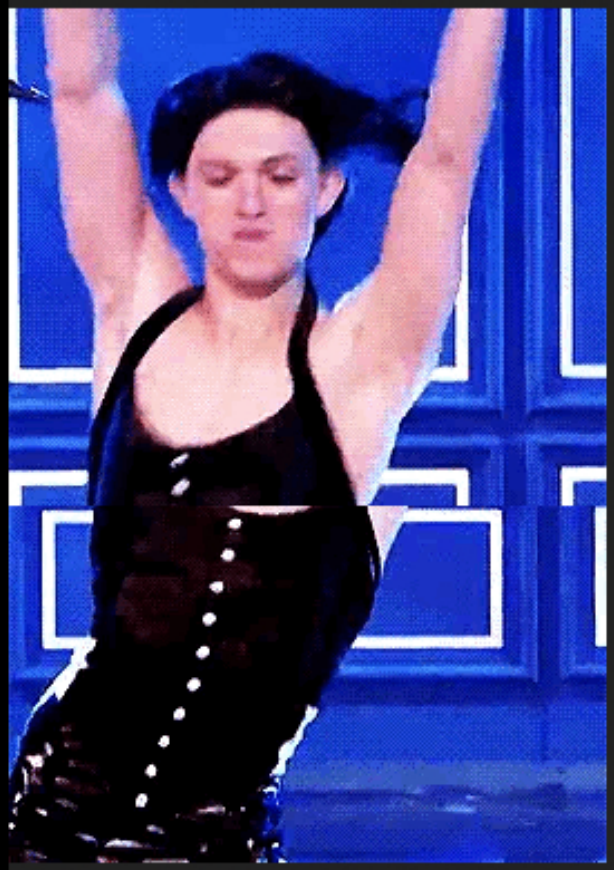
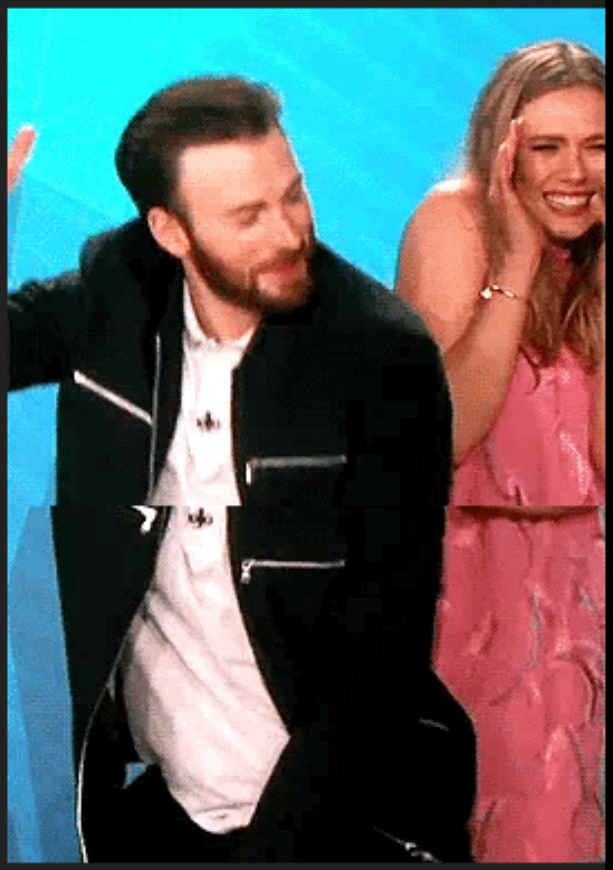

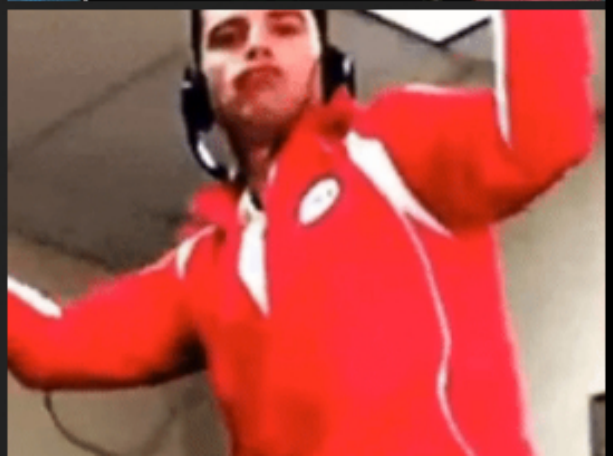

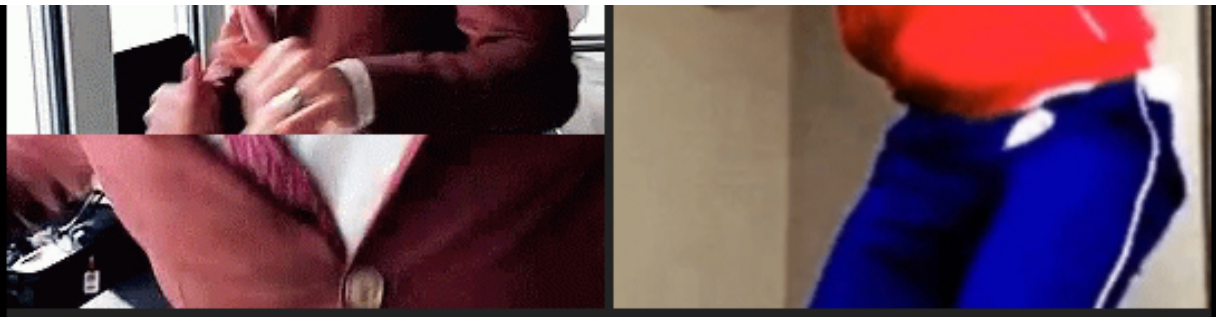

Them hips don't lie ~ ❀

— Avengers edition

#tom hiddleston #loki #thor #chris hemsworth
#robert downey jr #loki series #marvel

1,050 notes

adhdhufflepuffonsstuff
cervinesatyr

sunshinetrooper-deactivated2016

black and asian vikings 100% definitely existed (also, saami vikings)

you know how far you can get into eurasia and africa by sailing up rivers from the baltic and mediterranean seas? pretty fucking far, and that's what vikings liked to do to trade

then, you know, people are people, so love happens, business happens, and so ppl get married and take spouses back home to the frozen hellscape that is scandinavia (upon which i'm guessing the horrorstruck new spouses went "WHAT THE FUCK??? FUCKING GIVE ME YOUR JACKET???????")

and sometimes vikings bought thralls and brought them home as well, and i mean, when your indentured service is up after however many years and you're a free person again, maaaaaaaaaaaaybe it's a bit hard to get all the way home across the continent, so you make the best out of the situation and you probably get married and raise a gaggle kids

so yeah

viking kingdoms/communities were not uniformly pure white aryan fantasy paradises, so pls stop using my cultural history and ethnic background to excuse your racist discomfort with black ppl playing heimdall and valkyrie

shrewreadings Follow

Also we KNOW they got to Asia and Africa.

Why?

Because Asians, Africans, and Vikings TOLD US SO.

elodieunderglass Follow

I know a fantasy book that actually has a diverse Viking crew sailing to Africa.

The book features a chapter about a Viking voyage, which is set just after a Norman invasion of England. A pair of knights from England head off for retirement, evading capture from Moors and joining up with a Viking captain named Witta. Witta's crew includes:

- "Kitai", a Viking navigator from China. Kitai is described using stunningly racist terminology, in order to make it really clear that this person is Definitely An Asian Person From Asia.
- An African Grey parrot, which originates from the Congo.
- Warrior "Thorkild of Borkum," who was once a slave to a "King in the East"
- References to "Hlaf the Woman" who wrote the manual, or Ship-book, that they use to navigate. We are told that she "robbed Egypt."

Witta's father traded on the African coast: *"Witta told us that his father Guthrum had once in his life rowed along the shores of Africa to a land where naked men sold gold for iron and beads."*

Witta decides to repeat this journey. They put in somewhere near equatorial Africa and the locals hire them to kill some gorillas for

equatorial Africa and the locals hire them to kill some gorillas for them (?!) rewarding them with gold. The encounter is successful, and the crew splits up in England, with the knights bringing their share of the gold back to Sussex and the main plot of the book, and Witta going back to Stavanger.

The book also has scenes set on Hadrian's wall in Scotland, somewhere around the year 400, in which the Roman soldiers battle the "Winged Hats" from Scandinavia. The Romans are explicitly described as a multiracial bunch, with men from all over the Roman empire, naturally including soldiers from Africa and Asia. I think a lot of people forget about the interactions between the native Celtic peoples of Britain, the Roman empire, and the Scandinavians.

The book was written by a Nobel Laureate 110 years ago. It is the seminal fantasy novel *Puck of Pook's Hill,* by Rudyard Kipling, and it was published in 1906.

It is a problematic text, but it serves to demonstrate that "racist discomfort" is an artifact of more recent colonial history - previously, diversity in fiction was an exciting demonstration of the Rich and Varied Heritage of the Glorious British Empire. Because Kipling was, of course, the definitive Great White Colonialist.

Now, *if an imperialist colonial propagandist writing 110 years ago* decided he wanted to tell a fantasy story about how African gold brought to England by Vikings was responsible for the signing of the Magna Carta, and he did this by having his Vikings sail to Africa with a Chinese navigator, and his intention in doing so was to show off the might and diversity of the British Empire and how its Ideals of Justice were thus knitted together "as natural as an oak growing," then I think modern fantasy fans can probably take a seat and listen to their own great-granddaddy.

petermorwood Follow

Not mentioned, but the protagonist of the **"Puck of Pook's Hill"** story "*The Treasure and the Law*" is a Jew, and it's his action of putting the African gold beyond reach in the sea that forces King John to agree to Magna Carta.

to Magna Carta.

#Vikings #ancient history

141,231 notes

adhdhufflepuffonsstuff
floq Follow

floq Follow

fhdkskfks I found an old doodle of Danny I did a while ago

#danny phantom #danny fenton

3,357 notes

adhdhufflepuffonsstuff
yes-i-could-be-the-walrus

wilwheaton Follow

Dan Price
@DanPriceSeattle

Guy Fieri has raised $21.5 million for unemployed restaurant workers, which means Guy Fieri has done more for unemployed restaurant workers than Congress has in the last 8 months.

Guy Fieri, the Fundraiser of Flavortown

bloomberg.com

(via 3H2mGBF.jpg (1080×1432))

Source: wilwheaton

61,163 notes

adhdhufflepuffonsstuff
saurons-optometrist

patrickbrewsky Follow

DESSERT PERSON with Claire Saffitz

fan-male Follow

Just a reminder for anyone who didn't know, Claire stepped away from Bon Appetit in June with the whole scandal, and now has her own YouTube channel! If you want to support former test kitchen personalities without supporting bon appetit, you can find Claire and Gaby on their own YouTube channels, Sohla on Binging with Babish, and Molly and Carla on Patreon!

and Molly and Carla on Patreon!

Source: patrickbrewsky

54,263 notes

adhdhufflepuffonsstuff
a-study-in-crime Follow

a-study-in-crime Follow

Pauline Parker And Juliet Hulme: A Fatal Friendship

The murder

Pauline Parker, born in May 1938, found a wonderful friendship in her classmate Juliet Hulme, born in October 1938 during their early teenage years. They both attended Christchurch Girls' High School in Christchurch, New Zealand, and became close friends after bonding over suffering from illnesses as children such as tuberculosis. They found comfort and sympathy in each other, and both of the girls' parents thought that their daughters were almost obsessed with one another. Pauline and Juliet spent their time together fantasizing and daydreaming about their fantasy land called The Fourth World. The Fourth World could be likened to heaven, and both of the girls thought that they could enter The Fourth World for a few moments after having feelings of spiritual enlightenment.

In 1954, their world came crashing down when Juliet's parents divorced. This resulted in a decision to send Juliet to South Africa to

live with a relative, which would of course lead to the girls being separated. Devastated, the girls decided that Pauline should come with Juliet to avoid separation. However, there was one problem; the girls were quite certain Juliet's parents would allow Pauline to move to South Africa, but they were not as sure about Pauline's mother. The only solution the girls could come up with was murdering Pauline's mother.

Pauline's mother, named Honorah Parker, decided to take a walk with her daughter and Juliet on 22 June 1954. They first ate at a nearby tea kiosk and then walked through Victoria Park. When the three of them were out of sight, Pauline and Juliet bludgeoned Honorah Parker to death with a brick inside of a stocking. They had to beat her around twenty times before Honorah died. They dumped the murder weapon nearby and ran back to the tea kiosk, and told the owners that Honorah had fallen and hit her head. However, the police soon found the murder weapon, and the teenagers were soon arrested.

Trial and aftermath

The trial garnered massive media attraction. Rumors about Pauline and Juliet having a sexual relationship started to spread (Juliet would later deny this), and many believed that they were insane. Both of the girls were sentenced to five years in prison and later rejoined society. Both of them changed their names; Pauline Parker changed her name to Hilary Nathan, and Juliet Hulme became Anne Perry. Both of the girls became religious after serving their prison sentence; Pauline became a Roman Catholic and Juliet a Mormon. Pauline has remained quite anonymous through the years and has never spoken to the press about the murder. However, a statement from Pauline was released through her sister in 1995 where Pauline expressed remorse for the murder. Juliet, on the other hand, became a quite successful historical detective novelist, has published more than 50 novels and has sold over 20 million books.

Pauline Parker and Juliet Hulme were never officially diagnosed with a mental disorder, but it was speculated at their trial that they suffered from paranoia, attachment anxiety, and narcissism. The defense team argued that the girls suffered from folie à deux, which

is also known as shared psychosis. This means that one of two people is suffering from an actual psychosis, and this triggers the other person to also exhibit symptoms of psychosis.

#tcc #true crime #true crime community #tc original #true crime original #murder

42 notes

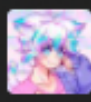

adhdhufflepuffonsstuff

cervinesatyr

marinette-edhel Follow

(Previous posts: https://marinette-edhel.tumblr.com/post/629078056743714816/marinette-edhel-marinette-edhel)

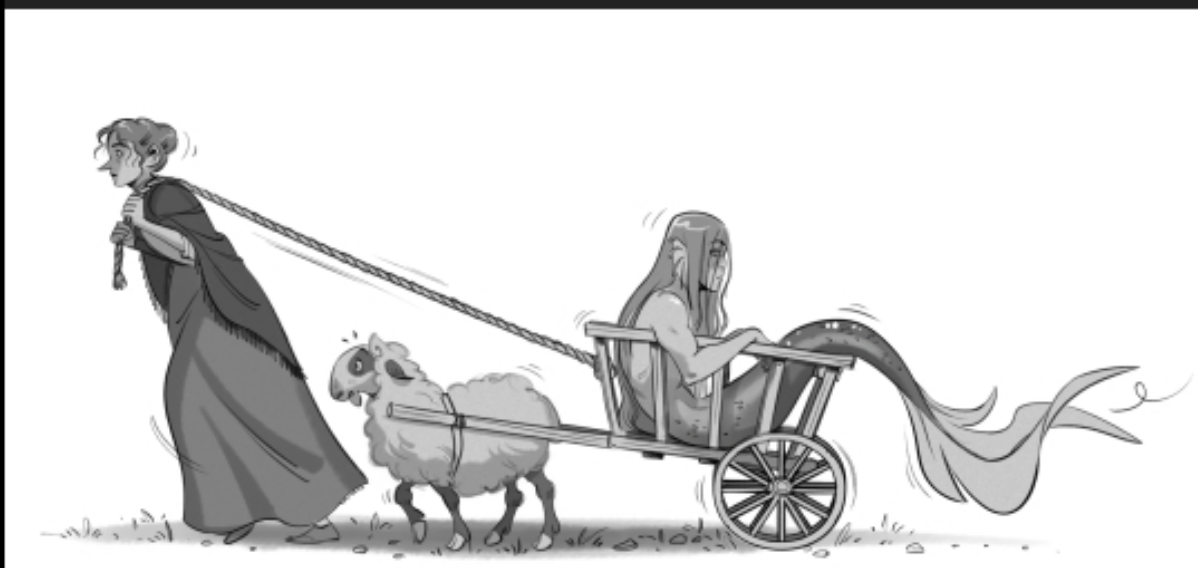

@marinette_s_cup_of_tea on Instagram

https://www.instagram.com/marinette_s_cup_of_tea/

THE RAIN JUST STOPPED.
COMFY MUCH?.. THAT'S THE BIGGEST BASIN I OWN. I CAN HARDLY DO BETTER HERE...

(But who even asks a sheep to pull carriages in the first place, right...? O_o)

@marinette_s_cup_of_tea on Instagram

https://www.instagram.com/marinette_s_cup_of_tea/

... It's a lot of trouble, a big fish like you.
... Anyway...

Do you even understand a single word I'm sayin'?
I guess not...

@marinette_s_cup_of_tea on Instagram

https://www.instagram.com/marinette_s_cup_of_tea/

marinette-edhel Follow

I want to thank you all for your patience, this story is a slow process but it keeps going on :)

Have a little bonus drawing in the meantime:

(Also, just in case you're interested, my commissions are open and infos are below on my Tumblr page! ✨)

marinette-edhel Follow

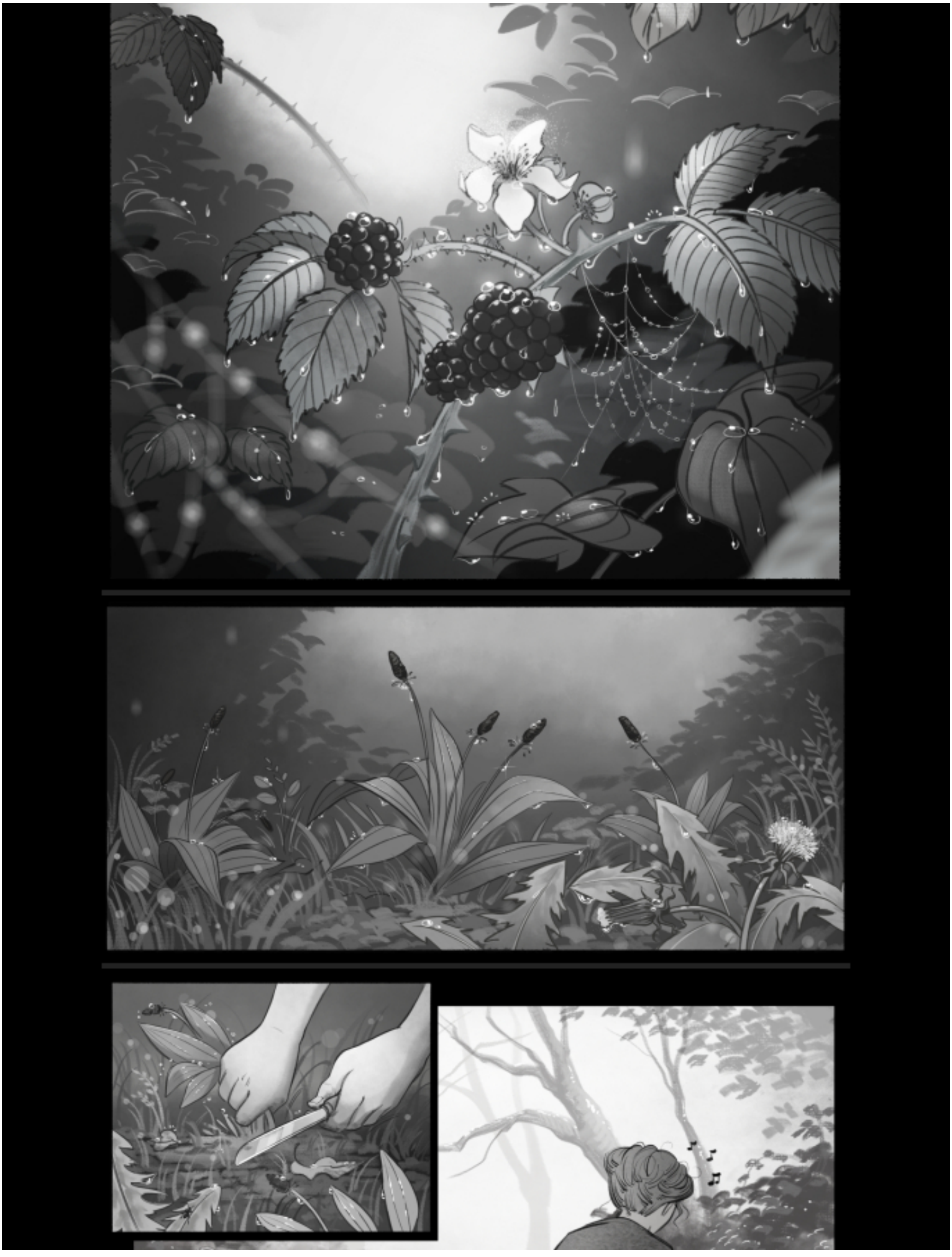

UPDATE! ^^

(@marinette_s_cup_of_tea on Instagram

https://www.instagram.com/marinette_s_cup_of_tea/)

geekinglikeaboss Follow

visual storytelling so detail it makes me wanna cry.

does this have ghibli vibes to anybody else? not like hard ghibli vibes but a gentle veil of it?

Source: marinette-edhel

8,734 notes

adhdhufflepuffonsstuff
carmen-sandal-eggos

vampiretombm Follow

i'm tired of vaguing about it. watching you people post about and

idolize bts is the most irritating thing and even more because i'm black. everyone knows they're racist. it's fucking known that the leader has said the n word. it's known they've worn cornrows and have been called cool when we're called dirty and ghetto. it's known that they've appropriated our culture multiple times. not to mention *that* photoshoot. and it's even worse because i know y'all act like they're all pure n shit (which is a whole other type of racist stereotype) and then turn around and call us scary and ghetto. and on top of this? stop using aave. i'm especially tired of being told i sound like a kpop stan because i use language *my* community created.

((ok to reblog, don't add on if you aren't black))

standcrash

relating to this post:

- RM imitating black people
- RM saying the n-word
- RM in dreads
- this fucking mess on suga
- mouthing/saying the n word

not specifically related to this post but still mention-able:

- holocaust photoshoot (the photoshoot mentioned) (tw: antisemitism)
- native american appropriation (theyve also made fun of native american names, but the video has long since been deleted)

standcrash

also worth mentioning: if you're nonblack its not your place

to “forgive” bts for the thing theyve done. you cant forgive them for any of their antiblack shit because guess what? youre not black. be quiet.

adhdhufflepuffonsstuff Follow

As a very casual fan of BTS, this is disturbing and upsetting. Guess I'm not buying any more of their music.

Source: vampiretombm

#BTS #Racism #signal boost #black culture

58,414 notes

adhdhufflepuffonsstuff
carmen-sandal-eggos

feralpunkz-deactivated20190902

you though this was gonna be a christmas post? guess again bitch! happy hanukkah! may your latkes be delicious and you have a blessed holiday season! אני אוהב את כולכם כל כך !!!

#jewish #hannukah #holiday

99,896 notes

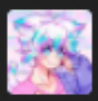

adhdhufflepuffonsstuff
carmen-sandal-eggos

neon-ryan-moved-deactivated2018

@ people who don't celebrate christmas and are currently having christmas shoved

down their throats

i hope whatever holiday you celebrate is fun and well!! and if you don't celebrate any holidays this time of year, i hope your day is nice anyways!

ribineran Follow

!

adhdhufflepuffonsstuff
carmen-sandal-eggos

neon-ryan-moved-deactivated2018

@ people who don't celebrate christmas and are currently having christmas shoved down their throats

i hope whatever holiday you celebrate is fun and well!! and if you don't celebrate any holidays this time of year, i hope your day is nice anyways!

ribineran Follow

!

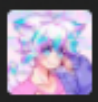

adhdhufflepuffonsstuff
carmen-sandal-eggos

neon-ryan-moved-deactivated2018

@ people who don't celebrate christmas and are currently having christmas shoved down their throats

i hope whatever holiday you celebrate is fun and well!! and if you

don't celebrate any holidays this time of year, i hope your day is nice anyways!

ribineran Follow

!

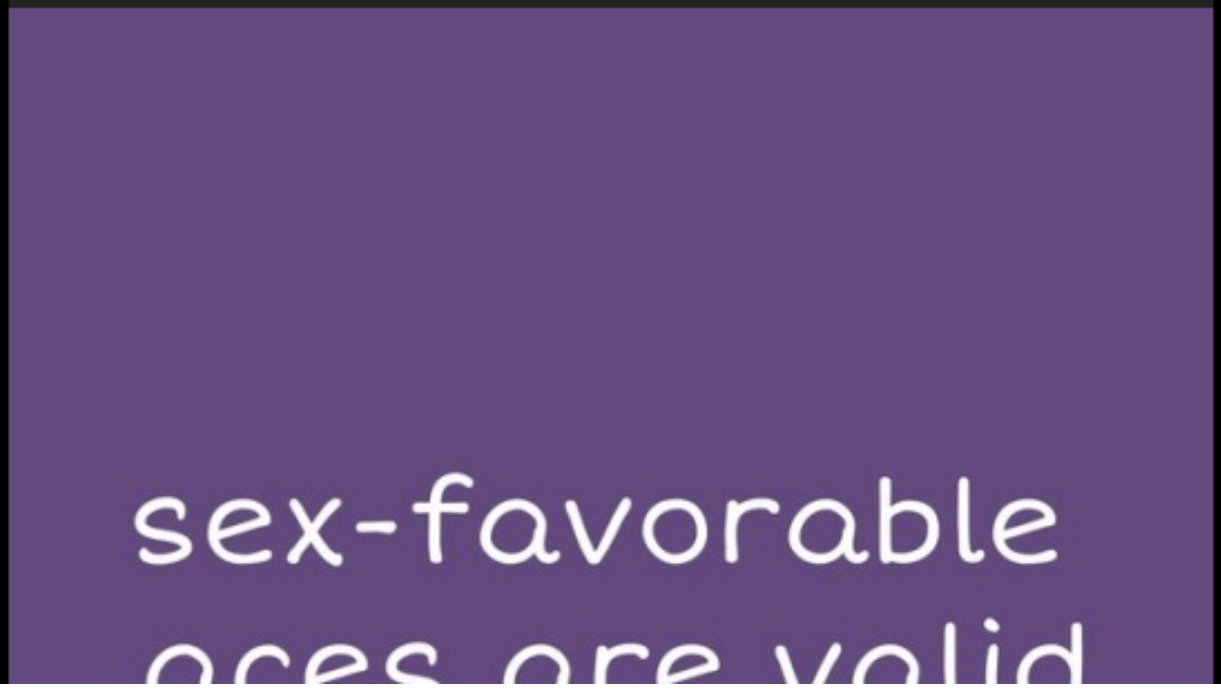

aces are valid

we are ALL valid

Source: aceandaropoc

#Ace #ace positivity #asexual #lgbtq #grsm

6,486 notes

adhdhufflepuffonsstuff
carmen-sandal-eggos

madejsbian Follow

feel free to block me

Source: madejsbian

#tw incest #incest tw

99,135 notes

adhdhufflepuffonsstuff
theincorrectavengers Follow

theincorrectavengers Follow

Thor: Loki and I were walking downtown and someone was yelling about how Halloween is "the day of the devil" and Loki went "Wow, a whole day all for me?" and the man started clinging to his Bible and Loki rolled his eyes into the back of his head and shapeshifted into a serpent and now Nick Fury is mad at us because he caused mass panic in downtown New York during rush hour

Loki: but it was worth it

#avengers #loki #thor #incorrect loki quotes
#incorrect thor quotes

2,606 notes

adhdhufflepuffonsstuff
lokihiddleston

lokihiddleston

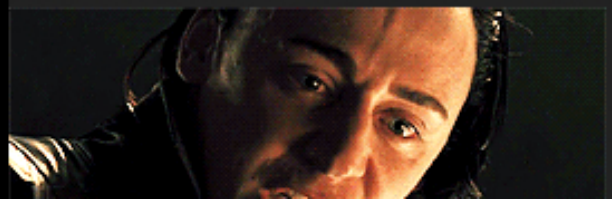

"The revelation of Loki's lineage that he was adopted... you see this extraordinary vulnerability in him, which gives way to anger, and rage, and self-disgust, and confusion. And then all of those things harden to what becomes his malevolence."
— Tom Hiddleston

#tom hiddleston #loki laufeyson #loki #lokiedit #marvel

2,721 notes

adhdhufflepuffonsstuff
lokihiddleston
lokihiddleston
I'm so sorry.
We will accept your most gracious offer.
Now, if you'll excuse me...

I'm sorry. I'm sorry.

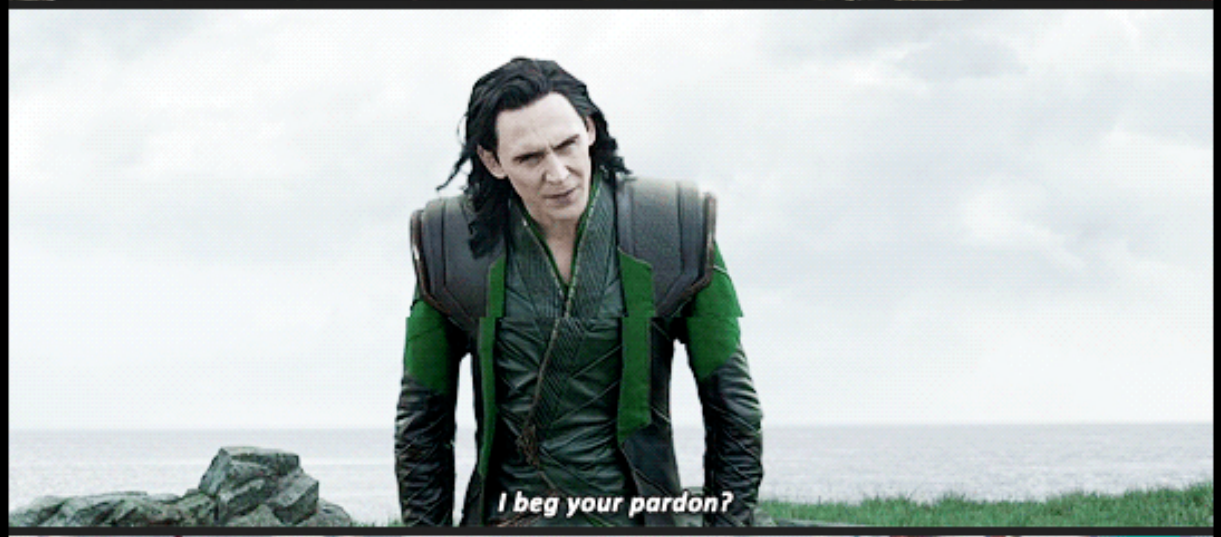
I beg your pardon?

Excuse me for one second.

Excuse me.

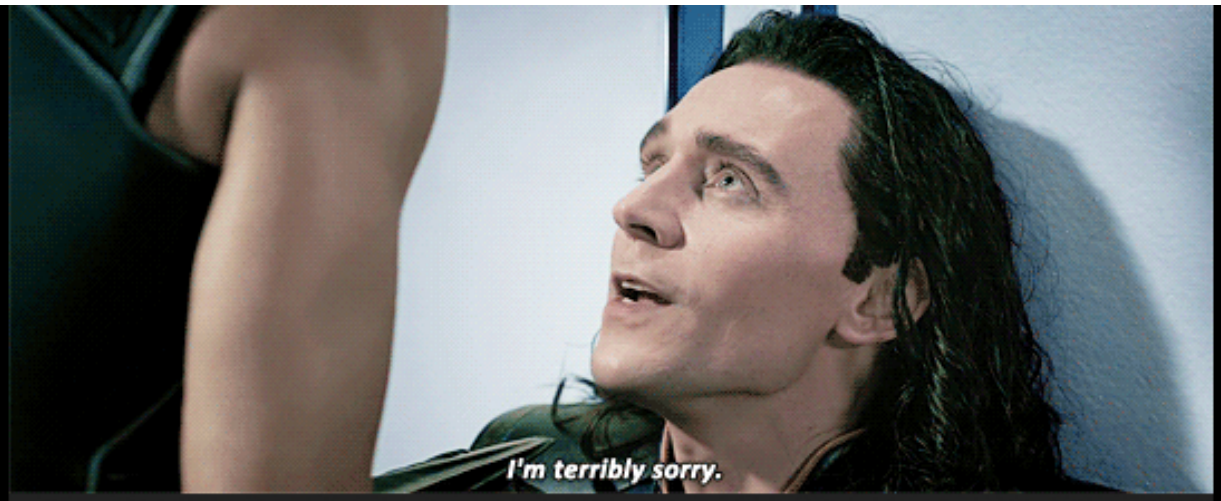

"Politeness is a sign of dignity, not subservience." — Theodore Roosevelt

#tom hiddleston #loki laufeyson #lokiedit #marvel #loki #dailymarvel #mcu

5,927 notes

adhdhufflepuffonsstuff

that-sweet-jester Follow

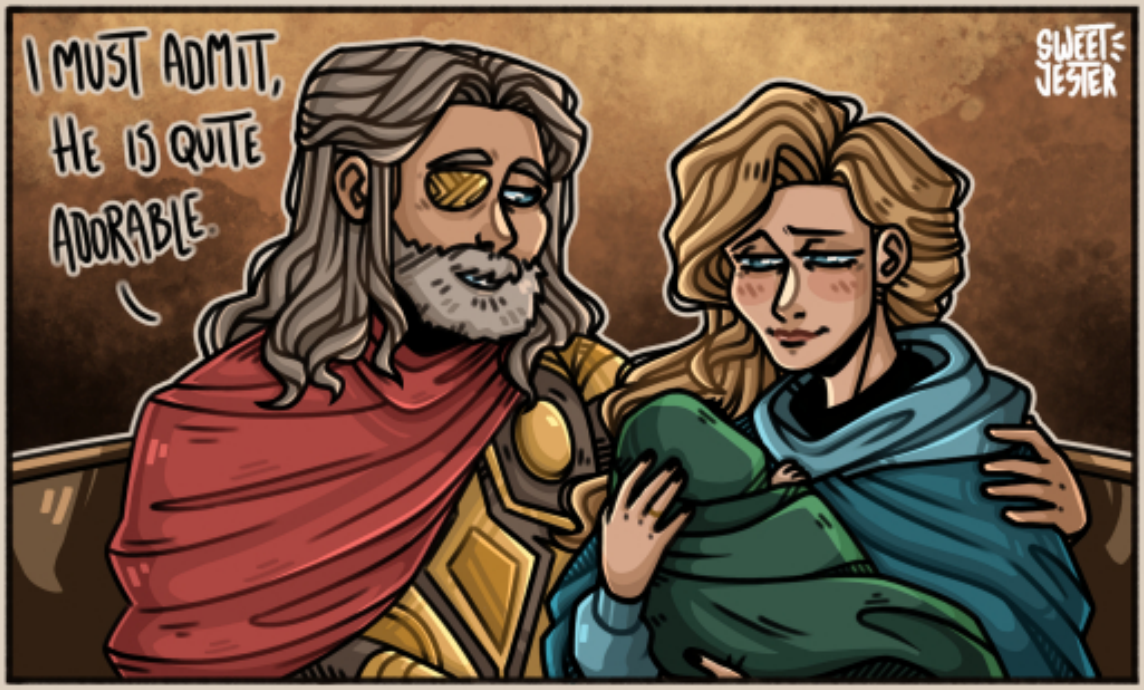

-VVV
SWEET JESTER

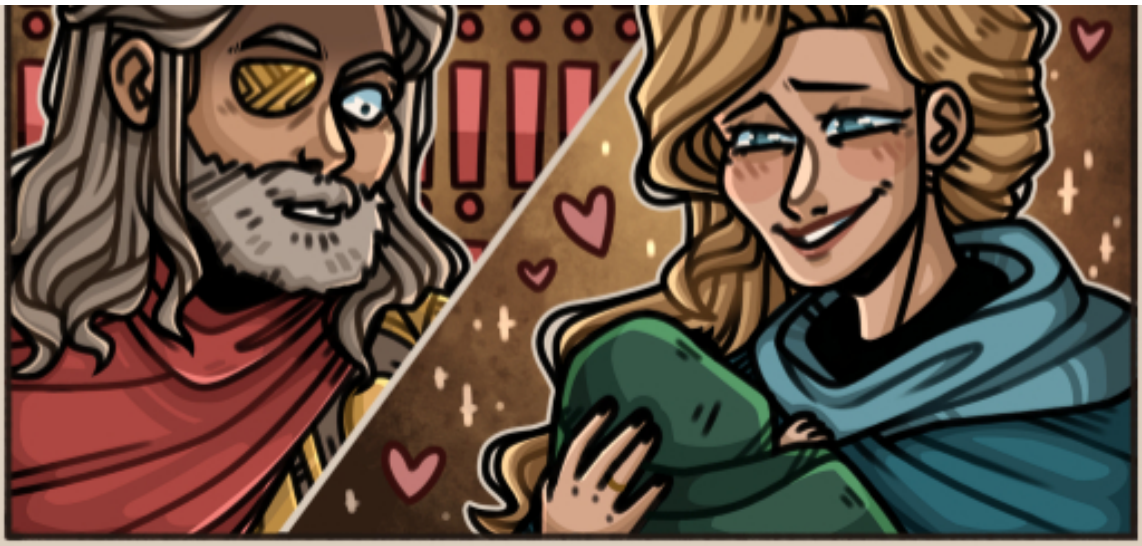

When it hits you, that raising a shape-shifting baby of a different species might not be as easy as you thought

vs

When you find out that your new child is the coolest baby you've ever held

~~idk it was funnier in my head~~

#loki #loki laufeyson #mcu loki #loki odinson #frigga #odin #mcu #marvel cinematic universe

24,427 notes

adhdhufflepuffonsstuff
bookwormwinnetou

nunyabizni **Follow**

Source: nunyabizni

19,255 notes

adhdhufflepuffonsstuff
whitepeopletwitter

whitepeopletwitter

Jess Phoenix
@jessphoenix2018

Saying it again for emphasis:

Must never be operated for profit:

1. Healthcare
2. Prisons
3. Education

Those correspond exactly with:

1. Life
2. Liberty
3. Pursuit of happiness

#white people twitter #tweets

9,913 notes

adhdhufflepuffonsstuff

carmen-sandal-eggos

poetrylesbian Follow

people love fat women a lot more when they're cute minimalist line art than they do when fat women exist in the real world and dare to take up space or even exist in their line of sight

skinny or straight-sized women will use fat women in their cartoony art as a way to embrace body positivity but other than painting us on vases or making planters shaped like our headless bodies, what are you actually doing to support and love fat women?

you're out here getting the venus of willendorf tattooed on your arm but are you treating actual women who look like that in real life with love and respect?

because fat women exist outside of cute nude drawings and plus size insta models. fat women dressed in "unflattering" clothes exist, fat women in "ugly" clothes exist, old fat women, tired fat women... are they also symbols of your feminist movement?

or are our bodies only valuable as an aesthetic?

Source: poetrylesbian

11,034 notes

adhdhufflepuffonsstuff
milqi

last-to-the-orgy

mr cakes
@nomchompsky

Unions are like condoms, if someone is trying extremely hard to convince you that you don't need one, you DEFINITELY need one

Source: last-to-the-orgy

62 notes

adhdhufflepuffonsstuff
saurons-optometrist

fonchi262 Follow

Fifty Shades of Whey
@davenewworld_2

DEATHS FROM COVID-19

South Korea: 297

South Korea: 297

United States: 140,000+

5.2M views

Hollywood Drew @boonh... · 1d

Replying to @davenewworld_2

S Korea population- 50 million
USA population-360 million.....
hmm

188 99 264

AnJrew @anjrew_sucks · 23h

Well if we go off your logic we are 7.2x bigger than south korea so mathematically we shouldve had

2,138 deaths but we have at this time 148,000 which is 69x more than we should have.

Im a high school student and your a grown man and I understand numbers more than you.

164 1,370 15.5K

AnJrew @anjrew_sucks · 21h

At this time I have a 150 likes you have 36 I have ratiod you 4.1x pls enjoy math with me :)

21 54 1,938

Also South Korea is a fraction of the size and has 5 times more population density.

Source: fonchi262

36,957 notes

adhdhufflepuffonsstuff

milqi

mysdrym Follow

Monster_NotWar · 17h

2 Awards

At my last job, we had a sign on the back door that said "you must *walk* trash *all the way* to the

dumpster; DO NOT TRAIN THE RACCOONS!!!"

The story behind that is the facility I worked at does dog daycare and training, and Darcy the Human (not to be confused with Darcy the Poodle) didn't like having to walk all the way across the parking lot at the end of the night to take out the trash, and trained about three raccoons to drag the bags to the dumpster because he couldn't be bothered to walk 50ft to it. He got away with it for about a year, and even named them. The manager only found out when she opened the back door to throw out some boxes and saw a bunch of raccoons immediately run up and cart them off.

Source: mysdrym

55,170 notes

adhdhufflepuffonsstuff

saurons-optometrist

i-was-today-years-old-when Follow

i learned about Marion Stokes, a Philadelphia woman who began taping whatever was on television in 1979 and didn't stop until her death in 2012.. The 71,000 VHS and Betamax tapes she made are the most complete collection preserving this era of TV. They are being digitized by the Internet Archive. (x)

followthebluebell Follow

i feel like this is selling her a bit short tbh. It's not like she was a random woman who decided to tape 'whatever' was on television. She was a civil rights activist and archivist, who was extremely concerned about preserving history. She believed that, by taping television, she would be preserving history EXACTLY as it was perceived at the time; she didn't want the detail in the news to disappear with time. And she was RIGHT.

Like I said, she didn't just tape 'whatever' was on television. It was extremely targeted towards news stations. There were 8 VCRs running at all times in her home. Her life—-and her family's lives—-were centered around 6 hour blocks, since that was the amount of time that a tape would record for. Her collections were also extremely organized.

archivlibrarianist Follow

The Marion Stokes Movies and Video Collection may be found on the Internet Archive here.

Wikipedia's article on Marion Stokes may be found here.

A documentary of her life, *Recorder: the Marion Stokes Project*, was released in 2019, and seems to have good reviews, though I have not yet seen it.

yet seen it.

aliensexdream Follow

From archive.org (Internet Archive) - The Marion Stokes Papers contain documents related to the life and activism of Marion Stokes (1929-2012), civil rights activist, feminist, and news archivist. Stokes' social activist career began in the 1950s, and encompassed many areas of left politics during a particularly transformative time in America. Her groundbreaking television show (co-produced with her husband John S Stokes Jr), Input, addressed many pressing issues, and much of it remains relevant today. Additionally, Stokes amassed a huge archive of videotaped television news, which is slowly being made available through the work of the Internet Archive.

Source: i-was-today-years-old-when

72,211 notes

adhdhufflepuffonsstuff
milqi

stimman4000 Follow

visothkakvei

milqi

SORCERY!

Source: stimman4000

#art is magic

2,586 notes

adhdhufflepuffonsstuff

milqi

catchymemes Follow

Verizon LTE 10:54 AM 79%

148

P

Padre >

kk

Today 10:43 AM

Please call me a soon as you get this it's an emergency

dad do not freak out it's just a hamster!! we will find him

Delivered

Oh my God I'm so sorry honey I'm so sorry I'm looking everywhere

Im so wicked sorry I'll keep looking all day

I Can't believe this

iMessage

◀ Instagram LTE 11:45 AM 66%

145

P

Padre >

This is the absolute worst ever

I'm Never going to forgive myself if he doesn't come back

Should I keep looking for him or is that going to scare him into

hiding

If I can't find him today I'm not going to work tomorrow so I can keep looking

Dad- he's just a hamster i don't blame you at ALL. you shouldn't skip work you are a lawyer and he is a hamster

Delivered

iMessage

◀ Snapchat LTE 12:50 PM 47%

143

P

Padre >

that looks good

what's the white arc of bedding for

or is that bedding? what is that

Flour So I can see his footsteps if he comes to get the food

oh that's smart

So I know he's still alive

that's smart

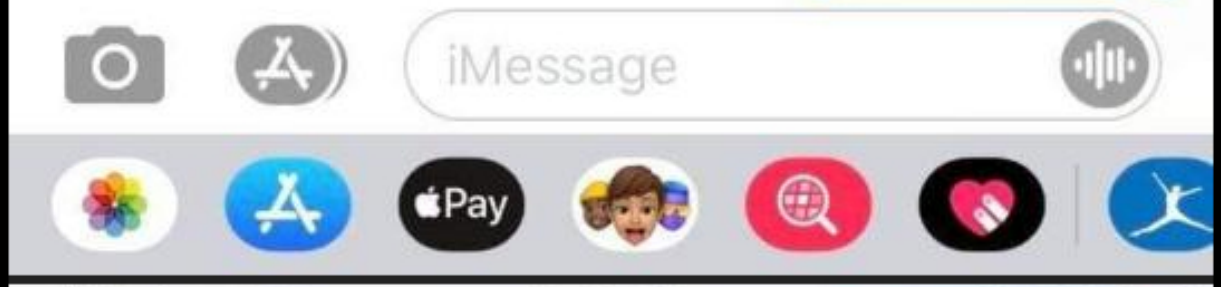

me too

I'm so sorry steph

This is my biggest screwup ever. I will make it right

dad it's ok!

No it's not

I put him in his ball a whole bunch of times I should have double checked

God is good I will trust him

I know he likes peanut butter

Peanuts

That's a start

iMessage

Pay

Verizon LTE 9:12 PM 88%

155

P

Padre

OMG

DID YOU GET HIM??

Delivered

Yes

In his cage

Are you effing kidding me

iMessage

Verizon 9:57 AM 86%

148

P

Padre >

The little bastard is trying to get out again

arrest him

Yesterday 11:38 PM

This was the most stressful day in my life since I took the bar exam

Night

iMessage

smute Follow

“you are a lawyer and he is a hamster” is one of the funniest statements ive ever had the pleasure of reading

milqi

This is one of the nicest things I’ve read on the internet in a long time.

Source: catchymemes

139,545 notes

adhdhufflepuffonsstuff
saurons-optometrist

pickypicnic Follow

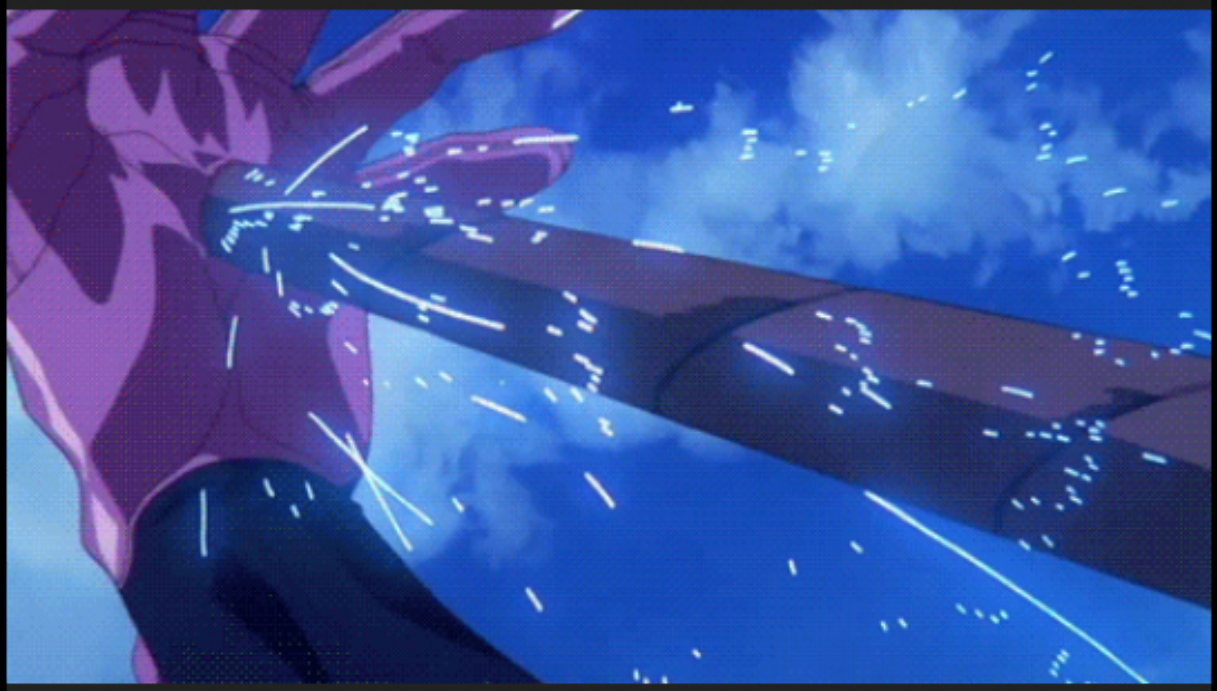

mariokart64ost

I wonder what kind of symbolism they’re trying to get at

oscob

“There are a lot of giant robot shows in Japan, and we did want our story to have a religious theme to help distinguish us. Because Christianity is an uncommon religion in Japan we thought it would be mysterious. None of the staff who worked on Eva are Christians. There is no actual Christian meaning to the show, we just thought the visual symbols of Christianity look cool. If we had known the show would get distributed in the US and Europe we might have rethought that choice.” -**Kazuya Tsurumaki, assistant director/art director on Neon Genesis Evangelion**

killbenedictcumberbatch

eva is literally fake deep

thanhpls Follow

#i love this tbh #like their treating christianity like white people treat buddhism and what not is such an unintentional fuck you

Source: pickypicnic

205,260 notes

adhdhufflepuffonsstuff
milqi

juilletdeux Follow

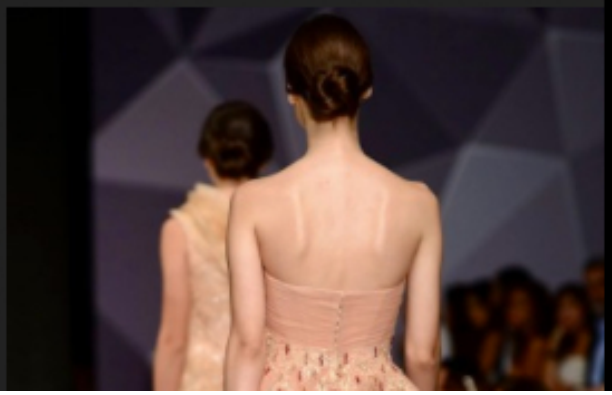

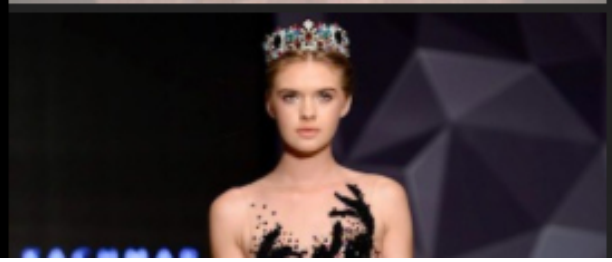
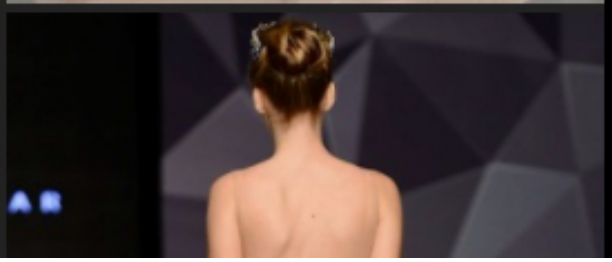

Reem Kachmar | Spring/Summer 2017 Couture

milqi

I would very much like to see the rest of this collection. These are stunning.

Source: juilletdeux

#Reem Kachmar #fashion #fashion is art

232 notes

adhdhufflepuffonsstuff

sixpenceee

sixpenceee

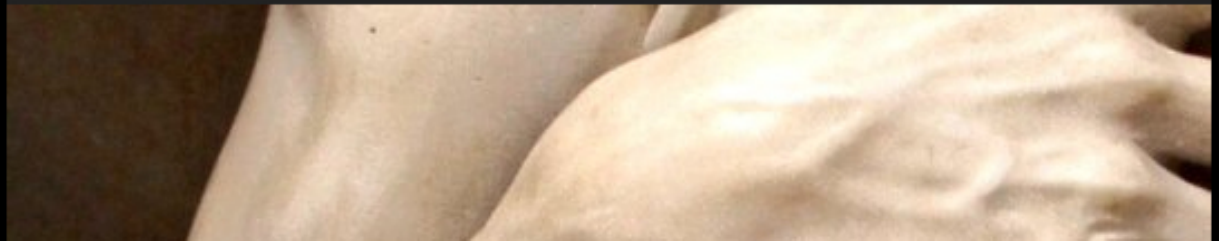

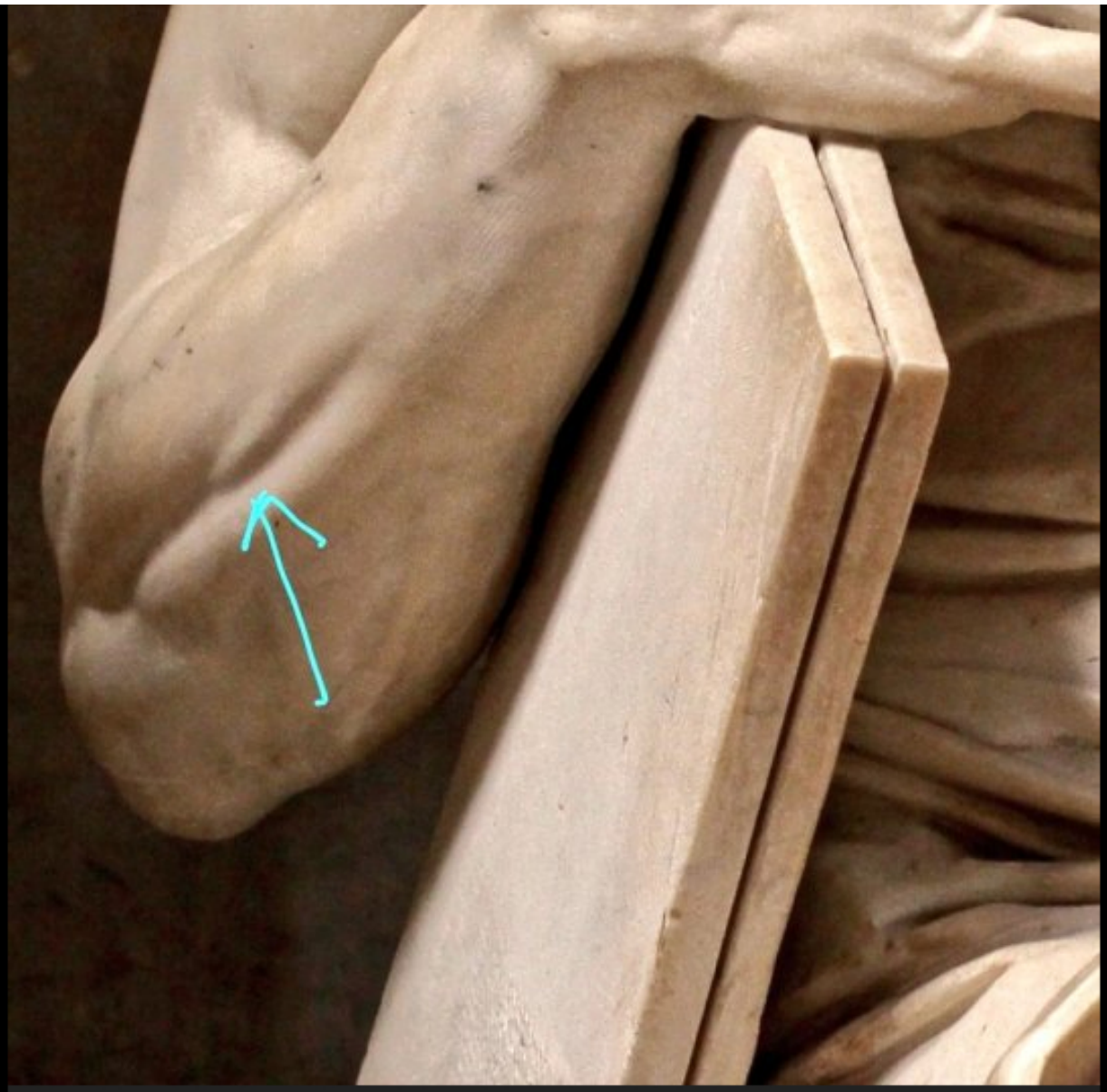

The small details: In the forearms there is one very small muscle that contracts only when lifting the pinky, otherwise it is invisible. Michelangelo's Moses is lifting the pinky, therefore that tiny muscle is contracted - a small part of the many details of this masterpiece

Source

phofascinating Follow

Fuck I miss men's forearms.

tremblelittle-liongirl Follow

This pissed me off so much to the point I tried to pick a fight with my housemate.

How. Dare. He pay that much attention? How. Dare. He.

Where does he find the audacity to know that that muscle is there. Who gave him the right to look at the human form so intensely.

I respect it so much, I admire it.

My argument ended with me crumpled up on the sofa with my head in my hands exclaiming I'll never be a Master.

I'm so angry.

Source: sixpenceee

7,539 notes

adhdhufflepuffonsstuff

cervinesatyr

tilthat Follow

TIL that the raeson why water doesnt enter our buttholes when we fart or spread our asscheeks arbitrarily is because, is because the human body is engineered after the principle of the submarine, who is also doesnt the water doesnt enter his butthole when he enlarges rectum to shoot tortilas

via reddit.com

e-hoomalu

??????????????????

arsillanola Follow

RandomUsernameeeee • 21h

sorry about me

Reply 15

glaciesz • 15h

it's ok king you did well on tumblr

9

oregonnukesailor Follow

that-one-binch 10 points · 2 months ago

you've got 30.7 thousand notes on tumblr good job man

RandomUsernameeeee 13 points · 2 months ago

sorry

Source: tilthat

91,337 notes

adhdhufflepuffonsstuff

milqi

i-hate-chick-fil-a

Ma$on

@FirstGentleman

Follow

What 4 Black people would you put on Mt. Rushmore?

8:02 AM - 19 Apr 2018

♀ The Zinfandel Zaddy ♀
@_ShowtimeRX

Follow

None. Give the mountain back to the Indigenous folks it was stolen from

Ma$on @FirstGentleman
What 4 Black people would you put on Mt. Rushmore?

1:05 PM - 20 Apr 2018

13,491 Retweets **41,093** Likes

Big. Mf. FACTS.

Source: i-hate-chick-fil-a

22,047 notes

adhdhufflepuffonsstuff
strange-aeons

sa2ha Follow

Anonymous asked:

the girl who sits next 2 me in English keeps inviting me over to study but we just end up watching movies and

she wrote "love u" on my annotation of a poem and she wants to take me to a vegan cafe. how do I ask her if she's gay

sa2ha answered:

anon im going to kill you

Source: sa2ha

84,678 notes

adhdhufflepuffonsstuff
catastrophic-writer

catchymemes Follow

Judy Brown
@mcjude

I've done something ingenious to wind up my Dad (which is basically my favourite holiday pastime). It begins like this:

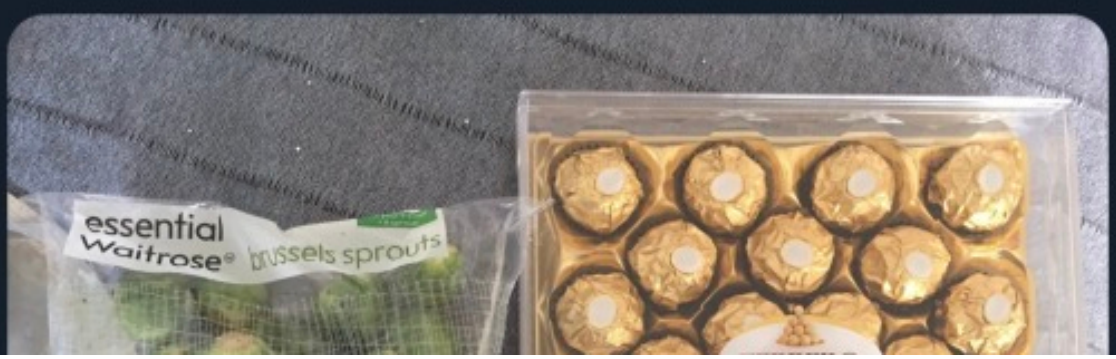

Judy Brown
@mcjude

Some of you out there may recall that in 2016 I played an excellent Christmas prank on my long-suffering Dad. It worked a treat.

Judy Brown @mcjude · 7h

Replying to @mcjude

Last year I decided to play the long game & didn't tamper with the confectionary: spooked by the year before, he would not touch a single Ferrero Rocher (which was great because he usually inhales them at 750mph) so there were Ferreros aplenty for the rest of us. I bided my time.

1 179 2,416

Judy Brown @mcjude · 7h

And so, yesterday, home for Christmas and with the devil at my elbow, I embarked on my most audacious sprout prank yet.

8 306 2,256

Judy Brown @mcjude · 7h

While he was out I dipped the sprouts in chocolate, rolled them in chopped hazelnuts, and did all I could to replicate the iconic Ferrerro.

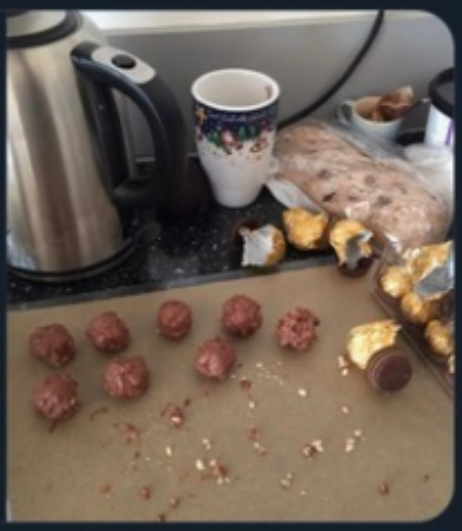

19 491 3,431

Judy Brown @mcjude · 7h

I re-wrapped and (this is crucial) re-sealed the box with its original tape and a tiny dab of glue. Then secreted it amongst a bag of tasty gifts from my Aunt and retired to watch from afar

7 191 2,586

Judy Brown @mcjude · 7h

Last night he viewed them with suspicion when they came out the bag... but I was out all day, how could I have tampered with them? He obtained and they sat in

with them? He abstained and they sat in the kitchen all night.

2 111 1,937

Judy Brown @mcjude · 7h

This bright Christmas morning we were gathered round the tree, drinking tea and opening presents. Dad eyed the box. He quite likes a post-brekkie Ferrero. He approached. I hovered in the kitchen, careful not to spook him.

3 111 2,283

Judy Brown @mcjude · 7h

And Lo! He opened. He EXAMINED. He unwrapped. He examined FURTHER. Fears allayed, he popped the whole thing in his mouth. His face played a symphony of emotions: satisfaction, triumph, smugness, consternation, confusion, realisation, horror, disgust.

20 328 5,311

Judy Brown @mcjude · 7h

I am still chuckling. I will all day long. I know his retribution will be swift and terrible, but no Christmas gift could be greater than this: seeing my Dad, despite his efforts to avoid it, unwittingly eat a raw sprout. Merry Christmas, one and all.

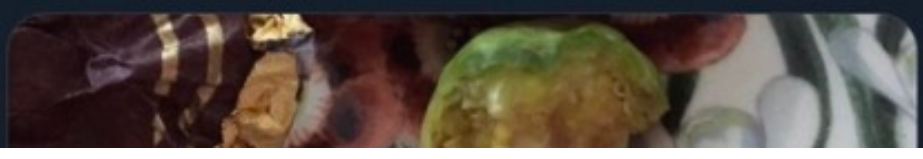

193 457 9,644

Source: catchymemes

208,933 notes

adhdhufflepuffonsstuff
kaviiinsky Follow

kaviiinsky Follow

🌟anna godfrey🌟
@an_hundred

I love the "missed hits" playlist Spotify gives you bc it's just like "here's all the actual New music you missed out on bc you were listening to black parade for the 86th time"

7:03 PM · 12/2/20 · Twitter for iPhone

#spotify wrapped #playlist #black parade #mcr #emo #music

#Spotify #my chemical romance

29,627 notes

adhdhufflepuffonsstuff
musingsofauniversedisturber

veryfunnymemes

jaboukie young-white
@jaboukie

ultimately no human being should feel ashamed of their body unless you're a white person with dreadlocks

6/13/18, 10:00 PM

611 Retweets 2,821 Likes

109,278 notes

adhdhufflepuffonsstuff
saurons-optometrist

deepetch Follow

This video is banned.
Lee Hardcastle is on YouTube still, his URL is *YouTube.com/Death*

Please keep this video intact, save to your computer,
re-upload to any video streaming sites.

Keep *Thingu* alive.

This is awesome on so many levels.

Ladies and Gentlemen i present to you *John Carpenter's The Thing*, as performed by the claymated, Antarctic cast of the hit children's animation *Pingu*. Directed by Lee Hardcastle, in under 3 minutes. Noot, Noot.

litttleshark

Oh my fucking god.

queerkreep

JESUS CHRIST

sixthrock Follow

I'm still amazed at how they got a "noot noot" to sound so much like a "fuck you"

amazonqueendianaprince Follow

@edoraslass

punnyasitgets Follow

@aaaaagaronia @gaysonlyocean

gothiccharmschool Follow

How ... how have I never seen this?

Source: deepetch

81,289 notes

adhdhufflepuffonsstuff

whitepeopletwitter

whitepeopletwitter

Lillie Franks, Writer of Wrongs

@onyxaminedlife

Replacing the words "the economy" with "rich people's yacht money"

-How can we respond to COVID without sacrificing rich people's yacht money?
-Saving the environment sounds nice but what about rich people's yacht money?
-Medicare for all would destroy rich people's yacht money

Lillie Franks, Writer of Wrongs

@onyxaminedlife

The most important issue in most elections is rich people's yacht money

#white people twitter #tweets

31,471 notes

adhdhufflepuffonsstuff

timelordgifs

lonelygodinthetardis Follow

It's like my mum always said. The soufflé isn't the soufflé, the soufflé is the recipe.

Source: lonelygodinthetardis

#reblogged #clara oswald #eleven #multi

897 notes

adhdhufflepuffonsstuff
big-draco-energy

almost-heroics Follow

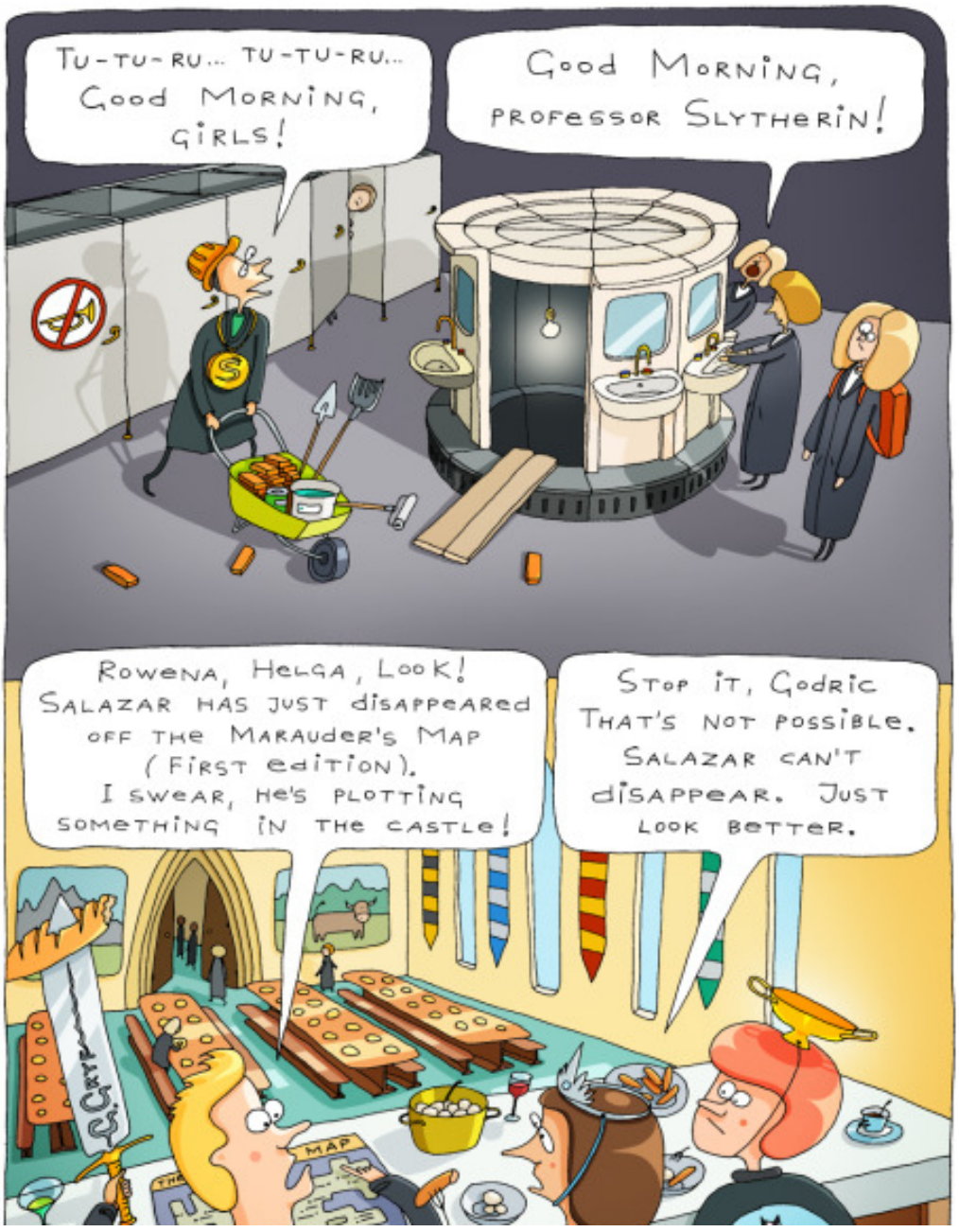

Salazar Slytherin Building the Chamber of Secrets

Russian version

Source: almost-heroics

#harry potter comic #salazar slytherin #chamber of secrets #hogwarts

250 notes

adhdhufflepuffonsstuff
dailyhangover

rainbowkarolina Follow

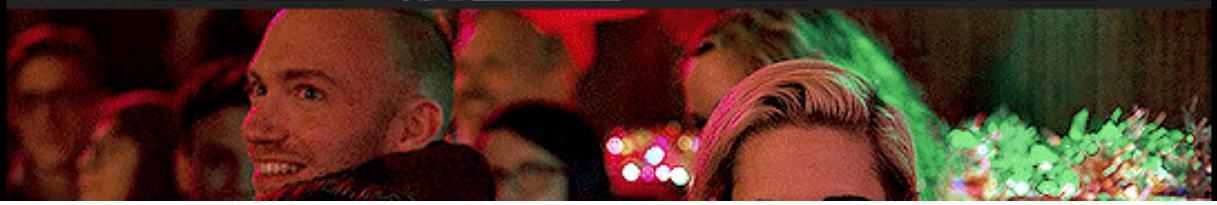

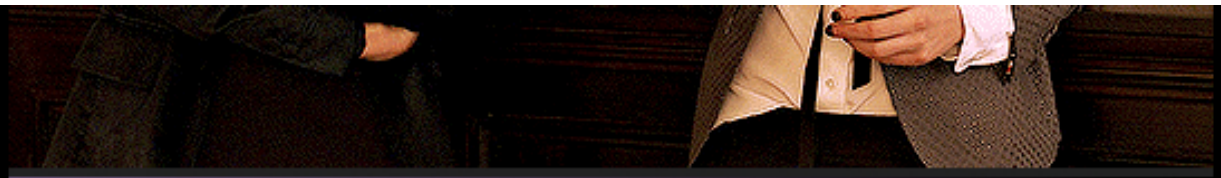

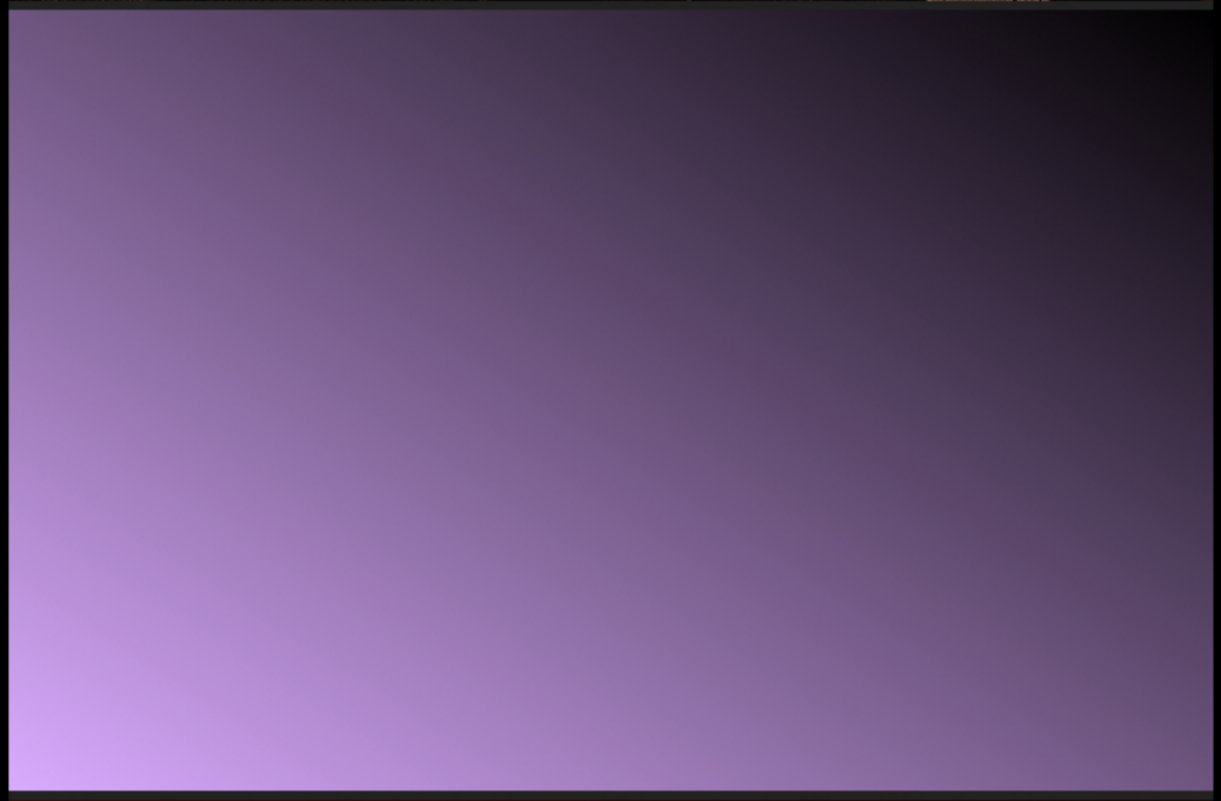

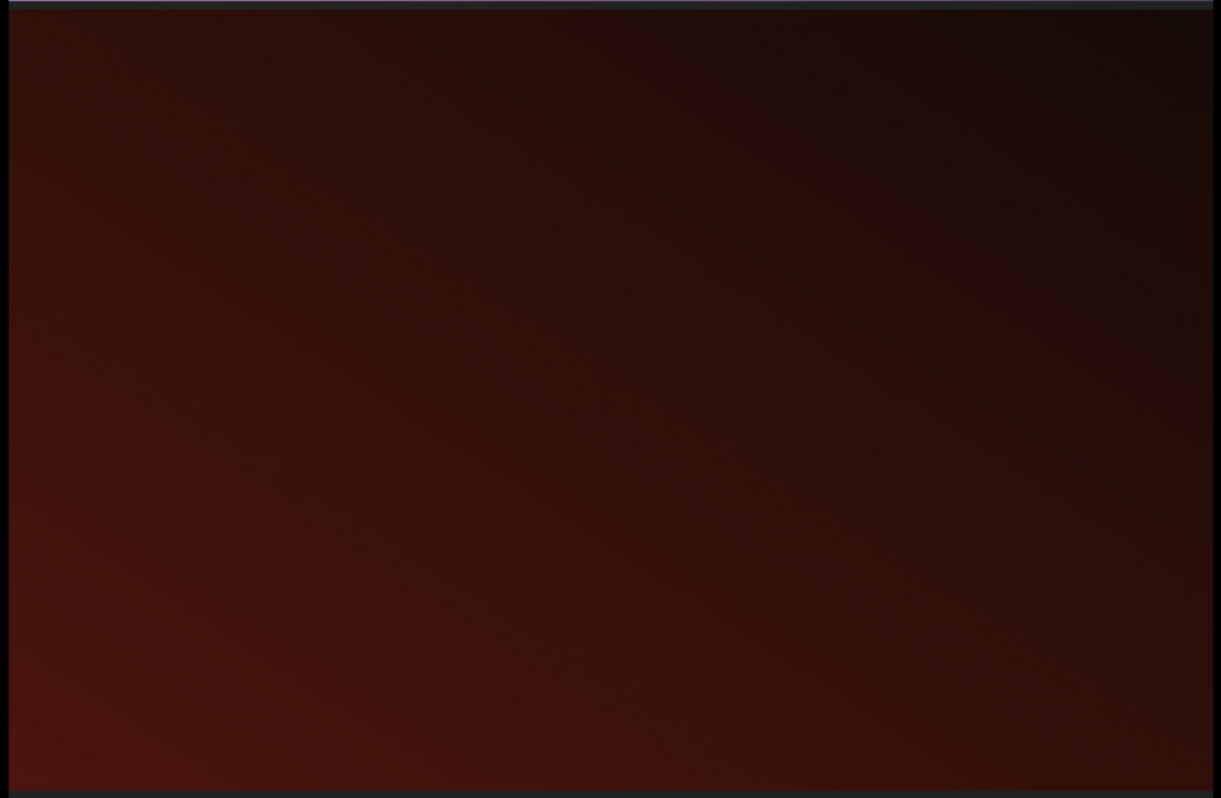

KRISTEN STEWART & AUBREY PLAZA in HAPPIEST SEASON

Source: rainbowkarolina

19,391 notes

adhdhufflepuffonsstuff
emieks

clockways Follow

The New York Times @nytimes · 4h

It's probably art, officials said.

A Weird Monolith Is Found in the Utah Desert

nytimes.com

clockways Follow

Weird · 3 hours ago

That metal structure discovered in Utah has now disappeared

clockways Follow

Norbert Elekes
@NorbertElekes

NEW: Mysterious monolith appears in Romania after Utah one vanishes

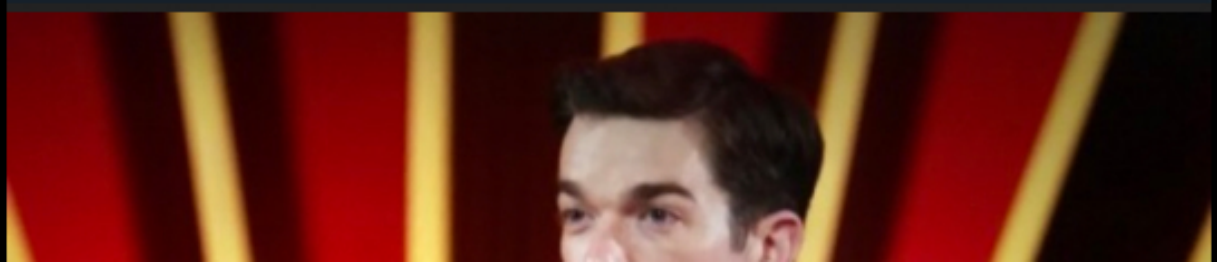

clockways Follow

Reuters Science News · 3 hours ago

A mystery monolith now vanishes in Romania

GIF by katiecorleone

pastellewitchcraft Follow

INSIDER.COM

A 3rd metal monolith has appeared in California — it's almost an exact match to the 2 monoliths that disappeared in Utah and Romania

GIF by gameraboy1

larkiaquail Follow

#i love the energy #go monolith! give us nothing!

KRSNND these TAGS

bostonflavor Follow

if this happened like 5 years ago people would be losing their shit, now it's just like "oh yeah another thing"

im-the-color-red Follow

A third mysterious monolith has been torn down by racists chanting "Christ is king"

California monument's gone now

takemetotheastral Follow

What the fuck even prompted that lmao

im-the-color-red Follow

according to wikipedia it the youths viewed it as anti-christian, promoting illegal immigration and linked to the antifa movement

baphomet-official Follow

That random metal pillar? Yeah that's antifa

Source: clockways

154,520 notes

adhdhufflepuffonsstuff
harrypotterdailly

shelbv Follow

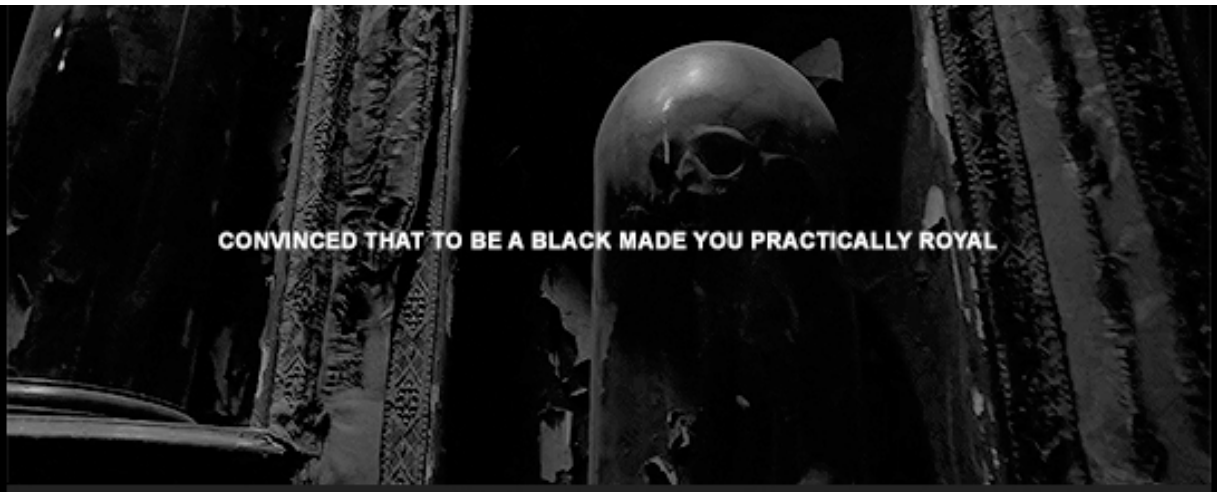

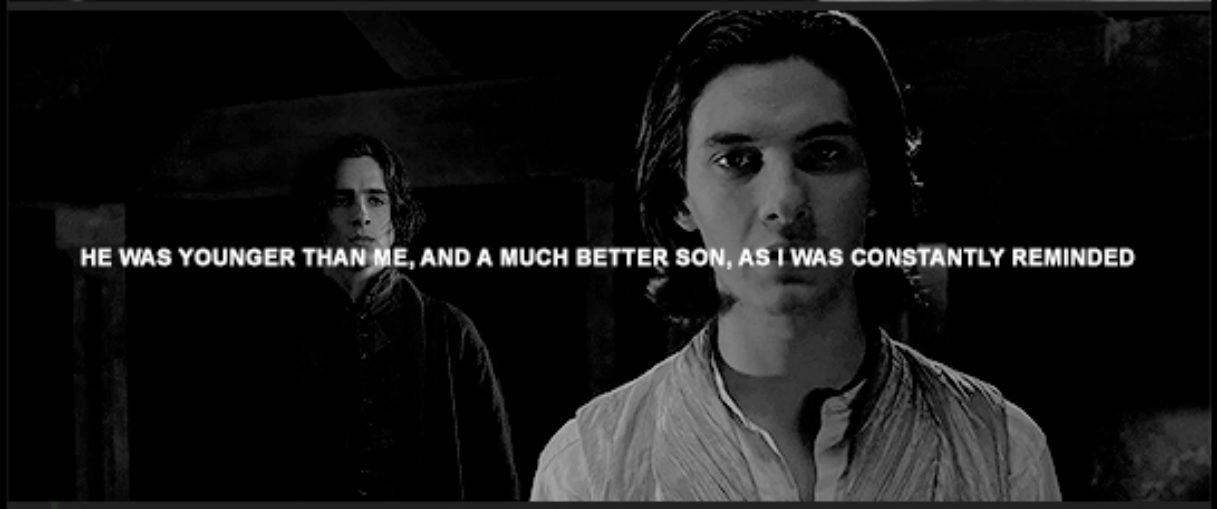

> *"I hated the lot of them: my parents with their pure-blood mania, convinced that to be a Black made you practically royal... my idiot brother, soft enough to believe them... that's him. He was younger than me, and a much better son, as I was constantly reminded."*

Source: shelbv

#house black

1,051 notes

adhdhufflepuffonsstuff
emieks

shakespork Follow

it's always "this doll is haunted and is ominously shattering the china" and never "how can I provide adequate enrichment for my haunted doll so she doesn't destroy stuff out of boredom"

shakespork Follow

responsible haunted doll ownership means aknowledging your doll's need for interaction and play time! make sure to give her plenty of stuff to look at with her rolling eyes and shatter-proof things to knock over.

remember that knocking picture frames off walls, inverting crosses, and leaving long and disturbing claw marks in your wallpaper is natural haunted doll behaviour and should be managed in a way which is healthy for both you and your doll!

shakespork Follow

Your Doll's Not Evil, She's Just Bored

Source: shakespork

55,694 notes

adhdhufflepuffonsstuff
emieks

cowboy Follow

You Retweeted

jo @cervixpiercer · 1d

cis people literally create a world in which

I've never retweeted something quicker in my life

absquestellisnoctis Follow

[Image Description: Tweet by @cervixpiercer:

"cis people literally create a world in which we have to 'transition' as quickly as possible so we don't get hatecrimed or employment discriminated to death and then get mad and take it out on us when someone says they felt rushed to make 'irreversible medical decisions'"]

Source: cowboy

20,050 notes

adhdhufflepuffonsstuff
emieks

starlightomatic Follow

Like imagine if I became secular but I still kept celebrating Rosh Hashanah for cultural reasons. Like in this scenario I don't go to synagogue or do rituals but instead just host a big meal for my friends and family and serve round challah and apples-and-honey and brisket and apple cake. And then two days later I go into work and ask my Christian coworker how their Rosh Hashanah was and

when they're like "Oh I actually don't celebrate Rosh Hashanah, I'm not Jewish!" I act all offended and go "But why not? It's secular!!"

Like hello????

starlightomatic Follow

For Purim, because I'm secular, I don't hear the megillah read but instead just dress up in costumes, get drunk, and make Hamentashen for snack packages I give to all my friends. The next day at work I accost the same coworker and when they bewilderingly again respond with "Oh I actually don't celebrate Purim, I'm not Jewish!" I helpfully inform them that *actually* most of Purim's traditions probably originate not in Judaism but in an ancient Babylonian festival celebrating the gods Marduk and Ishtar! So, it's not *really* Jewish! Shockingly, they (American, Christian) don't find this any more relatable!

starlightomatic Follow

My poor, beleaguered coworker goes online to complain about how I just don't get it. He makes a post on tumblr and receives 300 notes from Jewish neo-Babylonian-pagans talking about how they understand because people keep claiming that Purim is a Jewish holiday. It does not help, and he feels that perhaps they have missed the point.

Source: starlightomatic

3,080 notes

adhdhufflepuffonsstuff

emieks